VOL. 69. NO. 176. ST. LOUIS, SUNDAY MORNING, FEBRUARY 11, 1917. PAGES 1—12.

"AMERICA AND FRANCE—UNITED FOREVER," FRENCH ENVOY'S BANQUET TOAST

Jusserand, in Remarkable Speech on 139th Anniversary of Treaty of Alliance Between the Two Countries, Invites His Auditors to Drink to Washington's Famous Password.

An Historic Oration

ON Feb. 6, 1778, was signed the first treaty of alliance between the United States of America and the French republic. At a banquet in commemoration of the event, held last Tuesday in New York, the French Ambassador, Monsieur J. J. Jusserand, made the remarkable address a full translation of which is here printed.

During his long stay in the United States Ambassador Jusserand has endeared himself to all Americans by his untiring efforts to cement even more firmly the traditional friendship of the two great democracies of the Old World and the New. Amidst the stress of the past two and one-half years the French Ambassador has set his face against anything in the nature of French or allied propaganda in this country, reiterating to all who sought to change his view that he had full faith in the American people and trusted them implicitly to form an honest opinion of the merits of the great struggle now going on in Europe. His confidence is reaffirmed in this eloquent address, which will take its place among the most inspiring orations of American history.

By His Excellency J. J. Jusserand,
Ambassador of France.

ONE hundred and thirty-nine years ago today in Paris—the city whose arms show a ship that the raging seas toss, but cannot sink—a treaty was signed which stands alone in the records of history. We are gathered here together to celebrate its anniversary.

A treaty which stands alone, by which the oldest of the nations of Europe pledged itself to place all of its resources—military, naval and financial—at the disposal of a young people, of a new-born nation, at a time when no one could tell whether it would survive or perish, but whose representatives had, two years before, signed a document bearing a truly magnificent title and foreshadowing the most splendid destinies—the Declaration of Independence. The then dim future has become the present of today, and these splendid destinies are now fulfilled in the United States of America.

At the foot of the treaty a name famous among all names, the name of Franklin; and, signing for France, a humble but to me a very dear name, the name of Conrad Gerard. Dear to me because Gerard was from Strassburg, and dear to me because he was my diplomatic forebear, the first Frenchman, the first foreign representative ever credited to the United States. In the calling that is mine he was the first friend of the United States. I have always tried to follow in his footsteps to the best of my ability.

Signed Through Love of Liberty.

A treaty which stands alone in that but one condition was stipulated in return for the support promised—France was to derive no material advantage. We were very anxious to give to the world the example of a country fighting for liberty, fighting on behalf of liberty. This steadfast purpose—so surprising that for a long time many doubted its sincerity—remained unshakable from the beginning to the end, from the hour of negotiation which preceded the alliance to the hour of final victory and definite and glorious peace, that admirable peace which was not only a peace but a pacification. The wisdom and the rare qualities of the peoples at war made possible this result.

During the preliminary negotiations the American delegate had offered us commercial advantage, the refusal of which to other nations might have hampered them later on. We refused to take anything. We wanted to fight for liberty, for honor and for nothing else.

After Yorktown efforts were made to get us to consent to a separate peace. The stake was immense; our cherished colony of Canada was offered us. We refused the proposal with the explanation to our then enemy (who today is our beloved and trusted ally) would see by the manner in which we kept our word to our American allies, how we would keep our word to him when once we should have given it.

He has seen it since. He sees it now every day, he will see it for all time, and his faith in us equals our faith in him.

Many other peace pacts, many other wars have followed those which made the spirit of '76 and the spirit of '78 famous in history. For more than a century peace has reigned between the three countries which met in arms at Yorktown and this peace has lasted year by year more secure, based upon the respect of one for the other, on the admiration inspired by their qualities and by a common love of liberty. All three stand today, morally at least, on the same side of the trench, on the side where blood flows for the cause of independence.

"France Will Never Forget."

Since the 3d of August, 1914, France is at war. Could she have avoided it? If there be still anyone in this world who can have a doubt upon the subject, that doubt must have been dispelled by the great and memorable message which the American Congress heard last Saturday from the lips of the President of the United States. Events have proved that even with the most sincere desire for peace, even aided by the immensities of space, without any common boundary anywhere in the world, it is dependent upon the desire of no one to avoid a rupture such as was forced upon us.

On the manner in which our fellow countrymen have struggled to defend the sacred principles upon which are founded alike the Republic of France and the Republic of America, public opinion in the United States has pronounced itself from the first hour with a warmth of heart that we shall never forget. This opinion has not only been made manifest by eloquent and admirable words and by generous gifts, but by brave deeds. At the risk of their days young Americans have saved and nursed our wounded, others have joined our soldiers in the trenches, offering their lives, often giving their lives, and at last as John Jay Chapman said of his son "sleeping today beside their comrades."

Of France's immense effort I personally have seen but little. But that little told its story. On my way to return here, the morning of that day on the evening of which Germany declared war upon us, I traveled far by motor through the prosperous fields and peaceful valleys of sunny France. There men and women had lived in peace, tilling the soil, raising their children and caring for their old folks. And suddenly, without a warning sign, in the countless villages where dwell the great mass of the French people came the beating of drums and the loud alarm of bells. An unparalleled cataclysm threatened rich and poor alike—the learned and the ignorant—threatened the whole nation.

And what happened? That I saw. By a common impulse as if the fearful and prodigious event had at all times awaited each one turned his steps to where duty called.

There was not a hesitation, not a cry, not a threat against the enemy. Duty, plain duty, to be fulfilled as the normal and natural thing for which one had been born and for which one had always been ready. That duty entailed many partings,

(Continued on Page 10.)

How Universal Military Training League Expects to Perpetuate American Democracy and Eliminate Class Feeling Among Youth of the Land

Field Organizer, Now in St. Louis, Says That Far From Producing Militarism, Drilling Every Boy in the Country for Military Service Would Preserve the Non-Military Character of Our Government and at the Same Time Be the Surest Guarantee Against Aggression by Covetous Nations.

Also It Would Increase the Health and Self-Respect of Every Beneficiary of the System and Insure a Better and Stronger Race of Men From Generation to Generation.

"UNIVERSAL military training, as opposed to militarism, is the platform of the Universal Military Training League, two representatives of which are now working among St. Louis business and professional men, to obtain indorsements of its program.

The chief purpose now before the league is to get votes in Congress for the revised Chamberlain bill, which requires every youth to undergo six months' military training in his nineteenth year, in a camp of the Plattsburg sort.

Richard Fairchild of Chicago, director of publicity for the league, explained yesterday to a Post-Dispatch reporter the plans on which it is working, and told how it came to be formed.

"The league's theory," he said, "is that public sentiment can be created, in a cause which is right, by organized effort. This movement is working on the same plan as did the movement for a nonpartisan tariff commission, and is headed by the same public-spirited men who headed the tariff commission movement, and brought about the passage of a measure establishing such a commission.

"The league was organized at a luncheon in the Union League Club, Chicago, last November. Howard H. Gross, who is president of the league, and Frank G. Logan, chairman of the directors, had been at the head of the tariff commission organization. Victor F. Lawson, publisher of the Chicago Daily News, and Robert Bacon of New York, president of the National Security League, are two of the prominent co-workers.

A Guarantee Against War

"THE league is urging its universal training plan, first, because it will provide a needed means of national defense, and, second, because it will remake American manhood and do away with class distinctions.

"There are many arguments in support of its plan, but the most telling one—the one which comes home to wives and mothers as well as to men and youths—is this:

"Every citizen of the United States, from 18 to 45 years, able to bear arms, is now, under the present military laws, subject to call for military service. There is no exception and no escape. The Government's power to compel such service is absolute, whether a man is trained or untrained.

"The trained man's chances of survival in war are more than twice as good as those of the untrained man, so, if war comes, it is to the interest of every man to have had thorough training. But we hold, in addition, that the existence of a trained force of millions of young men would be the most powerful preventive of war.

"Under the workings of the Chamberlain bill, every young man would receive a training like that of the Plattsburg camp, only broader and more intensive. The men would get their board, uniform and traveling expenses, but no compensation.

"The required period would be six months in the nineteenth year, but college or academy students who received military training in those institutions would get credit amounting to not more than four months for such training. In this way the student could take all the camp work required of him in one summer vacation, without interrupting his course.

"This system of training would pick up the youth when he is forming his habits, and before he has acquired any great earning capacity. It would teach him loyalty and discipline. It would counteract the tendency to softness and luxury. It would make him realize that there is something beyond parties and dancing and mandolin playing and cigarette smoking. It would remake the youth, would teach equality of obligation for rich and poor and would give the nation a new backbone.

2,000,000 Men Under Arms

"AS a measure of eugenics, it is clear that if 500,000 young men come into their nineteenth year with the physical and mental training of military service, they will be better equipped for marriage and fatherhood.

"Following their six months' training, each annual class of youths would form a reserve, subject to no further military duty in time of peace, except an annual muster.

"In case of war, the reserves would be called to the colors, beginning with the men last trained and going back, year by year, until a sufficient number shall have been called. As each year's class would amount to 500,000 men or more, this method would result in calling out the smallest possible number of married men. Before the age of 23 would be reached 2,000,000 men would be under arms.

"Anyone who calls this plan militarism shows that he does not know what militarism is. Militarism means placing youths in the army for two or three years. The United States does not want such a method, and there is no danger that the present plan would lead to it. The feeling of opposition to a large standing army is likely to continue, and this measure will prevent the need of a large standing army.

"At the same time it will make it easier to get enlistments for the army and navy. At present, it is impossible to keep either the army or the navy up to the strength that is reasonably desirable. When a new battleship is put in commission, two or three other serviceable ships have to be laid up, in order to recruit its crew.

"But if all your youth had a half-year's training there would certainly be many who would find themselves desirous of continuing in the nation's service, and I believe this number would be so large as to end the difficulty in keeping the army and navy up to the needed strength.

No Munitions Men Interested

"THE plan embodied in the revised Chamberlain bill was worked out after careful study of the Swiss and Australian methods. The Universal Military Training League is devoting itself to the single work of advocating the passage of the Chamberlain measure. Other organizations, notably the National Security League, are undertaking a broader activity, and are working toward industrial preparedness, and for the preliminary training of school pupils. All this is work of indispensable value, but it was decided that this league could be of the most service by sticking to one definite issue, especially as it is embodied in a measure now before Congress.

"The league is working to cover the United States, and it has 10 field men at work in different parts of the country, with the idea of stimulating sentiment in each congressional district. We find that about 90 per cent of the newspapers favor the measure.

"The Atlantic coast is practically a unit in support of the measure, and the Pacific coast is nearly as much interested. The Middle-Western states are waking up.

"On our Advisory Committee are President Ripley of the Santa Fe Railroad; Cyrus H. K. Curtis of the Curtis Publishing Co., Philadelphia; Cardinal Gibbons, Mayor Mitchel of New York, Dr. Roberts, permanent clerk Presbyterian General Assembly; President Judson of Chicago University, Julius Rosenwald of Chicago, the Rev. Dr. Cadman of Brooklyn, Bishop Fallows of Chicago, Mayor Lindsley of Dallas, Daniel J. Keefe, former vice president of the American Federation of Labor; J. M. Studebaker of South Bend, Ind.; R. T. Crane of Chicago and Henry L. Stimson, former Secretary of War, and a number of other business and professional men of equally high standing.

"No one interested in the manufacture or sale of munitions or war material holds any official position in the league, and our financial support does not come from such sources. Those who contribute do so from patriotic motives.

League's Only Source of Revenue

"AT present we are distributing moving pictures of three and five reels, entitled "With Pershing in Mexico." These pictures have proven popular, and the picture houses are glad to pay for the privilege of using them. This is the only source of revenue to the league, aside from personal contributions."

The exemptions from military service, as provided in the Chamberlain bill, are, in the language of the bill, (a) those reported by the prescribed medical authorities as being physically unfit; (b) members of the permanent military or naval forces of the United States; (c) those morally unfit, and (d) members of any well-recognized religious sect or organization, at present organized and existing, whose creed forbids members to participate in war in any form, whose religious convictions are against war or participation therein, in accordance with the creed of said religious organization. The exemption of this class, however, shall include only such portion of the prescribed training as requires the bearing or use of arms.

In the case of all claims for exemption, it is provided, the burden of proof shall be upon the applicant for exemption. When the military authority denies exemption, an appeal may be taken to the United States court, and the decision of a Judge of that court shall be final.

The President would be empowered annually to designate a period of 30 days, during which period it would be the duty of each male resident who has arrived at the age of 18 during the calendar year, or will become 18 during the year, to register for training. Nonregistration, or failure to report for training after having registered, would be punishable, and the President would be empowered to form "disciplinary units" to administer "special training" to such slackers.

The bill also provides that any corporation or individual who shall employ a person who, having arrived at the age of 18, shall not have received his certificate of service or a certificate of exemption, shall be punished by a fine not greater than $500, or by imprisonment for not more than three months, or both.

President Discusses Plans

SINCE beginning the St. Louis campaign Wednesday, Fairchild and William T. Simpson, one of the league's field secretaries, have obtained indorsements of the movement from Mayor Kiel, Archbishop Glennon and George W. Simmons.

In a brief prepared by President Gross of the league, setting forth its program, this argument is made for universal training:

"The foundation of real preparedness, without which everything else must fail, is an adequate, sane and sensible plan for military training, which should be required of all physically fit and of a given age, supported by a unified patriot-

(Continued on Page 10.)

Head of Universal Training League Led Successful Fight for Tariff Commission



HOWARD H. GROSS.

HOWARD H. GROSS, president of the Universal Military Training League, is a Chicago capitalist who was formerly in the contracting business, and who was also interested in panoramas and other amusement ventures. As a member of the Chicago Board of Education, he was one of the early advocates of manual training in the schools of that city.

In recent years he has headed two successful public movements for bringing about legislation by Congress. The first of these was in behalf of the Smith-Lever agricultural act, which is now in force, and which provides that the Government shall pay for agricultural instruction in states which will pay a share of the cost. The second was the nonpartisan tariff commission act, in the interest of which an organization was formed. This organization has been carried over, in part, into the present movement for universal military training.

What Our Course Should Be if War Comes, Defined by International Expert

Enemy Subjects' Rights Must Be Respected, and Private Property Held Sacred, but Prof. Stowell Says Interned German Ships May Be Seized as Possible Cruisers.

By Dr. Ellery C. Stowell,
Associate Professor of International Law, Columbia University.
NEW YORK, Feb. 10.

THE severance of diplomatic relations with Germany does not necessarily mean war, but the dismissal of Ambassador Bernstorff and the recall of Ambassador Gerard comes at the end of a long series of incidents which have tried American patience to the breaking point. In the first place, there was Germany's unconciliatory diplomacy which made the war inevitable; then the perfidious and ruthless invasion of Belgium, followed by an even more ruthless policy of destruction of ships at sea. Finally the destructiin of the Lusitania stirred American opinion to its depths.

The determination of President Wilson and Secretary Bryan to keep out of war prolonged the negotiations through several months until, with the culminating instance of the Sussex, a break was avoided only by Germany's compliance with the terms of President Wilson's ultimatum of April 18. As Germany's involved reply on her change of policy was considered to be a substantial compliance with the ultimatum, so now her note of Jan. 31, which she flung in the face of the American people, is rightfully regarded as a repudiation of her pledge.



DR. ELLERY C. STOWELL.

Such a disregard of an agreement cannot under any circumstances be tolerated by a first-class Power, and I feel that a declaration of war against Germany is fully justified by the recent events view in the light of the history of the preceding months. But the President, in the exercise of his responsibility before the American people preferred to take the less drastic step of discontinuing diplomatic negotiations, which had become a farce and seemed likely to lead to no satisfactory solution of the difficulty.

The Time Element.

In some quarters criticism will perhaps be made that we should have waited until the first overt act resulting in the loss of American lives or property, but in the event that American lives should be lost through the illegal sinking of merchantmen it would be necessary to institute a thorough and time-consuming investigation before we could be certain that the vessel had not resisted attack or attempted to flee. Many vessels might be sunk and months elapse before we learned of their fate. In the present situation a state of war may be expected to result from any further forceful disregard of American rights, since the repelling of force by force would have that consequence. Ordinarily, however, our Government would first make a formal declaration of war, in which our reasons for taking up arms would be carefully set forth, in accordance with the provisions of articles I and II of the third Hague convention (Oct. 18, 1907).

If war does come, what will be its consequences In the first place we must consider the situation of the German citizen in this country and of Americans in Germany. It behooves us to treat them in the same magnanimous manner that we did the Spaniards in 1898.

At Bar of History.

It is true that the situation is entirely different from that existing at that time. The passions on both sides are deeply aroused, and the influences and numbers of the Germans make them a real source of danger. Nevertheless we should accept the inconveniences of the situation rather than be guilty of subjecting them to unjustifiable rigors in violation of the rules of international law and a due regard for the fair name of our country.

At this moment the American people stand before the bar of history and we shall have a supreme opportunity of showing that we know how to control our passions and protect the defenseless noncombatant enemies

The well-recognized rule of the inviolability of private enemy property on land must be applied in a spirit which will show a broad intelligence and a determination to have our conduct conform to the rules of international law. In this connection it is important that we should not close our courts to German suitors. In the recent British case of Porter vs. Freudenberg (London Law Times Reports, vol. xxxi, pp. 162-71) the highest court, in my opinion, misinterpreted the article 23 of The Hague convention relative to war on land by which it is specially forbidden to the signatory nations "to declare abolished, suspended or inadmissible in a court of law the rights and actions of the nationals of the hostile party," and refused to permit the Germans to enjoy the privilege of bringing suit in the British courts. In view of the clear wording of The Hague provision and the incidental discussions, it was not a precedent which this country should follow. I cannot consider this decision one which our courts ought to follow.

The Interned Ships.

In regard to the great German liners laid up in our harbors, the situation is entirely different. There is no obligation in international law which should prevent our requisitioning these vessels whenever the interests of the nation require us so to do. Certain reports to the contrary notwithstanding, there are several reasons why The Hague convention relative to enemy ships at the outbreak of hostilities does not apply in the case of the German liners:

1. The convention has not been signed by the United States.

2. According to article 5 the "convention does not affect merchant ships whose build shows that they are intended for conversion into warships. Although the liners in question are peaceful in point of view of their construction, the fact that they could play an important part in the conduct of cruiser warfare and the transport of troops takes them out of the purely commercial interests which the convention aimed to protect.

3. In any event, article 2 expressly permits the requisitioning on payment of compensation of vessels unable to leave the port by reason of force majeure.

4. The purpose of the convention, as the preamble well shows, was not to protect shipping from seizure, but to limit the confiscation of war to the actual period of hostilities. It was felt that prior to the outbreak of war the lack of some such protection as convention six proposes to afford would cause the ships hurriedly to put to sea to the disastrous interruption of peaceful commerce. The consequence of the agitation might itself be one of the causes leading to a conflict. The German liners are not in this situation.

5. On the other hand, it may be

(Continued on Page 10.)

ST. LOUIS POST-DISPATCH

Founded by JOSEPH PULITZER, Dec. 12, 1878.
Published by the Pulitzer Publishing Co.,
210-212 N. Broadway.

SUBSCRIPTION RATES BY MAIL IN ADVANCE.
Daily and Sunday, one year.....$8.50
Daily without Sunday, one year.....$6.00
Sunday only, one year.....$2.50
Remit either by postal order, express money order or St. Louis exchange.

By Carrier. { In St. Louis and Suburbs, per month.....50c / Out of St. Louis, per month.....65c

Entered at postoffice, St. Louis, Mo., as second-class matter.

Bell, Olive 6600 Kinlock, Central 6600

THE POST-DISPATCH PLATFORM.

I know that my retirement will make no difference in its cardinal principles, that it will always fight for progress and reform, never tolerate injustice or corruption, always fight demagogues of all parties, never belong to any party, always oppose privileged classes and public plunderers, never lack sympathy with the poor, always remain devoted to the public welfare, never be satisfied with merely printing news, always be drastically independent, never be afraid to attack wrong, whether by predatory plutocracy or predatory poverty.

JOSEPH PULITZER.

April 10, 1907.

Post-Dispatch

Average circulation entire year 1916

Sunday, 356,193
Daily, 204,201

☞ The POST-DISPATCH sells more papers in St. Louis and Suburbs every day in the year than there are homes in the city. ☜

LETTERS FROM THE PEOPLE

The Grocer's Profits.

To the Editor of the Post-Dispatch.

"Reader," in discussing the high cost of living, says "that the public is at the mercy of the grocer and butcher." This statement is not based on fact. Backed by 30 years of retail experience, I am willing to venture the statement that there is not a grocerman or butcher in our city that averages over 7½ to 10 per cent net on his yearly business. The great majority of these merchants do not do over $50 a day. If they average 10 per cent net their daily wage would be $5. Some years ago the Master Butchers of St. Louis made an average of hours required of some of our merchants. Out of an organization of several hundred men we selected, at random, 25 men. These men averaged 96 hours a week; or, in other words, nearly 10 10-hour days. Most mechanics work only 48 hours and draw, in many instances, more money (without any investment) than the grocer or butcher earns in his business.

There are many conditions that are the cause of high prices. From my knowledge the worst element that the public has to contend with is the element of corporate greed. Big business has been concentrated into the hands of a few. The thing in a nutshell is that they have statistics on our daily consumption and therefore know how to manipulate the shipments for their own selfish ends. As a rule, the retailer makes so much profit per pound, no matter what his cost of the product. He merits the good will of the public and not their ill will.

ONE OF THE VICTIMS.

Invites Her to Church.

To the Editor of the Post-Dispatch.

In answer to a letter in your columns recently signed "One of Them," please let me say that there is a church that hasn't left the congested district, in which she would be welcome. Its one reason for not doing so is the desire to accommodate the very kind of people she describes. The roomers and boarders who are strange and friendless in the city. She would know how to get in, too, as well as how to act when she got in. There are always people at the door and just inside for that purpose. If one looks or acts strangely they proceed to make them feel at home. Anybody and everybody is welcome. Her kind is just the kind we want. We do care, and we do hunt them out, to the best of our knowledge. This church is in the central part of the city, too (Grand and Washington). She more than likely could walk. Seats are all free. It is the Third Baptist Church. I as one of its members invite this lady in question to accept our hospitality. If she plays music or sings we would be so glad to have her in our Sunday school orchestra or choir.

A MEMBER.

A Real Red School House.

To the Editor of the Post-Dispatch.

The little red schoolhouse. Yes, Mr. Strandborg, one does exist outside of poetry and fiction. You will find it in St. Charles County, Mo., about four miles from St. Charles. It can be seen from the Wabash trains (left-hand side of eastbound trains), between St. Charles and Elm Point.

L. F. L.

Woman's Fight for Freedom.

To the Editor of the Post-Dispatch.

"L. M. C.," in Sunday's Post-Dispatch, asks: "Why is it that when men fight for freedom they are hailed as heroes, and when women fight for it, even if it be for identically the same phases of freedom, they are ridiculed and abused?" My opinion is that men are hailed as heroes when they fight for freedom because both men and women, through years and centuries of evolution, have been taught to believe in freedom of men—not entire freedom, but just such amount of freedom as they are willing to fight for. As step by step men fight for greater freedom they are hailed as heroes by the subject class only; the ruling class regard them as fanatics, rebels and "undesirable citizens." Women are not hailed as heroes when they fight for freedom because both men and women, of ruling and subject class alike, have never been taught to, and do not, believe in freedom for women. Hence women who fight for freedom, of whatever nature or degree, are regarded by both sexes of both classes as fanatics, rebels and "undesirable females." L. M. C. should not get confused about "stanch, American principles;" they are applicable only to the small minority of the ruling class which are themselves in fact free. We have rested upon the theory that if the people believed they had rights they would not unite to exercise them, whereas, if they were told they had no rights they would unite to actually gain them. This accounts for fact that women are now making a stronger fight for freedom than men. The greatest obstacle in the path of women is their own belief in

M. KUHN.

GERMANY CAN KEEP PEACE.

The report that the German Government seeks a discussion of ways and means of preventing war between Germany and the United States indicates a gleam of returning sanity in the German imperial mind.

Doubtless the German Government is feeling the weight of the adverse moral judgment laid upon it by the neutral nations. Perhaps it feels the weight of German public opinion, which may be strong enough to force its way through the lid of suppression. It is inconceivable that either the Government or the people should be indifferent to the condemnatory and hostile opinion of the civilized world evoked by Germany's lawless and inhuman submarine warfare.

It is inconceivable that the German people can rest easy under a course which dooms friendly neutrals, women and children to death without warning or mercy at the hands of German naval officers.

It is difficult to understand why Germany should seek further enlightenment as to ways and means of preventing war with us. The discussion through diplomatic correspondence has been singularly comprehensive and complete. The President's notes have clearly presented the terms and conditions which would preserve peace and the course on the part of Germany which would lead to war. The President's address briefly but lucidly defined the offenses which induced him to sever diplomatic relations and if persisted in would drive him to ask authority from Congress to use the military forces of the United States to defend our rights.

There is cause for gratification that, whatever comes, our hands are clean.

Despite the German Government's extraordinary conduct with regard to Ambassador Gerard and Americans in Germany, our conduct towards Ambassador von Bernstorff and Germans in the United States is exemplary.

We have exercised in all our dealing with Germany courtesy, patience and forbearance. It has just been announced from official sources that the President, in the event of an overt act, will not declare war on Germany, but will ask only for power to defend American rights and protect Americans against German assault.

The President has made a notable ruling beyond international law with respect to the treatment of German ships and property within the jurisdiction of the United States. He announces that private rights in property will be safeguarded under all circumstances and that the United States will not confiscate or use German ships or other property.

The German Government knows how it can preserve peace with the United States. Our terms are fair. We cannot modify them. If for any reason it wants to comply with them and seeks to arrive at a just understanding, the American people will gladly meet its advances.

SAVING THE BABIES.

The thousands of St. Louisans who have so generously contributed their time and money to the Post-Dispatch Pure Milk and Free Ice Fund should find their reward in the news that our city retains its enviable distinction of having the lowest infant mortality rate of the ten largest cities in the country. Secretary Kaufman of the Health Commissioner's office attributes to this philanthropy no inconsiderable part of the credit.

The summer months are the deadly months for babies. By far the largest number of them who die in the first two years of life succumb to ills brought about by insufficient, improper or impure food. Thanks to the fund the babies of the poor are spared to an extent that would be impossible without some such arrangement.

The figures for the last two years are illuminating. Last summer's fatalities were much greater than those of the summer before. Last summer was much hotter and longer than the summer before. The relation of cause to effect is thus clearly apparent.

These facts should be borne in mind a few months hence when the public will be asked once more to co-operate in this helpful charity.

THE WILSON IDEA LIVES.

Whatever the outcome of the German crisis, thoughtful Americans ought to be forever glad that the pages of history shall record the story of how an enlightened leadership in the United States sought to guide the world into the pathway of peace. Perhaps it is to be that, on the eve of inexorable events, a great idea was born which in the future would make such events impossible.

It is a thought of which no one individual can claim paternity. It is not even new except in the matter of crystallization. Many men in many places have entertained it in various phases. Alfred Capus, editor of the Paris Figaro, wrote about it in his paper as early as New Year's day. H. G. Wells, the British writer, made it the subject of an article written weeks ago and published in the Saturday Evening Post. A Post-Dispatch editorial suggested it several weeks ago.

The curious thing about it is that most of the criticising was done in America. Minds seemed better prepared for the suggestion elsewhere than they were here. The article by Wells is much to the point. Prepared as it was before the President made his speech in the Senate, the writer seemed to have an almost uncanny prescience of what Mr. Wilson intended to say.

"Victory complete and dramatic may be bought too dearly," said Wells. "We need no triumphs out of this war but the peace of the world."

"The present war must first be ended," said President Wilson, * * * "but it must be a peace without victory."

"All Europe was impressed by the truth, and by President Wilson's recognition of the truth, that from any other great war after this America will be unable to abstain," said Mr. Wells.

"No covenant of co-operative peace that does not include the peoples of the New World can suffice to keep the future safe from war," said President Wilson.

"They (the few great industrial states) should set up an International Tribunal for the discussion and settlement of international disputes," said Mr. Wells.

"If the peace presently to be made is to endure, it must be a peace made secure by the organized major force of mankind," said President Wilson.

"Such an agreement," said Mr. Wells, "needs the attention of such a disengaged people as the American people to work it out and supply it with weight. It needs putting before the world with some sort of authority greater than its mere entire reasonableness."

Isn't that just what the President of the United States tried to do? If he has failed for the time, the failure is not his own. History may consider this attempt by far more important than any other thing he may have done. It may be that events will give us a part in making the terms of peace we would not otherwise have had.

THE NEGRO MIGRATION.

There is much talk in the Southeast of another negro migration in the spring. When the migrations began a year or more ago the South said it would be a good thing; that the negro loafers would go North, be fooled and mistreated and would come back sadder and wiser men.

But, instead, negroes kept on coming North and only a few went back. Reports have it that many of them did not stay with their first jobs, but they stayed in the North. In fact, the first 1000 carefully selected negroes brought North by the Erie railroad are practically all in the employ of that road yet.

Now the South has begun to look into the question and the various cities have quit passing foolish ordinances prohibiting labor agents from employing negroes and the police have quit arresting negroes that gather at the station to see a Northern train depart.

The major proposal now put forth is to stop lynchings. This move is very strongly supported in Georgia, where white industrial leaders lay the migration troubles chiefly to lynchings. The press of the State is practically a unit in demanding a fair trial for all negro offenders. Added to this plan of the "keep them at home platform" are demands for better housing and schools. It is generally admitted that unless the spring movement can be headed off the State is going to be in a bad way for labor. To this is added a suggestion of better wages.

The killing of those babies on the California ought to go a long way toward relieving the food shortage in Germany.

SENATOR WORKS' DESTINATION.

The esteemed Los Angeles Times shares in the Post-Dispatch view of Senator Works' unpatriotic attack upon the administration for its course in the German crisis, although it expresses itself in language that would be considered as somewhat heated in Middle West canons of journalistic taste. The Times remarks:

> It is to be hoped, but not expected, that when the senatorial term of John D. Works expires, 24 days hence, he will not return to this city, but go to Germany or Hell.

Very harsh words, those. It is true that the writer had great provocation—the Senator theoretically is his representative in Washington—but one should not lose poise. The going to Germany is hard and perilous these days and the welcome uncertain. As for the other place—tut, tut!

The Senator is getting along in years and doubtless is set in his ways. The Times man may know more about him than we do here in St. Louis and consequently may despair more of his regeneration. Yet he should remember the old couplet which begins "While the lamp holds out to burn." It is one's duty to labor with an erring brother, not to stand by the primrose path and shout "Bon voyage!"

It is understood that German Consuls in the United States are also to be recalled. It is certain that Consul Bopp of San Francisco will interpose no objections.

"DOCKING" THE JUSTICES' SALARIES.

Whatever changes are made in the method of publishing judicial opinions, nothing should be done decreasing the already insufficient compensation of the Supreme Justices. The long terms served by the Justices and the prohibition on any increase or decrease during these terms in the official salaries, fixed many years ago, obstructed direct provision for adequate remuneration. This legal difficulty was evaded by making the Justices members of the Publication Commission and giving them additional pay for the performance of the new duties.

This is one of the many unreasonable and hampering restrictions that make a constitutional revision necessary. If the commission is abolished or remodeled, some other device should be sought for continuing the supplementary compensation. To cut their pay to the old basis, giving them hardly more than a clerical salary would be little short of a scandal.

Their present total in remuneration should be increased, not decreased.

Lord Northcliffe and Germany appear to be in accord for once. Both of them want the United States to stay out of the war.

MERIT SYSTEM POSTMASTERS.

The lower house of Congress, by a vote of 234 to 43, rejected the plan to place all Postmasters under the merit system. It is a plan whose adoption future Houses might regret, but its disapproval by the present House shows that the workings of the congressional mind, especially in matters of patronage, continues as mysterious as ever.

The incumbents of almost all the best postmasterships are the selections of the present Congressmen. By adopting the merit plan members would insure to their own appointees practically a life tenure of office, at least tenure during good behavior.

In addition they would obtain the approval of a powerful body of intelligent sentiment in the country, but probably the average Congressman is indifferent to any such consideration.



THE SECOND DELUGE.

JUST A MINUTE . . .

Written for the Post-Dispatch
By Clark McAdams

PANETELA.

NO, Luella,
Yankee captains,
Much to Germany's
Disgust,
Are not putting
Up their colors
Where the Kaiser
Says they must.
Something in
Their natures, dearie,
Insofar
As we discern,
Balks at such
A base precaution
As the colors
On the stern.

Maybe something
Else suggested
Still may
Reconcile our pride,
But at present,
Little girlie,
Bill will have
To be denied.
Anything he asks
In reason
To insure us
From attack,
But would he
For peace, we wonder,
Wear his medals
On his back?

That is all,
My dear Luella—
Aft is aft
On either side;
In the row
At Armageddon
Men for less
Than this have died.
While we cannot,
See the future
And the perils
To be met,
We are no more
Than the Kaiser
Prone to backing
Up as yet.

If the Germans
Want to sink us,
They shall find us,
As of yore,
With the still
Triumphant colors
Bravely going
On before.
One as well
Would look for Teddy
Riding fiercely
Down the wind
In the red, fierce
Glow of battle
With his glasses
On behind.

No, indeedy,
Little girlie,
That is not
The Yankee style;
Kaiser Wilhelm
Doesn't get us
By the margin
Of a mile.
When a submarine
Descries us,
Bravely venturing
The sea,
It shall still
Observe the colors
Where the colors
Ought to be.

IN SIGNS.

A Chinese tailor in the British quarter of Hong Kong flies this sign in front of his place of business:

> Ah Men
> The last word in men's tailoring.

The Circumnavigators' Club, whose members must have girdled the globe, carries this announcement in its publication:

> To be eligible a man must have made a circuit of the globe longtitudinally, and be vouched for by three members. Bounders, remittance men and other haloed Hooligans are not invited. They are interesting only on the horizon, offensive in the middle distance, and impossible in the foreground. Our gatherings are all in the foreground.

If international law is Britain's sole defense against U-boats, she will probably live to see potatoes go up to $100 a bushel.

Odds: How is the Clayton Road?
Ends: Great Scott! A caterpillar truck would wreck itself on it.

THE MELTING POT.

OH! the Melting Pot, the Melting Pot
Of things remembered and things forgot.
When the mind is blurred and the eyes see red
Shall we glance behind or read instead
The pages of duty, the leaves of truth
The precepts of loyalty learned in youth.

Oh! the Melting Pot, the Melting Pot,
What are we now and what are we not?
Are we the product of alien birth
Or, are we rooted in freedom's earth?
Are we steady or will we swerve?
Will we falter or will we serve?

Oh! the Melting Pot, the Melting Pot,
Are we united, or are we not?
Have we one purpose and one desire,
A cause in common that must inspire,
Patriotism that should impart
A glow of zeal to the coldest heart?

Oh! the Melting Pot, the Melting Pot,
Why must we question? A darker blot
Could not rest on our Country's name.
How can we doubt and bear the shame?
Lives there among us a single man
Who fears to be called an American?

February 1, 1917. HARRY C. JANUARY.

ANSWERS TO QUERIES

Query for Sunday Answers must be mailed a week beforehand.

BEAUTY CULTURE.

C. D. E.—Henna tea is used to dye auburn, but is said not to be suited to bl nd hair. Chinese eyelash stain: Gum arabic, 1 dram; India ink, ½ dram; rosewater, 4 oz. Powder the ink and gum and triturate small quantities of the powder with the rosewater until you get a uniform black liquid, and add remainder of rosewater. Apply with tiny camel's hair brush.

MISCELLANEOUS.

MRS. FREEMAN.—No premiums on any Spanish coin.

A. M. Q.—The man may be tried for bigamy. See Prosecuting Attorney of your county.

MC.—Long American rivers: Ohio 980 miles, Yellowstone 1100, Red (Texas) 1290, Red (North) 700, Tennessee 1200, Platte 1300, Colorado 1300, Columbia 1400, Rio Grande 1800, Arkansas 2000, Yukon 2200, Missouri-Mississippi 4200.

G. H.—Many regard the death penalty as simply idiotic. Whether it diminishes crime is a mooted question. In this country several states, Wisconsin, Michigan, Rhode Island, Maine and Kansas, have abolished capital punishment, apparently with satisfactory results. On the other hand, New York and Iowa tried the experiment, and restored the death penalty on account of an increase in crime. Capital punishment has been abolished in Holland, Rumania, Portugal, Belgium and in most of the cantons of Switzerland. Nearly all expert anthropologists and criminologists condemn the practice as inhumane, unnecessary and altogether the poorest way to treat a criminal or to deter others from crime. Haunted by faces of murderers he had sent into eternity, William N. Darby, warden of the Ohio State Penitentiary, resigned a position paying him $6000 a year rather than add to the number of the haunting faces.

F. B. J.—Pronunciation of St. Louis has not been fixed by law. Western people say Saint Looie; Eastern, Saint Loo-ee; Frenchmen, San Loo-ee; Germans could say St. Ludwig. "Saint Looey" was the pronunciation used in the Masque of St. Louis, the symbolic afterpiece of the Pageant, in Forest Park, May 3-31, 1914. Percy MacKaye, writer of the Masque, said the name of St. Louis would be shouted by many voices in the latter part of the Masque, as the nations of the world, and the other cities of America, hailed the knightly figure representing this city. These shouts should sound over the hillside in the largest possible volume, and for that purpose he decided that it would not do to have an "s" sound on the end of the word. Although the poet-dramatist did not mention it, a precedent for his choice of the "Looey" pronunciation was set by the writer of a popular song of World's Fair days. This song was entitled, "Meet Me in St. Louis, Louis," and a footnote instructed the singer that "Louis" should in both cases be pronounced "Looey."

MRS. H.—Those wishing to obtain a child from an asylum must first secure letters vouching for their character from a physician and priest, or minister. If these guarantee that the applicant is a fit person to undertake the rearing of a child, then one is given them. The principal St. Louis hospitals and asylums which enter into this work are: Bethesda Foundlings' Home, the Rebekah Home, the Mothers' and Babies' Home, the St. Ann's Asylum, the Home for Convalescent Women and Rescue Home and the various orphan asylums. An attorney or notary public may write the adoption papers for you: as to the cost, you can inquire of them; one may charge a large fee and another a small one; besides it depends upon what is necessary in your particular case. As to why preference is given to one sex above the other by those who would adopt children, a writer says: Women have hearts teeming with mother love, who would yet prefer not to introduce to a quiet home—into which children have never been born—elements of lively unrest. A rough, noisy, manly boy may be attractive to his own mother. She who seeks to adopt a child naturally prefers the gentle, loving girl, who will beautify the parent's world and not make it upside down.

READER.—Climbing roses are propagated mostly by hardwood cuttings made in the fall. Many cutflower roses may be propagated in the same way. Hardwood cuttings are taken from the dormant wood of winter, while softwood, or greenwood, cuttings are taken when the plants are in active growth. To make a hardwood cutting, good, strong, well-ripened shoots of the past summer's growth should be selected. These are better if cut between the time the leaves fall and freezing weather. If left until after cold weather there is danger of injury from freezing. They should be cut into pieces of five or six inches, with the upper cut just above a bud, and should be tied in bundles with raffia or with string that does not rot easily if exposed to dampness. After labeling plainly they should be buried in moist sand, tops down, and placed in a cool cellar or buried in the open ground below danger of frost. They should be planted in the open ground in the spring about or a little before corn planting time, so that one or two eyes, or not over one inch of the cutting, is above the ground, which will leave four or five inches in the ground. Care must be taken not to injure the calluses that have formed while the cuttings were buried. Sometimes better results are obtained by planting in partial shade.

SAUSAGES.—Names of all the sausages (list from Mr. Fuchman of the Armour Co.): Summer sausage—Veribest B. C., Star H. C., Shield H. C., Globe H. C., Germanic H. C., Germanic B. C., Viking H. C. (dry), Viking B. C. (dry), special H. C. or B. C. (fresh) summer sausage, Muenchener H. C. or B. C., Thuringer H. C. (fresh), Thuringer B. C. (fresh), Gothaer, German style salami—Veribest German salami, Star, Shield, Eclipse, Spotted (fresh), Muenchener, Thuringer, Star Goteborg, Shield Goteborg, Star Terket Faare Kjod, Shield Terket Faare Kjod, Hostein, Veribest Milan Salami, Star Milan Salami, Shiel, Eclipse, Montagnolia, Farmer, Star Aries H. C., Shield, Star Aries B. C., Shield, Bari style Salami, Nola, Star, Caseria Peperoni, Star Menage, Shield Bari style Soprasata, Star Sopressata, Star Frizzes, Shield (small pieces), Star Mortadella, Shield, Special, Gold Band sausage (with or without garlic), Coppa, Star Capacola, Special, Dolce, Specials—Landjaeger, Alpinno Salami, Genoa, Alessandria, La Stella, Salamini Cotti, Lyons, Sicilian Salami, Lombardia, Chorizos, Lebanon, Austrian Salami, Lackschinken, Bobbio Salami, Salame Cucinato—unsmoked, Hispanous, Parishahle—Meckienburg metwurst, Braunschweiger, Austrian pork, Italian pork, Klobask, Prosciutto hams.

A. E. B.—"Uncle Sam" should wear high beaver hat with curly brim, hair rather long, blue coat cut short in front and with 2 long tails in back; standing collar with corners turned down, striped trousers strapped under his boots. Stripes should be red and white, and coat sprinkled with white stars. * * * Goddess of Liberty: White cheesecloth for principal garment, which should be long and full, leaving neck and arms bare. Drape large flag over one shoulder and around waist. Hair should be parted and worn with large Psyche knot; wear tiny Phrygian cap made from small silk flag. May be blonde or brunette. Someone writes: It takes a tall, commanding figure to carry the "Liberty" costume successfully. Such a woman must wear a skirt long all the way around, suggesting drapery rather than a skirt. This is usually of some inexpensive red and white stuff. The blouse is of fine white lawn, cut low neck and sleeveless, the top gathered into a pale blue band decorated with silver stars. A sash of blue should be loosely draped about the waist under the right arm and taken up to the left shoulder and caught there with a large silver star, the ends floating over the dress. Hair may be loose, falling from a small white cap in shape of shape of white, bearing a band of blue with letters forming "Liberty" cut from silver paper and pasted on. (See Public Library.)



CHAPTER

"YES, Quart
my han
traveled
thank G
nate as
might be dead, or
of Africa where I
you down."

"A week later
found me, Lord Ra
it happens misfort
"And misfortune
main."

Then before I ha
up and we went t

"You are just in
as luck will have it
a leg of oribe buck
more places."

"One more place
age," "I should pr
wards."

"You will have
muttered. Still, I
result that present
of the magnificent
behind my chair in
round the square-f
pagne. It was a sp
est interest in my
caused Hans, with
gather at the win
took it as a matter
ter not to interfer

When we had fini
smoke, leaving San
asked Lord Ragnal
replied that he had
I said, "I will arra
range about gettin
mind my rough ac
for you and your
garden."

After some demu
and a little later S
off with a note to
cart.

"Now," I said, w
them: "will you t
Africa?"

"Disaster," he re
sort."

"Is your wife dea
"I do not know.
any rate, she is lost

An idea leapt to m
might have run
thing which often h
tunately I kept it t

"She was nearly
"Yes, when you s
been with us. Quar
happened. Listen:
a son, a very beauti
from the business o
mortals could be, for
main, and God had
were so happy that
that our great good
One day last Septem
she drove in a litt
nurse and the child
Scroope, who also h
often went out thus
imal and quiet as s

"By some cursed
when they were p
which you may rem
a traveling menag
new encampment.
marched a large bu
afterward, was an
ready killed a man
allowed upon the r
cart, or perhaps a
wearing, as she al
some unknown rea
this beast, which tr
frightened, wheeled
right in front of the
out hurting anybo
moment and with a
in beast's shape co
long trunk, dragge
arms, whirled it ro
the air, to fall crus
at the body of the
tip of its trunk, as
was dead. Next,
emphatically, and wi
wife or anybody
broken cart and co
side the town it wa

"What an awful s

"Yes, but there i
wife went off her
pose, for no physic
her. She did not st
lent; quite the reve
increased. She just
at a time she would
ing with the stones
those conjurers gave
as a nun might do
At times, however,
the baby, as though
nursing it. Oh! Qu
ful!

"I did everything
three of the greate
but none of them w
they gave was that
denly as it had com
ough change of scen
and suggested Egy
not take much to
and personally sho
had it not been for
last consultation to
room at Ragnall. W
mained with her m
while I and the do
other, as I thought
ly, however, she ca
clear and natural s

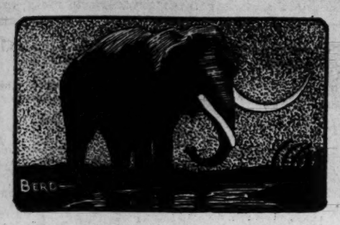
"Yes, George, I
to go to Egypt."
the necklace and tal

"Again on the fol
her room to kiss he

"When do we sta

"With these wo
pleased, declaring
turning interest to
thwart her wish.

"So I gave way,
Egypt together wi
ed upon accompany
wretched sailor. A
I had hired in adv
crew and a guard
us. In it we starte
or more all went
wife seemed now a
turning intelligence
in the sculptures
about which she



The IVORY CHILD

By H. RIDER HAGGARD



SYNOPSIS OF PRECEDING INSTALLMENTS

ALLAN Quatermain, big game hunter and South African adventurer, while on a visit to the English home of Lord Ragnall, meets two turbaned strangers posing as conjurers, who inform him that two African tribes, the White Kendah and the Black Kendah, are at war. The god of the White Kendah is an image known as the Ivory Child, while that of the Black Kendah is an enormous elephant, Jana, which accompanies its tribesmen to battle and spreads terror among the rival natives. For his assistance in slaying the elephant Quatermain is promised entrance to a land where all elephants go to die, and where an enormous fortune in ivory awaits him.

The fiancee of Lord Ragnall, who later marries him, is told that the gods have appointed her as the guardian of the Ivory Child. After an unsuccessful attempt to kidnap her the strangers depart. Two years later finds Quatermain in Africa, where he is drawn into a gold mining scheme, swindled by his associates and left practically penniless. He has just about decided to resume big game hunting as a means of replenishing his purse when he is astonished by a visit from Lord Ragnall.

CHAPTER VII *(Continued).*

"YES, Quartermain," he said, as he took my hand, "it is you to whom I have traveled 7000 miles to visit, and I thank God that I have been so fortunate as to find you. I feared lest you might be dead, or perhaps far away in the center of Africa where I should never be able to track you down."

"A week later perhaps you would not have found me, Lord Ragnall," I answered, "but as it it happens misfortune has kept me here."

"And misfortune has brought me here, Quatermain."

Then before I had time to answer Savage came up and we went into the house.

"You are just in time for lunch," I said, "and as luck will have it, there is a good rock cod and a leg of oribe buck for you to eat. Boy, set two more places."

"One more place, if you please, sir," said Savage. "I should prefer to take my food afterwards."

"You will have to get over that in Africa," I muttered. Still, I let him have his way, with the result that presently the strange sight was seen of the magnificent English major-domo standing behind my chair in that little room and handing round the square-face as though it were champagne. It was a spectacle that excited the greatest interest in my primitive establishment and caused Hans, with some native hangers-on, to gather at the window. However, Lord Ragnall took it as a matter of course and I thought it better not to interfere.

When we had finished we went on to the step to smoke, leaving Savage to eat his dinner, and I asked Lord Ragnall where his luggage was. He replied that he had left it at the customs. "Then," I said, "I will send a native with Savage to arrange about getting it up here. If you do not mind my rough accommodation there is a room for you and your man can pitch a tent in the garden."

After some demur he accepted with gratitude, and a little later Savage and the native were sent off with a note to a man who hired out a mule cart.

"Now," I said, when the gate had shut behind them, "will you tell me why you have come to Africa?"

"Disaster," he replied. "Disaster of the worst sort."

"Is your wife dead, Lord Ragnall?"

"I do not know. I almost hope that she is. At any rate, she is lost to me."

An idea leapt to my mind to the effect that she might have run away with somebody else, a thing which often happens in the world. But fortunately I kept it to myself and only said:

"She was nearly lost once before, was she not?"

"Yes, when you saved her. Oh! if only you had been with us, Quatermain, this would never have happened. Listen: About 18 months ago she had a son, a very beautiful child. She recovered well from the business and we were as happy as two mortals could be, for we loved each other, Quatermain, and God had blessed us in every way; we were so happy that I remember her telling me that our great good fortune made her feel afraid. One day last September, when I was out shooting, she drove in a little pony cart we had with the nurse and the child, but no man, to call on Mrs. Scroope, who also had been recently confined. She often went out thus, for the pony was an old animal and quiet as a sheep.

"By some cursed trick of fate it chanced that when they were passing through the little town which you may remember near Ragnall, they met a traveling menagerie that was going to some new encampment. At the head of the procession marched a large bull elephant, which, I discovered afterward, was an ill-tempered brute that had already killed a man and should never have been allowed upon the roads. The sight of the pony cart, or perhaps a red cloak which my wife was wearing, as she always liked bright colors, for some unknown reason seems to have infuriated this beast, which trumpeted. The pony becoming frightened, wheeled round and overturned the cart right in front of the animal, but apparently without hurting anybody. Then"—here he paused a moment and with an effort continued—"that devil in beast's shape cocked its ears, stretched out its long trunk, dragged the baby from the nurse's arms, whirled it round and threw it high into the air, to fall crushed upon the curb. It sniffed at the body of the child, feeling it over with the tip of its trunk, as though to make sure that it was dead. Next, once more it trumpeted triumphantly, and without attempting to harm my wife or anybody else, walked quietly past the broken cart and continued its journey, until outside the town it was made fast and shot."

"What an awful story!" I said with a gasp.

"Yes, but there is worse to follow. My poor wife went off her head, with the shock, I suppose, for no physical injury could be found upon her. She did not suffer in health or become violent; quite the reverse, indeed, for her gentleness increased. She just went off her head. For hours at a time she would sit silent and smiling, playing with the stones of that red necklace which those conjurers gave her, or rather counting them, as a nun might do with the beads of her rosary. At times, however, she would talk, but always to the baby, as though it lay before her or she was nursing it. Oh! Quatermain, it was pitiful, pitiful!

"I did everything I could. She was seen by three of the greatest brain doctors in England, but none of them was able to help. The only hope they gave was that the fit might pass off as suddenly as it had come. They said, too, that a thorough change of scene would perhaps be beneficial, and suggested Egypt; that was in October. I did not take much to the idea, I don't know why and personally should not have acceded to it had it not been for a curious circumstance. The last consultation took place in the big drawing room at Ragnall. When it was over my wife remained with her mother at one end of the room while I and the doctors talked together at the other, as I thought quite out of earshot. Presently, however, she called to me, saying in a perfectly clear and natural voice:

"'Yes, George, I will go to Egypt. I should like to go to Egypt.' Then she went on playing with the necklace and talking to the imaginary child.

"Again on the following morning as I came into her room to kiss her, she exclaimed:

"'When do we start for Egypt? Let it be soon.'

"With these sayings the doctors were very pleased, declaring that they showed signs of a returning interest in life and begging me not to thwart her wish.

"So I gave way, and in the end we went to Egypt together with Lady Longden, who insisted upon accompanying us, although she is a wretched sailor. At Cairo a large dahabiyeh that I had hired in advance, manned by an excellent crew and a guard of four soldiers, was awaiting us. In it we started up the Nile. For a month or more all went well! Also to my delight my wife seemed now and again to show signs of returning intelligence. Thus she took some interest in the sculptures on the walls of the temples, about which she had been very fond of reading when in health. I remember that only a few days before the—the catastrophe, she pointed out one of them to me, it was of Isis and the infant Horus, saying: 'Look, George, the holy Mother and the holy Child,' and then bowed to it reverently, as she might have done to an altar. At length, after passing the First Cataract and the Island of Philae, we came to the temple of Abu Simbel, opposite to which our boat was moored. On the following morning we explored the temple at daybreak and saw the sun strike upon the four statues which sit at its further end, spending the rest of that day studying the colossal figures of Rameses that are carved upon its face and watching some cavalcades of Arabs mounted upon camels traveling along the banks of the Nile.

"My wife was unusually quiet that afternoon. For hour after hour she sat still upon the deck, gazing first at the mouth of the rock-hewn temple and the mighty figures which guard it and then at the surrounding desert. Only once did I hear her speak and then she said: 'Beautiful, beautiful! Now I am at home.' We dined and as there was no moon, went to bed rather early, after listening to the Sudanese singers as they sang one of their weird chanties.

"My wife and her mother slept together in the state cabin of the dahabiyeh, which was at the stern of the boat. My cabin, a small one, was on the one side of this, and that of the trained nurse on the other. The crew and the guard were forward of the saloon. A gangway was fixed from the side to the shore and over it a sentry stood, or was supposed to stand. During the night a Khamsin wind began to blow, though lightly, as was to be expected at this season of the year. I did not hear it for, as a matter of fact, I slept very soundly, as it appears did everyone else upon the dahabiyeh, including the sentry, as I suspect.

"The first thing I remember was the appearance of Lady Longden just at daybreak at the doorway of my cabin and the frightened sound of her voice, asking if Luna, that is my wife, was with me. Then it transpired that she had left her cabin clad in a fur cloak, evidently some time before, as the bed in which she had been lying was quite cold. Quatermain, we searched everywhere; we searched for four days, but from that hour to this no trace whatsoever of her has been found."

"Have you any theory?" I asked.

"Yes; or at least all the experts whom we consulted have a theory. It is that she slipped down the saloon in the dark, gained the deck and thence fell or threw herself into the Nile, which, of course, would have carried her body away. As you may have heard, the Nile is full of bodies. I myself saw two of them during that journey. The Egyptian police and others were soon convinced that this was what happened but notwithstanding the reward of $5000 which I offered for any valuable information, they could hardly be persuaded to continue the search."

"You said that a wind was blowing and I understand that the shores are sandy, so I suppose that all footprints would have been filled in?"

He nodded and went on. "What is your own belief? Do you think she was drowned?"

He countered my query with another of:

"What do you think?"

"I? Oh! although I have no right to say so, I don't think at all. I am quite sure that she was not drowned; that she is living at this moment."

"Where?"

"As to that, you had better inquire of our friends, Harut and Marut," I answered dryly.

"What have you to go on, Quatermain? There is no clew."

"On the contrary, I hold that there are a good many clews. The whole English part of the story in which we were concerned, and the threats of those mysterious persons uttered are the first and greatest of these clews. The second is the fact that your giving of the dahabiyeh regardless of expense was known a long time before your arrival in Egypt, for I suppose you did so in your own name, which is not exactly that of Smith or Brown. The third is your wife's sleep-walking propensities, which would have made it quite easy for her to be drawn ashore under some kind of mesmeric influence. The fourth is that you had seen Arabs mounted on camels upon the banks of the Nile. The fifth is the heavy sleep you say held everybody on board upon this particular night, which suggests to me that your food may have been drugged. The sixth is the apathy displayed by those employed in the search, which suggests to me that some person or persons in authority may have been bribed, as is common in the East, or perhaps frightened with threats of bewitchment. The seventh is that a night was chosen when a wind blew which would obliterate all spoor, whether of men or of swiftly traveling camels. These are enough to begin with, although doubtless if I had time to think I could find others. You must remember, too, that although the journey would be long, this country of the Kendah can doubtless be reached from the Soudan by those who know the road, as well as from Southern or Eastern Africa."

"Then you think that my wife has been kidnaped by those villains, Harut and Marut?"

"Of course; though villains is a strong term to apply to them. They may be quite honest men, according to their peculiar lights, as indeed I expect that they are. Remember that they serve a god or fetish, or rather, as they believe, a god in a fetish, who to them doubtless is a very terrible master, especially when, as I understand, that god is threatened by a rival god."

"Why do you say that, Quatermain?"

By way of answer I repeated to him the story which Hans said he had heard from the old woman at Beza, the town of the Mazitu. Lord Ragnall listened with the deepest interest, then said in an agitated voice:

"That is a very strange tale, but has it struck you, Quatermain, that if your suppositions are correct, one of the most terrible circumstances connected with my case is that our child should have chanced to come to its dreadful death through the wickedness of an elephant?"

"That curious coincidence has struck me most forcibly, Lord Ragnall. At the same time I do not see how it can be set down as more than a coincidence, since the elephant which slaughtered your child was certainly not that called Jana. To suppose because there is a war betwee: an elephant-god and a child-god somewhere in the heart of Africa, that therefore another elephant can be so influenced that it kills a child in England is, to my mind, out of all reason."

That is what I said to him, as I did not want to introduce a new horror into an affair which was already horrible enough. But, recollecting that these priests, Harut and Marut, believed the mother of this murdered infant to be none other than the oracle of their worship (though how this chance passed my comprehension), and therefore the great enemy of the evil elephant-god, I confess that at heart I felt afraid. If any powers of magic, black or white or both, were mixed up with the matter, as my experiences in England seemed to suggest, who could say what might be their exact limits? As, however, it has been demonstrated again and again by the learned that no such things as African magic exists, this line of thought appeared to be too foolish to follow. So, passing it by, I asked Lord Ragnall to continue.

"For over a month," he went on, "I stopped in Egypt, waiting till emissaries who had been sent to the chiefs of various tribes in the Sudan and elsewhere returned with the news that nothing whatsoever had been seen of a white woman traveling in the company of natives, nor had they heard of any such woman being sold as a slave. Also through the Khedive, on whom I was able to bring influence to bear by help of the British Government, I caused many harems in Egypt to be visited, entirely without result. After this, leaving the inquiry in the hands of the British Consul and a firm of French lawyers, although in truth all hope had gone, I returned to England, whither I had already sent Lady Longden, broken-hearted, for it occurred to me as possible that my wife might have drifted or been taken thither. But here, too, there was no trace of her or of anybody who could possibly answer her description. So at last I came to the conclusion that her bones must lie somewhere at the bottom of the Nile, and gave way to despair."

"Always a foolish thing to do," I remarked.

"You will say so indeed when you hear the end, Quatermain. My bereavement and the sleeplessness which it caused preyed upon me so much (for now that the child was dead my wife was everything to me) that, I will tell you the truth, my brain became affected, and, like Job, I cursed God in my heart and determined to die. Indeed, I should have died by my own hand had it not been for Savage. I had procured the laudanum and loaded a pistol with which I proposed to shoot myself immediately after it was swallowed, so that there might be no mistake. One night only a couple of months or so ago, Quatermain, I sat in my study at Ragnall, with the doors locked as I thought, writing a few final letters before I did the deed. The last of them was just finished about 12, when, hearing a noise, I looked up and saw Savage standing before me. I asked him angrily how he came there (I suppose he must have had another key to one of the doors) and what he wanted. Ignoring the first part of the question, he replied:

"'My Lord, I have been thinking over our trouble'—he was with us in Egypt—'I have been thinking so much that it has got hold of my sleep. To-night as you said you did not want me any more and I was tired, I went to bed, early and had a dream. I dreamed that we were once more in the shrubbery, as happened some years ago, and that the little African gent who shot like a book was showing us the traces of those two black men, just as he did when they tried to steal her ladyship. Then in my dream I seemed to go back to bed and that beastly snake which we found lying under the parcel in the road seemed to follow me. When I had got to sleep again, all in the dream, there it was standing on its tail at the end of the bed, hissing till it woke me. Then it spoke in good English, and not in African, as might have been expected.

"'"Savage," it said, "get up and dress yourself and go at once and tell his lordship to travel to Natal and find Mr. Allan Quatermain" (you remember that was the African gentleman's name, my Lord, which, with so many coming and going in this great house, I had quite forgotten until I had the dream). "Find Mr. Allan Quatermain," that slimy reptile went on, opening and shutting its mouth for all the world like a Christian making a speech, "for he will have something to tell him as to that which has made a hole in his heart that is now filled with the seven devils. Be quick, Savage, and don't stop to put on your shirt or your tie"—I have not, my Lord, as you see. "He is shut up in the study, but you know how to get into it. If he will not listen to you, let him look around the study and he will see something which will tell him that this is a true dream."

"'Then the snake vanished, seeming to wriggle down the left bottom bedpost, and I woke up in a cold sweat, my Lord, and did what it had told me.'

"Those were his very words, Quatermain, for I wrote them down afterwards while they were fresh in my memory, and you see here they are in my pocketbook.

"Well, I answered him, rather brusquely, I am afraid, for a crazed man who is about to leave the world under such circumstances does not show at his best when disturbed almost in the very act, to the edge of which long agony has brought him. I told him that all his dream of snakes seemed ridiculous, which obviously it was, and was about to send him away when it occurred to me that the suggestion it conveyed that I should put myself in communication with you was not ridiculous, in view of the part you had already played in the story."

"Very far from ridiculous," I interpolated.

"To tell the truth," went on Lord Ragnall, "I had already thought of doing the same thing, but somehow beneath the pressure of my imminent grief the idea was squeezed out of my mind, perhaps because you were so far away and I did not know if I could find you even if I tried. Pausing for a moment before I dismissed Savage, I rose from the desk at which I was writing and began to walk up and down the room thinking what I would do. I am not certain if you saw it when you were in Ragnall, but it is a large room, 50 feet long or so, though not very broad. It has two fireplaces, in both of which fires were burning on this night, and it was lit by four standing lamps, besides that upon my desk. Now, between these fireplaces, in a kind of niche in the wall, and a little in the shadow because none of the lamps was exactly opposite it, hung a portrait of my wife which I had caused to be painted by a fashionable artist when we first became engaged."

"I remember it," I said. "Or rather I remember its existence. I did not see it because a curtain hung over the picture, which Savage told me you did not wish to be looked at by anybody but yourself. At the time I remarked to him, or rather to myself, that to veil the likeness of a living woman in such a way seemed to me rather an ill-omened thing to do, though why I should have thought it so I do not quite know."

"You are quite right, Quatermain. I had that foolish fancy, a lover's freak, I suppose. When we married, the curtain was removed, although the brass rod on which it hung was left by some oversight. On my return to England after my loss, however, I found that I could not bear to look upon this lifelike likeness of one who had been taken from me so cruelly, and I caused it to be replaced. I did more. In order that it might not be disturbed by some dusting housemaid, I myself made it fast with three or four tin tacks, which I remember I drove through the velvet stuff into the paneling, using a fire iron as a hammer. At the time I thought it a good job, although by accident I struck the nail of the third finger on my left hand, with which I was holding the velvet in place, so hard that it came off. Look, it has not quite finished growing again," and he showed the finger on which the new nail was still in process of formation.

"Well, as I walked up and down the room some impulse caused me to look towards this picture. To my astonishment I saw that it was no longer veiled, although to the best of my belief the curtain had been drawn over it as lately as that afternoon; indeed, I could have sworn that this was so. I called to Savage to bring the lamp that stood upon my table, and by its light made an examination. The curtain was drawn back very tidily, being fastened in its place clear of the little alcove by means of a thin brass chain. Also along one edge of it, that which I had nailed to the paneling, the tin tacks were still in their places; that is, three of them were, the fourth I found afterwards upon the floor.

"'She looks beautiful, doesn't she, my Lord,' said Savage, 'and please God so we shall still find her somewhere in the world.'

"I did not answer him, or even remark upon the withdrawal of the curtain, as to which, indeed, I never made any inquiry. I suppose that it was done by some zealous servant while I was pretending to eat my dinner—there were one or two new ones in the house whose names and appearance I did not know. What impressed itself upon my mind was that the face which I had never expected to see again on earth, even in a picture, was once more given to my eyes, it mattered not how. This in my excited state, for laudanum waiting to be swallowed and a pistol at full cock for firing do not induce calmness in a man already almost mad, at any rate until they have fulfilled their offices, did in truth appear to me to be something of the nature of a sign such as that spoken of in Savage's idiotic dream, which I was to find of 'I looked round the study.'

"'Savage,' I said, 'I don't think much of your dreams about snakes that talk to you, but I do think that it might be well to see Mr. Quatermain. Today is Sunday and I believe that the African mail sails on Friday. Go to town early tomorrow and book passages.'

"Also, I told him to see various gunsmiths and bid them send down a selection of rifles for me to choose from, as I did not know whither we might wander in Africa, and to make further necessary arrangements. All of these things he did, and—here we are."

"Yes," I answered reflectively, "here you are. What is more, here is your luggage, of which there seems to be enough for a regiment," and I pointed to a Scotch cart piled up with baggage and followed by a long line of Kafirs carrying sundry packages upon their heads that, martialed by Savage, had halted at my gate.



"At Cairo, a large dahabiyeh, that had been hired in advance . . . was awaiting us. In it we started up the Nile."

CHAPTER VIII.

The Start.

THAT evening, when the baggage had been disposed of and locked up in my little stable and arrangements were made for the delivery of some cases containing tinned foods, etc., which had proved too heavy for the Scotch cart, Lord Ragnall and I continued our conversation. First, however, we unpacked the guns and checked the ammunition, of which there was a large supply, with more to follow.

A beautiful battery they were, of all sorts, from elephant guns down, the most costly and best finished that money could buy at the time. It made me shiver to think what the bill for them must have been, while their appearance, when they were put together and stood in a long line against the wall of my sitting room, moved old Hans to a kind of ecstasy. For a long while he contemplated them, patting the stocks one after the other and giving to each a name as though they were all alive, then exclaimed:

"With such weapons as these the Baas could kill the devil himself. Still, let the Baas bring Intombi with him"—a favorite old rifle of mine and a mere toy in size, that had, however, done me good service in the past, as those who have read what I have written in "Maire" and "The Holy Flower" may remember. "For, Baas, after all, the wife of one's youth often proves more to be trusted than the fine young ones a man buys in his age. Also, one knows all her faults, but who can say how many there may be hidden up in new women, however beautifully they are tattooed?" and he pointed to the elaborate engraving upon the guns.

I translated this speech to Lord Ragnall. It made him laugh at which I was glad, for up till then I had not seen him even smile. I should add that in addition to these sporting weapons there were no fewer than 50 military rifles of the best make; they were large-bore Sniders that had just then been put upon the market, and with them, packed in tin cases, a great quantity of ammunition.

That night before we went to bed I narrated to Lord Ragnall all the history of our search for the Holy Flower, which he seemed to find very entertaining. Also, I told him of my adventures, to me far more terrible, as chairman of the Bona Fide Gold Mine and of their melancholy end.

"The lesson of which is," he remarked when I had finished, "that because a man is master of one trade, it does not follow that he is master of another. You are, I should judge, one of the finest shots in the world, you are also a great hunter and explorer. But when it comes to companies, Quatermain!—— Still," he went on. "I ought to be grateful to that Bona Fide Gold Mine, since I gather that had it not been for it and for your rascally friend, Mr. Jacob, I should not have found you here."

"No," I answered, "it is probable that you would not, as by this time I might have been far in the interior, where a man cannot be traced and letters do not reach him."

Then he made a few pointed inquiries about the affairs of the mine, noting my answers down in his pocketbook. I thought this odd, but concluded that he wished to verify my statements before entering into a close companionship with me, since for ought he knew I might be the largest liar in the world and a swindler to boot. So I said nothing, even when I heard through a roundabout channel on the morrow that he had sought an interview with the late secretary of the defunct company.

A few days later, for I may as well finish with this matter at once, the astonishing object of these inquiries was made clear to me. One morning I found upon my table a whole pile of correspondence, at the sight of which I groaned, feeling sure that it must come from duns and be connected with that infernal mine. Curiosity and a desire to face the worst, however, led me to open the first letter, which, as it happened proved to be from that very shareholder who had proposed a vote of confidence in me at the winding-up meeting. By the time that it was finished my eyes were swimming and really I felt quite faint. It ran:

"Honored Sir: I knew that I was putting my money on the right horse when I said the other day that you were one of the straightest that ever ran. Well, I have got the check sent me by the lawyer on your account, being payment in full for every farthing I invested in the Bona Fide Gold Mine, and can only say that it is uncommonly useful, for that business had pretty well cleaned me out. God bless you, Mr. Quatermain."

I opened another letter, and another, and another. They were all to the same effect. Bewildered, I went to the stoep, where I found Hans with an epistle in his hand which he requested me to be good enough to read. I read it. It was from a well-known firm of local lawyers and said:

"On behalf of Allan Quatermain, Esq., we beg to inclose you draft for the sum of $3250, being the value of the interest in the Bona Fide Gold Co., Limited (in liquidation), which stands in your name on the books of the company. Please sign inclosed receipts and return same to us."

Yes, and there was the draft for $3250.

I explained the matter to Hans, or, rather, I translated the document, adding:

"You, see, you have got your money back again. But, Hans, I never sent it; I don't know where it comes from."

"Is it money, Baas?" asked Hans, surveying the draft with suspicion. "It looks very much like the other bit of paper for which I paid money."

Again I explained, reiterating that I knew nothing of the transaction.

"Well, Baas," he said, "if you did not send it someone did—perhaps your father, the Reverend Predikant, who sees that you are in trouble and wishes to wash your name white again. Meanwhile, Baas, please put that bit of paper in your pocketbook and keep it for me, for otherwise I might be tempted to buy square-face with it."

"No, I answered, "you can now buy your land back, or some other land, and there will be no need for you to come with me to the country of the Kendah."

Hans thought a moment, and then very deliberately began to tear up the draft; indeed, I was only just in time to save it from destruction.

"If the Baas is going to turn me off because of this paper," he said, "I will make it small and eat it."

"You silly old fool," I said, as I possessed myself of the check.

Then the conversation was interrupted, for who should appear but Sammy, my old cook, who began in his pompous language:

"The perfect rectitude of your conduct, Mr. Quatermain, moves me to the deepest gratitude, though indeed I wish that I had put something into the food of the knave Jacob who beguiled us all that would have caused him internal pangs of a severe, if not of a dangerous, order. My holding in the gold mine was not extensive, but the unpaid bill of the said Jacob and his friends——"

Here I cut him short and fled, since I saw yet another shareholder galloping to the gate, and behind him two more in a spider. First I took refuge in my room, my idea being to put away that pile of letters. In so doing I observed that there was one still unopened. Half mechanically I took it from the envelope and glanced at its contents. They were word for word identical with those of that addressed to "Mr. Hans Hottentot," only my name was at the bottom instead of that of Hans and the check was for $7500, the amount I had paid for the shares I held in the venture.

Feeling as though my brain were in a melting pot, I departed from the house into a patch of native bush that in those days still grew upon the slope of the hill behind. Here I sat myself down, as I had often done before when there was a knotty point to be considered, aimlessly watching a lonely emerald cuckoo flashing, a jewel of light, from tree to tree, while I turned all this fairy godmother business over in my mind.

Of course, it soon became clear to me. Lord Ragnall in this case was the little old lady with the wand, the touch of which could convert worthless share certificates into bank notes of their face value. I remembered now that his wealth was said to be phenomenal, and after all the cash capital of the company was quite small. But the question was—could I accept his bounty?

I returned to the house, where the first person whom I met was Lord Ragnall himself, just arrived from some interview about the 50 Snider rifles which were still in bond. I told him solemnly that I wished to speak to him, whereon he remarked in a cheerful voice:

"Advance, friend, and all's well!"

I don't know that I need set out the details of the interview. He waited till I had got through my halting speech of mingled gratitude and expostulation, then remarked:

"My friend, if you will allow me to call you so, it is quite true that I have done this because I wished to do it. But it is equally true that to me it is a small thing—to be frank, scarcely a month's income; what I have saved traveling on that ship to Natal would pay for it all. Also, I have weighed my own interest in the matter, for I am anxious that you should start upon this hazardous journey of ours up country with a mind absolutely free from self-reproach or any money care, for thus you will be able to do me better service. Therefore, I beg that you will say no more of the episode. I have only one thing to add—namely, that I have myself bought up at par a few of the debentures. The price of them will pay the lawyers and the liquidation fees; moreover, they give me a status as a shareholder, which will enable me to sue Mr. Jacob for his fraud, as to which business I have already issued instructions. For please understand that I have not paid off any shares still standing in his name or in those of his friends."

Here I may add that nothing ever came of this action, for the lawyers found themselves unable to serve any writ upon that elusive person, Mr. Jacob, who by then had probably adopted the name of some other patriarch.

"Please put it all down as a rich man's whim," he concluded.

"I can't call that a whim which has returned $7500 odd to my pocket that I had lost upon a gamble, Lord Ragnall."

"Do you remember, Quatermain, how you won $1250 upon a gamble at my place, and what you did with it, which sum probably represented to you 20 or 50 times what it would to me? Also, if that argument does not appeal to you, may I remark that I do not expect you to give me your services as a professional hunter and guide for nothing."

"Ah!" I answered, fixing on this point and ignoring the rest; "now we come to business. If I may look upon this amount as salary, a very handsome salary, by the way, paid in advance, you taking the risks of my dying or becoming incapacitated before it is earned, I will say no more of the matter. If not I must refuse to accept what is an unearned gift."

"I confess, Quatermain, that I did not regard it in that light, though I might have been willing to call it a retaining fee. However, do not let us wrangle about money any more. We can always settle our accounts when the bill is added up, if ever we reach so far. Now let us come to more important affairs."

TO BE CONTINUED NEXT SUNDAY

(Copyright, H. Rider Haggard.)

Events in the Social World



ART STUDENTS' COSTUME BALL (PERIOD OF 1860) AT ST. LOUIS SCHOOL OF FINE ARTS, THURSDAY EVENING.



EDWARD SISTERS PORTRAIT

MRS. O. L. PERKINS ONE OF THE ACTIVE WORKERS FOR THE U. D. C. VALENTINE BALL.



KAJIWARA PORTRAIT

MISS FLORENCE STIFEL WHO IS ENGAGED TO MR. ALBERT P. MENGEL.



MURILLO PORTRAIT



MURILLO PORTRAIT.

MISS GOLDIE McKENNY THE GUEST OF MISS HELEN DEVLIN.

MISS BERNICE SIMPSON. BETROTHED TO MR. HERBERT PIOU.

Series of Dances to Begin Tuesday and End the Following Week With the Mardi Gras Entertainment at the Racquet Club—Past Week One of Luncheons and Dinners by Fashionable Young Married Set—First Big Affair for American Red Cross Society at the Kirkwood Country Club Feb. 20.

By Frances Cabanne Scovel.

TUESDAY will mark the beginning of a series of dances that will end the following Tuesday with the Mardi Gras dinner dance at the Racquet Club. The first will be a costume subscription dance for about 100 belles and beaux. The committee is composed of Misses Mary Lambert, Catherine Clifford, Ann Farrar Wesley Knapp, Messrs. Warren Jones and Berthoud Clifford. The affair will be at Miss Martin's studio. The event on the list will be the Valentine dance at the Buckingham Hotel, given by the M. A. E. McLure Chapter of the U. D. C. Wednesday evening; Thursday night will see another costume dance given by the Art Students' Association and Saturday night the Artists' Guild will give a Russian costure dance.

THE past week was one of luncheons and dinners given by various members of the fashionable young married set. On Friday Mr. and Mrs. William H. Cocke gave a luncheon at the St. Louis Club in honor of M. A. de Lapradell, who addressed the Alliance Francaise that evening. It was a luncheon for 15 and the guests were Messrs. and Mmes. Joseph Gilman Miller, March Chase, Frank H. Hamilton, Walter Taylor Campbell, Miss Eliza Sproule, Mrs. Norman Jones, Capt. Francoise de Juge and Capt. George Serret of the French army, on duty here; M. de Lapradell and Mr. and Mrs. Cooke made the number complete.

Mrs. Herbert Lawrence Parke gave a luncheon for 18 on Friday and on Friday evening Mr. and Mrs. Charles Cummings Collins entertained at dinner and had 18 guests and Mr. and Mrs. Clinton L. Whittemore gave a dinner for 12 in honor of Miss Elizabeth Wright of Boston, who is visiting them.

On Thursday Mrs. Edward K. Love gave a luncheon, Mrs. James Monroe Tyler on Tuesday and Mrs. Lindell Gordon was the hostess at another Wednesday.

Sir Wilfrid Peek's brother, Grenville Peek, who was here at the time of his brother's marriage to Miss Edwine Thornburgh, was taken prisoner in the beginning of the fighting, but he has been exchanged and is in Switzerland. They say it has been terribly cold in Florida—29 in Miami. So the St. Louisans, of whom there are dozens at the various resorts, are having a cold time of it.

Maison de Bernard, 508-9 Odd Fellows' Bldg., 816 Olive st., the Paris shop of St. Louis, first showing of early spring models, featuring sport clothes.

THE first big affair for the benefit of the American Red Cross Society will be given by the Friday Dancing Club of Kirkwood at the Kirkwood Country Club on the evening of Feb. 20.

It will be the Watteau costume ball announced some time ago as the Mardi Gras party of the club, which will have completed its forty-fifth season.

The proceeds will be sent on to the national headquarters at Washington.

The hostesses on that evening will be Mmes. George W. Adams, Roger P. Annan Jr., L. Guy Blackmer, Ingram P. Boyd, John K. Broderick, George Lane Edwards, Monroe Horton, C. Perley Hutchinson, Arthur L. Lavigne, George C. Martin Jr., I. McGirk Mitchell, Francis H. Morgan, Logan Tompkins and Leonard K. Wise.

MRS. FRANCIS D. HIRSCHBERG, who has been abroad for about two years, is in England with her sisters, Miss Lily Frost and the Hon. Mrs. William Vernon, who have a place in Surrey. William Vernon, Mrs. Vernon's son, who was over here before the war began, was killed somewhere in France in October and Mrs. Vernon's other son, Richard, is in the field. Mrs. Blacker, who was Carrie Frost, and also lives in England, had one son, Robin Blacker, killed in the field.

FROM Boston comes the news of the announcement of the engagement of Miss Violet Shepley, daughter of Mr. and Mrs. George Foster Shepley of Brookline, to John Anderson Sweetser, Harvard 1911, son of Mrs. Eliot Sweetser of Boston and Brookline.

Miss Shepley is the niece of Mrs. Charles Nagel and Mr. Sweetser the brother of Isaac Homer Sweetser, to whom Miss Mary Nagel's engagement was announced in the autumn.

Models of newest suits and top coats for spring. M. Prendergast, Grand and Olive.

THE marriage of Miss Elaine Shelton, daughter of Mr. and Mrs. W. P. Shelton of 4111 Cleveland avenue to Roy William Butts of Lebanon, Mo., took place at the home of the bride at 8 o'clock last evening. The Rev. A. C. Smither was the officiating clergyman. The bride wore a gown of white satin and tulle. Her veil was of tulle, held with a wreath of orange blossoms and she carried a bouquet of lilies of the valley and roses.

Miss Martha Shelton was her sister's maid of honor and Miss Nell Butts, the bridegroom's sister, was bridemaid.

Miss Shelton wore a frock of pale green taffeta, trimmed with silver lace, and carried pink roses and Miss Butts wore a gown of pink taffeta with silver lace trimmings and carried pink sweetpeas. Little Miss Jane Butts, the bridegroom's niece, was flower girl.

Roy Haden of Hannibal, Mo., was best man and Dean Shelton was groomsman. The living room, where the ceremony was performed, had the mantel banked with greenery, white carnations and sweet peas, before which the bridal party stood.

The bridal table was decorated with pink sweet peas. Mr. Butts and his bride will make their home in Lebanon.

Among the wedding guests were Messrs. W. H. Butts and H. D. Butts of Lebanon, the bridegroom's father and brother, and his sister, Mrs. L. J. Bouche of Hannibal.

THE ART STUDENTS' ASSOCIATION of the St. Louis School of Fine Arts of Washington University will give a costume ball, Thursday, at the art school, Skinker road and Lindell boulevard.

The girls will wear their grandmothers' dresses of about 1860, while the men will wear the military uniform then in vogue—Confederate and Federal—and also evening dress of that day.

There will be a number of group dances, made up of art students and coached by Miss Florence Grant of the university. The hall will be decorated with Union and Confederate flags and as the design of the building already suggests the period, the surroundings will be very harmonious.

The old Rye Waltz, the Virginia Reel and the Schottische will be danced.

The proceeds of the affair will be donated to the scholarship fund for art students.

Tickets may be had from J. M. Heller or Emil Frei or from any of the art students.

Those not in costume will be allowed on the floor after 11 p. m. while the dancing starts at 8:15.

The girls' costumes, hoop skirts and pantalettes are simply great and, judging by the grace with which the dancers have gone through in the rehearsals for the last two weeks, should make a remarkably pleasing reminder of thise quaint times, customes and costumes.

Table linens hemmed and monogrammed. Phone Cabany 4663.

Mrs. Berenice Morrison-Fuller will give a large auction bridge and 500 party, Feb. 19, for the benefit of the St. Louis Equal Suffrage League, in the rose drawing room of the Buckingham Hotel. A number of prominent society women will act as patronesses, among them Mrs. W. C. Fordyce, Mrs. David O'Neil and Mrs. George Gelhorn.

Cumming's Corset Shop, Century Bldg., after stock-taking sale. Goodwin laced-front and Rengo Belt Corset, valued up to $10, $1.50.

Mrs. Ethel Edwards Boone and Warren V. Patton were married Thursday by the Rev. F. W. Russell of the West Presbyterian Church.

The bride is the daughter of the late Joseph R. Edwards, an attorney of Jefferson City, and formerly resided in that city.

Mr. Patton is from Ohio and is manager of the Frantz Premier Co. of Cleveland for Illinois and Missouri, having come here about a year ago.

Mr. Patton and his bride will make their home with the bride's mother, Mrs. Edwards, at 858 Hamilton avenue, when they return from their wedding trip.

THE audience for the engagement of Stuart Walker's Portmanteau Theater at the Victoria Theater Wednesday evening and Thursday afternoon will show the strength of the Little Playhouse Company and the Drama League, as the members of both organizations have pledged attendance. On Thursday afternoon Mrs. Herbert L. Parker will give a box party for her little daughter and Mrs. John T. Davis will entertain a party of friends in her box. An interesting box party on Wednesday evening will be filled with officers and their wives of the National Guard with Adjutant-General and Mrs. Donnelly as host and hostess. Seats have been subscribed by Mr. and Mrs. Charles Parsons Pettus, Mr. and Mrs. Howard Benoist, Mr. and Mrs. Tyrrell Williams, Mr. and Mrs. Lon Hocker, Mr. and Mrs. Ewing Hill Jr., Dr. Otto Heller, Mrs. Dwight Davis, Horace Swope, Percy Werner, Louis Werner, Mrs. George J. Tansey, Mrs. Calvin Lightner, Mr. and Mrs. Victor Ebling, Mr. and Mrs. Eugene Angert, Mr. and Mrs. Sigmund Baer, Mr. and Mrs. Newton B. Wilson, Judge and Mrs. Shepard Barclay, Mr. and Mrs. David R. Calhoun Mr. and Mrs. A. E. Ewing, Mr. and Mrs. H. Worthington Eddy, Mr. and Mrs. Tom Meston and many others.

You, too, will like "The Cleanest Laundry." Colonial Laundry Co.

Mrs. Willard Bartlett of 4257 Washington boulevard entertained for her mother, Mrs. Robert M. Wilson, on Wednesday with a luncheon, the literary and social club of which Mrs. Wilson has been a member for a number of years.

Mrs. John W. Harrison of 4386 Lindell boulevard has sent out invitations for a bridge luncheon which she will give Thursday in honor of her sisters, Mrs. William Cason of Carrollton, Mo., and Mrs. Henry Reed of Fort Smith, Ark., who are visiting her.

Reduction on Suits. Schumitzky, Ladies' Tailor, 4129 McPherson. Lin. 3729.

Mrs. Charles Hoyle, formerly of St. Louis, has been spending the past week at the Buckingham Hotel. She is on her way from Hot Springs, Ark., to Pittsburg to visit her daughter, Mrs. Karl W. Core. From there she will return to her home in Washington, D. C.

Miss Mary Mitchell of 1203 Temple place gave a luncheon yesterday in honor of her niece, Miss Grace Mitchell, who will be married on Feb. 19 to Dr.

Continued on Next Page.

Purify the Complexion

Do not be troubled with complexion ills. Keep all blemishes concealed while you are treating them. You can do this instantly without detection by using

Gouraud's Oriental Cream

It will also assist you to overcome "them ills" at the same time if they do not originate internally. Renders to the skin a soft, pearly-white appearance. Non-greasy. Send 10c. for trial size

FERD. T. HOPKINS & SON, New York City

WEEKLY CALENDAR OF SOCIAL EVENTS

SUNDAY.—Pop concert, St. Louis Symphony Orch stra, Odeon, 3 p. m.

MONDAY.—Premiere of "Louis XIV," by Homer Moore, Odeon, 8:15.

Servian relief fund benefit, Washington Square Players of New York, Victoria Theater, 8:15 p. m.

Dr. and Mrs. Max A. Goldstein, reception at Columbian Club in honor of the engagement of their daughter, Miss Helen Goldstein, to Mr. Norman C. Wolff.

TUESDAY.—Apollo Club concert, Trie de Lutece, Odeon, 8:30 p. m.

Subscription fancy dress party, Miss Martis' studio, 9 p. m.

Card party for the benefit of St. Elizabeth's Catholic Church and school, Buckingham Hotel, 2:30 p. m.

WEDNESDAY.—Mr. and Mrs. Edward Joseph Walsh, a dinner dance, St. Louis Country Club, 8 p. m.

M. A. McLure Chapter, U. D. C., annual Valentine dance, Buckingham Hotel, 8 p. m.

Mmes. Oscar Miller and Jack P. Gruner, bridge party, 5633 Clemens avenue, 2:30 p. m.

Mrs. Francis G. Eaton, a tea in honor of Mrs. James Q. Rice of New York, 80 Vandeventer place, 4 to 6 p. m.

Portmanteau Theater performance, Victoria Theater, 2:15 p. m.

THURSDAY.—Mrs. Pierre A. Garneau, a bridge-luncheon in honor of Miss Isabel Cabanne, 4529 Berlin avenue, 1:30 p. m.

Mrs. George Leighton Bridge, a bridge party, 6465 Ellenwood avenue, 2:30 p. m.

Mrs. John W. Harrison, a bridge luncheon in honor of her sisters, Mmes. William Cason and Henry Reed, 4386 Lindell boulevard, 1:30 p. m.

Portmanteau Theater performance, Victoria Theater, 2:15 p. m.

Costume ball, Art Students' Association, School of Fine Arts, 8 p. m.

FRIDAY.—Mrs. Howard Watson and Mrs. Nelson Cunliff, bridge party, 5819 Cates avenue, 2:30 p. m.

Matinee concert, St. Louis Symphony Orchestra, Odeon 3 p. m.

SATURDAY.—Russian Costume ball, Artists' Guild, 8:30 p. m.

St. Louis Symphony Orchestra, Odeon, 8:15 p. m.

Deep Reductions
—on—
Women's Shoes

$2.95 for $4 and $4.50 values

$3.95 for $5, $6 and $7 values

$4.95 for $7 and $8.50 values

These lots consist of Women's Black Calf and Patent Leather Button Shoes with kid and cloth tops.

Patent Leather Pumps **$4.85**
Plain and covered buckle models, formerly $5 and $6.50

Women's $5 Hand Bags **$3.45**
Silk, velvet and leather styles included

Hosiery at Reduced Prices
Several broken lines are included.

Shoppe Shoe Co.
OLIVE AT 10TH ST.

ST. LOUIS KANSAS CITY CINCINNATI DETROIT

Other Offerings in Today's Globe

Kline's
606-608 Washington Av., Thru to Sixth

Every Sale Must Be Final

Just Received—

140 New Sample Spring Suits

Regular $22.50, $24.75, $29.75 and $35 Values for $17.00

THESE BEAUTIFUL SUITS HAVE JUST BEEN REMOVED FROM THEIR WRAPPINGS and are going to be presented Monday for the first time. It is a wonderful chance for St. Louis misses and women to obtain the newest and the smartest Spring Suits at a date that will permit of a full season's wear and at a price about **one-half less than regular.** All are unusually well made, since they are the very Suits manufacturers took orders on.

French Serges, Velours, Poiret Twills, Tricotines, Gabardines, Wool Jerseys, embracing dozens of clever tailored styles as well as the fancier effects. There are the long jackets, the envelope pockets, the large collars and the braid trimmings. Among the colors are ***Gold, Jade, Rose, Navy, Beige, Wood Brown*** and others. Since these are samples, the misses and women whose sizes are 16 or 36 will find it especially easy to be fitted.

Each style illustrated is included at $17.00

$17

Many other beautiful Suits besides these sketched.



SOCIAL EVENTS

Continued From Preceding Page.

Parvelek of Falls City, Tex. Covers were laid for 18. Among those present were Misses Hazel Shering, Harvey Smith, Grace Tivy, Hazel West, Mary Hartnett Smith, Mrs. Milton Koenig, Martha Zabel and Marguerite Wilson.

Dr. and Mrs. Bert Bebee of 4522 Chouteau avenue entertained their auction bridge club of five tables at their home last evening.

Other St. Louisans who are stopping at the Maryland Hotel are Mrs. Charles H. Huttig and her daughter, Miss Jeannette Huttig, Miss Lorainne Livingston and Miss Louise Purdy. They will remain until after Easter.

Mr. and Mrs. George B. Bullock, whose marriage took place Jan. 15, are spending part of their honeymoon in Pasadena. Mrs. Bullock was Miss Virginia Linn.

Mrs. Albert A. Rehbein of 2923 Allen avenue and Mrs. Charles B. Norris gave a delightful tea at the Missouri Athletic Association on Thursday afternoon. Miss Mehr gave several vocal selections during the afternoon. About 200 guests were present.

Miss Helen B. Weber of 5579 Chamberlain avenue spent the week end at the home of Mr. and Mrs. John Treadwell of New York City. Miss Weber is a junior of Vassar College.

Corsets made to order. "Just-Us," 847 Century Bldg.

Mrs. Sterling Price Creel of The Dunboyne Apartments entertained with three tables of bridge Thursday afternoon in honor of Mrs. Gartside of Kansas City, Mo., who is the guest of Mrs. Elton Magee of Lafayette avenue.

Miss Mildred Cornelison, of Salisbury, N. C., who is the guest of Miss Mary Magruder Mingis, 1242 King's highway, was guest of honor at a valentine dance given by Miss Mingis. The home was appropriately decorated for the occasion.

The following were among the guests: Misses Estelle Held, Mildred Cornelison, Rose Templin, Rose Bafunno, Katherine Looney, Ima Richmond, Marian Reutner, Florence Wessels, Grace Harper, of Monticello, Ark.; Paradine Hills, Jane Bowlin, Ann Hebberger, Adelaide Thornburgh, Carrie Hebberger, Mary Mingis and Mrs. Cooper. Messrs. Martin Hannon, Glenn Sims, Wesley LeGate, Clarence Jones, Gordon Richmond, Russell Baldwin, Loren Woods, Gene Beardsley, Evans Dishongh, Charlie Hill, Fred Lipscomb, Harry Webb, Ed Gibson, Jesse Clark, Charlie Perkins, James Fowler, Adolph Viehmann, of Belleville, Ill., Drs. Cooper, Charlie Joseph and S. G. Weiss, Will Marbourg.

An enjoyable evening was spent at the home of Nellie J. Dolfuss, of 3310 Halliday avenue, Feb. 3, on her birthday. Those present were Misses Esther Frey, Minnie Hansen, Lillie Ramspott, Flora Gischel, Lillie Reisinger, Esther Silber, Rhea Wursing, Nellie Dolfuss; Messrs. Clyde Scharringhausen, Nelson Dolfuss, Clarence Koenig, Edmund Gischel, Robert Miller, Carl Doellefeld, Charles H. Dolfuss Jr., Henry Rosenow.

The Xenia Club has sent out invitations to their first informal dance, Feb. 20, at the St. Louis Architectural Club, Culver Way, between Olive street and Washington boulevard. The members in charge of entertainment are: Misses Irene Call, Grace Hickey, Laura Strout, Gertrude Hickey, Ruth Hodgens and Celeste Becker.

A surprise party was given for Miss Mildred Ostrander of 1731 Iowa avenue, Feb. 3, by the Meramec School Alumni. The following were present: Messrs. and Mmes. William P. Ostrander, Frank A. Schmitz, J. Vrana, L. Vrana, Mrs. A. Vrana, Misses Mildred Vrana, Lucille Vrana, Viola Bryan, Paula Fett, Evelyn Knittel, Viola and Florence Christman, Morian Reiner, Anna Jaroski, Florence Burghort, Mildred Dannenbrind; Messrs. Raymond Kaultwosser, Robert Raaft, William G. Meek, Charles Christman, William Peltz, Edw. Heggi, Frank Doubrava, Harry Hack, Oliver Vrana, Frank O. Schmitz.

An affair which is anticipated by the social set of the West End high schools will be the annual dance given by the Kappa Alpha Pi fraternity. This year it is to be given at the Kirkwood Country Club on the evening of Feb. 17. The color scheme of the decorations will be in the colors of the fraternity, orange and black. The committee in charge of the dance includes Letcher C. Compton, A. Mansur Tebbetts and R. S. Murdock.

A miscellaneous shower was given at the home of Miss Katheryn Kuhlmann, 3425 McKean avenue, for Miss Elsie Hicks, Monday evening. The house was decorated in cupids and hearts. Covers were laid for 18. Among those present were: Misses Irene Foerst, Elenora Loeb, Lucille Langslie, Nellie Quinn, Julia Ruga, Caroline Foerst, Louise Gruenfelder, Ella Theising, Marguerite Schliech, Elsie Hicks, Helen Fickerssen, Florence Bertram, Elizabeth Olliges, Viola Kuhlmann, May Horn, Loretta Ayer.

Mrs. S. P. Shriber of 5590 Etzel avenue is again at home after a six weeks' visit to her daughter in Texarkana, Tex.

The Bona Deas held their regular meeting Wednesday evening at the home of Miss Freda Adrian, 3622 Folsom avenue. The members are Misses H. McKenzie, F. Gund, N. Slater, M. Lydon, M. Fitzgerald, B. Campbell, I. Sullivan, M. Colbrunn, E. Dieterle, F. Adrian, O. Fischer and A. Henley.

Mr. and Mrs. H. H. Whitesel and their small son, Jack, who have been spending a fortnight in New Orleans, have returned to their home at the Hamilton Hotel. They will depart soon for Boston, where they will reside in the future.

The West End Branch of the Central Relief Committee of St. Louis will give an informal dance for the benefit of the Jewish relief fund the evening of Feb. 21, at Harburger Hall, King's highway and Von Versen avenue.

Mrs. Hiram Newton Holladay of 5133 Washington boulevard and her daughter, Miss Katherine Holladay, are in Cuba. On their way home they will spend several weeks in Florida.

Mr. and Mrs. Julius S. Walsh Jr. of 4499 Lindell boulevard are in New York for a few weeks' stay.

Mrs. Duncan I. Meier of 6457 Cecil avenue, Brentmoor, will give a bridge party on the afternoon of Feb. 26 at her residence.

Mr. and Mrs. Arthur S. Butterworth and their small son, Christy Butterworth, have returned from Little Rock, Ark., where they have resided for a year, and will make their home here. Mrs. Butterworth was formerly Miss Marie Christy, the niece of Mrs. Conde L. Benoist and the sister of W. John Christy of 1009 Yale avenue, with whom Mr. and Mrs. Butterworth are staying. Mrs. Butterworth has as her guest her sister-in-law, Miss Mildred Butterworth, in whose honor she gave a bridge party of four tables Thursday.

Mr. and Mrs. John J. Miravalle of 5241 Spalding avenue, gave a buffet supper on the evening of Feb. 2 to 45 guests. The table was decorated with pink carnations. The ices, bonbons and favors also were in pink.

The party was to have been a surprise given by Mr. Miravalle in honor of Mrs. Miravalle's birthday, but he had to take her into the secret on account of all the preparations. Mrs. Miravalle was before her marriage, Miss Florence Huffman.

Mrs. P. Chouteau Scott of 53 Vandeventer place and her little daughter, Miss Marie Louise Scott, have returned from a trip to Havana, Cuba.

Miss Frances Block of 4248 Flad avenue will depart today for Savannah, Ga., for a visit.

Mr. and Mrs. C. F. Betts of Creve Coeur, and their family, have taken possession of their city home, 5606 Bartmer avenue.

Mr. and Mrs. Marcus Fuhrer of 1132 Bayard avenue have announced the engagement of their daughter, Miss Tillie Fuhrer, to Morris Kirshman, formerly of New York, now of St. Louis.

A large crowd heard the talk given by Miss Harriet E. Vittum at the dinner in her honor by the Equal Suffrage League

Continued on Page Eight.

TO STOP BAD COUGH

SOOTHE DRY, IRRITATED THROAT WITH PARMINT SYRUP. SAYS THIS OLD-FASHIONED COUGH MEDICINE IS THE BEST.

We are told that the old-time remedies are best and invariably contain less harmful yet better medicine than those which are in use today. This being so, undoubtedly the following old fashioned recipe, which is quick acting, will be welcomed by many, as there seems to be a regular epidemic of coughs at the present time. Secure from your druggist 1 ounce Parmint (double strength). Take this home and add to it a quarter pint of hot water and 4 ounces of granulated sugar, stir until dissolved. Take 1 tablespoonful four times a day. No more racking your whole body with a cough. Clogged nostrils should open, air passages of your head should clear and your breathing become easy. Parmint syrup is pleasant to take, easy to prepare and costs little. Every person who has a stubborn cough, hard cold or catarrh in any form should give this prescription a trial.—ADV.

SAFE FAT REDUCTION

Reduce, reduce, reduce is the slogan of all fat people. Get thin, be slim is the cry of fashion and society. And the over-fat wring their hands in mortification and helplessnes, revolting at nauseating drugs, afraid of violent exercise, dreading the unwelcome and unsatisfying diet, until they hit upon the harmless Marmola Prescription and learn through it that they may safely reduce two, three or four pounds a week without one change in their mode of life, but harmlessly, secretly and quickly reaching their ideal of figure, with a smoother skin, better appetite and health than they have ever known. And now comes Marmola Prescription Tablets from the same famously harmless formula as the Marmola Prescription. It behooves you to learn the satisfactory, beneficial effects of this great, safe fat-reducer by giving to your druggist 75c for a generous-sized case, or sending a like amount to the Marmola Co., 864 Woodward Av., Detroit, Mich., with a request that they mail to you a full case of Marmola Prescription Tablets.—ADV.

SAGE TEA BEAUTIFULLY DARKENS THE HAIR WHEN IT IS FADED OR GRAY

Sage Tea when Mixed with Sulphur Makes Your Hair Soft, Lustrous and Removes Every Bit of Dandruff.

The use of Sage and Sulphur for restoring faded, gray hair to its natural color dates back to grandmother's time. She kept her hair beautifully darkened, glossy and abundant with a brew of Sage Tea and Sulphur. Whenever her hair fell out or took on that dull, faded or streaked appearance this simple mixture was applied with wonderful effect.

But brewing at home is mussy and out-of-date. Nowadays skilled chemists do this better than ourselves. By asking at any drug store for the ready-to-use product — called "Wyeth's Sage and Sulphur Hair Remedy"—you will get a large bottle for about 50 cents. Some druggists make their own, which is usually too sticky, so insist upon getting "Wyeth's" which can be depended upon to restore natural color and beauty to the hair and is splendid for dandruff, dry, feverish, itchy scalp and falling hair.

A well-known downtown druggist says his customers insist on Wyeth's Sage and Sulphur, because, they say, it darkens so naturally and evenly that nobody can tell it has been applied—it's so easy to use, too. You simply dampen a sponge or soft brush and draw it through your hair, taking one strand at a time. Do this at night and by morning the gray hair disappears; after another application or two it is restored to its natural color and looks glossy soft and abundant.—ADV.

Sonnenfeld's

L. ACKERMAN, Manager
610-612 Washington Ave.

Unusual Efforts Have Been Made to Provide

Unusual Suit Values



For Monday's selling, at $25

An inspection of these Suits is essential to see how well we have succeeded. Not a correct new style but what has representation in this assortment—the colors and materials are in keeping with the general excellence of these garments.

Developed of—

Gunnyburls, Tricotines, Novelties, Gabardines, Serges, Wool Jerseys

Continuation of Our

Sample Suit Sale at $16.95

The Dresses You Want—

New Silk Dresses

—At a price you'll be glad to pay..... $15

Upon viewing these handsome models your first inquiry will be: "How can you offer such charming styles and exceptional values at so low a price?" "Our shrewd buying ability and desire to offer excess values," is our answer.

Crepe de Chines, Silk Taffetas Combination of these materials with Georgette



Unusually attractive styles—the new trimming features—such desirable colors as Copen, gold, reseda, tan, gray, navy and black.

Walk-Over Semi-Annual Sale

All our new Spring Boots will be reduced 10% and 20% for a short period. These are the cleverest styles and newest creations of the hour. Make your selection early—shoes are sure to cost more at a later date.



All Low Shoes Reduced

Patent Kid, Dull Kid, Colored Kid and White Canvas in welt or turn sole Pumps and Oxfords of good style; $3.50 to $7.00 quality at

$1.95 $3.45 $4.45

Walk-Over Shoe Store
Five Fifteen North Sixth Street

WE WILL PAY $1.00 TO THE FIRST PERSON bringing to our notice a garment priced higher here than the identical garment is priced elsewhere.

WE WILL PAY $5.00 TO THE FIRST PERSON bringing to our notice any exaggeration or misrepresentation in our advertisements, signs or price tags.

Garland's

Great Sale of New Spring Coats

That Will Be the "Talk of the Town" After Monday

There's a Coat Manufacturer in New York—one of the big ones—who is continually "doing things" that make his competitors wear a look of wonderment and "interrogation." It's one from whom we buy several thousand Coats every season, and when he has something of this unusual kind, we get first chance, and in turn we are continually springing something out of the ordinary on an appreciative clientele that causes other stores to wonder.

The "unusual" with the manufacturer this time is selling us (for reasons of his own) 650 of the smartest, cleverest, "stunningest" (excuse so many superlatives, they're justified) Spring Coats we've seen, at an average of about ⅓ below regular prices. **The "unusual"** (which is **NOT** unusual with us), we have them to pass them along to our customers as we bought them, and here are the facts, as far as figures can talk. See the Coats for the rest of the story.

"Where Words Fail"

HERE'S what our coat buyer said to the ad. writer when this lot of 650 Coats was being unpacked, assorted, ticketed and hung on racks:

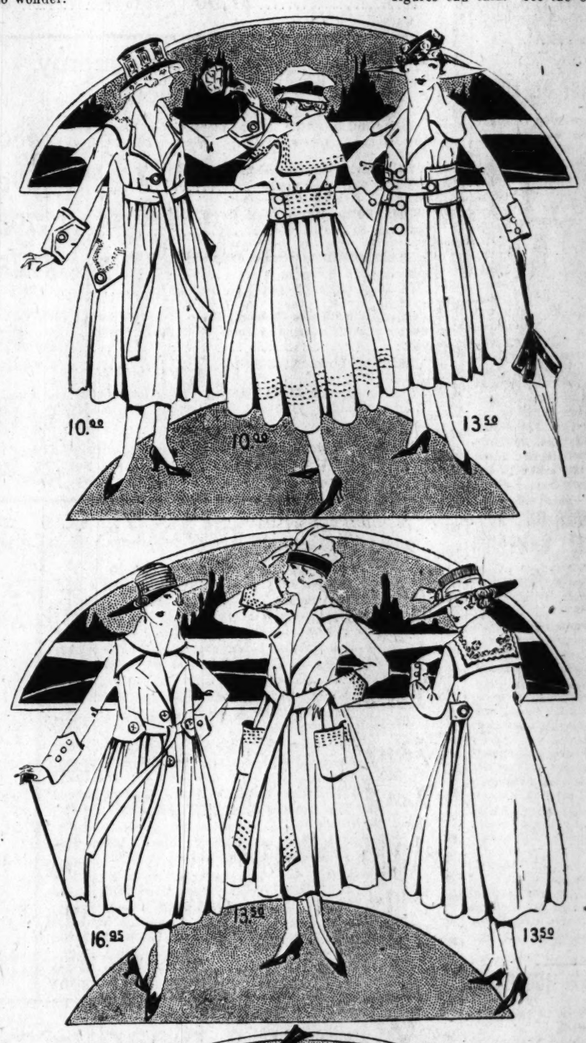
"If you can do as well in telling the people in your ad. about these Coats as the designer who designed them, and the manufacturer who made them, every woman in St. Louis who reads your ad. will be here Monday morning—whether she wants a coat or not."

But the ad. man gives it up, and after looking them over at close range finds that the designer designed and the manufacturer manufactured better than the ad. writer can write—and it isn't often that an ad. man admits defeat—

But if there can be found an ad. man with words at his command that will tell, without exaggeration, one-half the story of the beauty, charm of individuality and practicability of these Coats, we would like to meet him.

As to the values, we will state them in plain figures, and leave the rest of our claims to the judgment of every woman who will take the trouble and time to come here tomorrow and look them over.

Thomas W. Garland,
409-11-13 Broadway



Up to $20 Coats for $10

Up to $25 Coats for $13.50

Up to $35 Coats for $16.95

What Kind of a Coat Do You Want?

- Say "Burillo" and we'll show them to you by the dozen—
- Or do you want "Gunnyberl?" Well, here they are, lots of them—
- Ask for Poiret Twill, or Gabardine, or Poplin, or Serge—
- Or that soft, downy-like Velour—
- Velour Checks, Plaids, Coverts, in tan and gray and other Coats—
- All these fabrics are here in one or the other of the three groups.

What's Your Favorite Color?

Chamois? Sulphur? Mustard? Cloisonne red? Beet? Rose? One of the many shades of green, blue, taupe, gray, mahogany, Burgundy?

Or the more staple colors, such as navy, brown or black, or the light, yet dull shades that are equally popular with the high colors?

And Your Style?

It's here. There are over 60 styles. Don't ask us to describe them. Your style's here. We made sure of that before we closed the deal—that "miss," "mother" and "grandmother" were provided for.

So everybody come and pick out your Coat—it's here, at one of the three prices. But whether you are ready to buy or not, come—you'll save money, however, by selecting your Coat in this sale.

Sale starts at 8:30 Monday, on Fourth Floor, South Section. Coats are arranged according to prices, for easy choosing. Extra salespeople will assure prompt service.

Constipation Makes You Tired, Nervous, Sick

A Wineglassful of Tollo Water Will Quickly Remove Poison From Your Stomach and Bowels and Make You Feel Fine in Half an Hour.

No use being constipated, tired, nervous and sick—Tollo Water from Dawson Springs, Kentucky, is Nature's own system cleanser. Its action is quick and gentle, yet it cleans the system and intestines more thoroughly than can be done by drugs and oils.

Don't allow the waste from your food to lie in your stomach and bowels to poison your system, causing headache, bilious spells, bad breath, pimples, nervousness and indigestion, but get a 15-cent bottle of Tollo Water from the drug store and take a third of a tumblerful in a glass of plain water before breakfast. It will keep your bowels as regular as a clock and make you enjoy your meals as you did when you were a child and get plenty of exercise.

After you have taken it for a few days and thoroughly cleaned the system, an occasional wineglassful will keep your bowels regular and make you feel good all the time.—ADV.

DRINK HABIT

Reliable Home Treatment

Thousands of wives, mothers and sisters are enthusiastic in their praise of ORRINE, because it has cured their loved ones of the "Drink Habit" and thereby brought happiness to their homes. Can be given secretly. ORRINE costs only $1.00 per box. Ask for Free Booklet.

Wolff-Wilson Drug Co., 6th st. and Washington av., St. Louis, Mo.; Charles F. Merker, East St. Louis, Ill.—ADV.

Why Society Women Wash Their Own Hair

They do, not because it is a fad, but because they wish to obtain the greatest possible hair beauty and be sure they are not using anything harmful. They have found that in washing the hair it is never wise to use a makeshift but is always advisable to use a preparation made for shampooing only. Many of our friends say they get the best results from a simple, home-made canthrox mixture. You can use this at a cost of about three cents a shampoo by getting some canthrox from your druggist, and dissolving a teaspoonful in a cup of hot water. This makes enough shampoo liquid to apply to all the hair instead of just the top of the head, as with most preparations. Dandruff, excess oil and dirt are dissolved and entirely disappear in the rinsing water. Your hair will be so fluffy that it will look much heavier than it is. Its luster and softness will also delight you.—ADV.

HOT SPRINGS ARKANSAS

Greatest health and pleasure resort in the world
Owned by the
U. S. Government

The curative properties of the waters of Arkansas Hot Springs are known the world over. Their use is endorsed and regulated by the Government. The climate is bracing, scenery beautiful, and life and sport in abundance.

For information, illustrated booklet, etc., write
Department of the Interior
Washington, D. C.
This advertisement inserted by the Iron Mountain Route.

FITS

Dr. May's Treatment conquers worst cases of Epilepsy, Spasms, Convulsions, Nervous Disorders. Generous $2.00 bottle sent free. STATE AGE DR. W. H. MAY, 543 PEARL ST., NEW YORK

Hair Removed DeMiracle

Requires no mixing. Ready for instant use. Results immediate. Money back if it fails.

MAIL ORDERS
Stop Using a Truss

TRUSS WEARERS—Here's Great, Good News Tiresome, Torturous Trusses can be thrown away forever, and it's all because STUART'S PLAPAO-PADS are different from the painful truss, being medicine applicators made self-adhesive purposely to prevent all slip and to afford an arrangement to hold the distended muscles securely in place.



NO STRAPS, BUCKLES OR SPRINGS ATTACHED

cannot chafe or press against the pubic bone. Thousands have treated themselves in the privacy of the home—most obstinate cases require no delay from work. Soft as velvet—easy to apply—inexpensive. Process of recovery is natural, so afterward no use for trusses. Awarded Gold Medal International Exposition, Rome; Grand Prix at Paris. Write us to-day to prove it by sending TRIAL PLAPAO FREE. Address Plapao Laboratories, Block 468, St. Louis, Mo.

$6000 IS NEEDED FOR COUNTY RELIEF WORK

Women's Welfare Association Begins Campaign for Money for Year 1917.

A campaign to raise $6000 to enable the St. Louis County Welfare Association to carry on its work for 1917 has been started by a number of women of St. Louis County. The association was organized in December, 1915, with headquarters in the Clayton Courthouse, to give relief to the sick and poor, do family rehabilitation and social service work for those in distress, and to prevent and curb the increasing prevalence of tuberculosis in the county.

The association is maintained through voluntary subscriptions. Its funds are almost entirely exhausted. The office files contain at present the names of almost 300 families who are in need, many of whom are handicapped by blindness, sickness and other physical disabilities, which prevents them from being self-sustaining.

As the work is county wide in scope and some of the worst conditions are found in the most remote parts of the county, the appeal for funds is made to every county resident. The size of the county, which covers 487 square miles, presents in itself a problem for transportation facilities, and has been partially solved by the loan of automobiles by interested women for the use of those investigating and reporting cases.

A number of women connected with the association have agreed to give a stipulated amount of money annually in lieu of personal service. Others have given their personal attention to matters relative to the work as well, by serving on committees and by investigation of conditions. Some bring clothing and household articles to headquarters for distribution.

The present campaign is headed by Mrs. Samuel Plant, vice president of the association; Mrs. Eugene Angert, chairman of the Membership Committee; Mrs. Charles Rice, chairman of the Finance Committee; Mrs. Hugh McKittrick Jones, chairman of the Good Housing and Sanitation Committee; Mrs. O. K. Bovard, chairman of the Case and Relief Committee, and Mrs. David Fentress, chairman of the Tuberculosis Committee.

INFANTILE PARALYSIS CLINIC IN EAST ST. LOUIS

Illinois Board of Health Will Conduct Conference Thursday and Probably Friday and Saturday.

The Illinois Board of Health will hold a clinical conference on infantile paralysis in East St. Louis next Thursday, and probably also Friday and Saturday.

Physicians from St. Clair, Madison, Bond, Fayette, Clinton, Marion, Washington, Randolph, Monroe, Perry, Greene, Jersey, Macoupin and Montgomery Counties, who have treated cases of the disease, have been invited to attend, and, if possible, bring the patients with them. The announcement states that demonstrations on how to cure deformity or other ills resulting from the disease will be given.

Public meetings also will be held at the City Auditorium and free lectures given. There were seven cases of infantile paralysis in East St. Louis during the epidemic a year ago, but only one suffered any after effects. There were quite a number of cases in the counties around St. Clair County.

MINISTERS TO CONFER ON EVANGELICAL CAMPAIGN

City-Wide Effort Will Be Planned at Meetings Wednesday, Thursday and Friday.

A conference of ministers of the Protestant churches in preparation for a city-wide evangelical campaign will be held Wednesday, Thursday and Friday.

The conference will open with a luncheon at noon Wednesday in the Second Baptist Church, King's highway and Washington boulevard.

Suggestions for measures to remedy the diagnosed spiritual ills of the city will be made at the second conference in the Union Avenue Christian Church, Union and Von Versen avenues. At the last of the noon conferences in the First Presbyterian Church, Washington boulevard and Whittier street, the subject for discussion will be "Practical Methods for a City-wide Revival."

The conference will close with a mass meeting for ministers and lay workers in the Union M. E. Church, Grand avenue and Delmar boulevard, Friday night.

STUDY OF SPANISH INCREASES

Growing Interest Shown in Language at Washington U.

The study of Spanish at Washington University has quadrupled in the past four years, Chancellor Hall said yesterday. This is taken as an indication of the growing tendency of St. Louis students to look toward the Latin-American countries for business openings, or to look forward to commercial relations with those republics which will make a knowledge of the Spanish language necessary and profitable.

Dr. Hall said that there are more young women studying Spanish than young men, but that this is the case in all the language classes at the university.

Y. M. C. A. TO UNVEIL TABLET

A feature of the celebration of Lincoln's birthday tomorrow will be the unveiling at the Railroad Y. M. C. A., Twentieth and Eugenia streets, of a bronze tablet commemorating the Gettysburg address of Lincoln. The exercises will be held from 5 to 6 p. m.

The tablet, which contains the entire address, was presented to the association by E. F. Kearney, president of the Wabash Railroad. The speech of acceptance will be made by T. K. Knight, a member of the Board of Directors, and Jesse W. Barrett will deliver an address on "Lincoln the Man."

Nugent's

Extra Salespeople! Extra Delivery Service!



Smoke Damage Sale TOMORROW,

THE FIRST DAY OF A WEEK'S SALES IN WHICH MERCHANDISE DAMAGED BY SMOKE FROM THE FIRE OF FEBRUARY 3RD Company and the McClean Sporting Goods Company, opposite our great number of windows, will wait upon you promptly NOUNCE THAT WE HAVE SUFFERED NO FIRE DAMAGE, but dense volumes of smoke penetrated our building through MENTS WERE DAMAGED. SALE BEGINS TOMORROW, FEBRUARY 12TH. We have employed hundreds of extra salespeople, and will make every effort to serve you indulgent and take small parcels with them, when convenient. Sale begins promptly at 8:30 A. M. THE FOLLOWING DEPARTMENTS ARE INCLUDED IN THE SALE:

Dress Goods *Silks and Velvets* *Laces and Embroideries* *Women's Coats, Suits and Dresses* *Juniors' and Misses' Garments* *Waists and Sweaters* *Muslin Underwear* *Kimonos and Petticoats* *Corsets* *Ribbons and Handkerchiefs* *Hair Goods* *Furs* *and House Dresses*

OUR OTHER DEPARTMENTS, which have no smoke damage, will offer some extraordinary merchandise at prices in keeping with the spirit of the sale. Some needed articles of wearing apparel and home needs.

Women's Ready-to-Wear

Lot 1 47 **Women's Dresses,** natural waist line and basque models, taffeta and charmeuse; colors of navy, black and a few checks; sizes 36 to 42..... **$5.00**

Lot 2 28 **Women's Coats,** plain and belted models; taffeta, wool poplin and chinchilla; colors of white, navy, black and black and white checks; sizes 36, 38 and 40..... **$5.00**

Lot 3 75 **Women's Winter Coats** for immediate wear, stylish flare and belted models in mixtures, knob cloths, zibelines, wool plush and wool Jersey; colors of tan, Burgundy, gray mixtures, navy or black; sizes 36 to 40..... **$7.50**

Lot 4 30 **Stylish Dresses,** tunic or straight line models; materials of taffeta, wool crepe, serge, charmeuse and crepe de chine; colors of gray, rose, navy or black; sizes 36 to 44..... **$10.00**

Lot 5 33 **Women's Coats,** loose flare and belted models, silk poplin, gabardine, serge or chinchilla in black and white checks, tan, navy or black and white novelty invisible plaids; sizes 36 to 40..... **$10.00**

Lot 6 13 **Women's Coats,** plain or cape collar effects; faille, gabardine or chinchilla in navy blue, black and white invisible plaids; sizes 36 to 40..... **$15.00**

Lot 7 31 **Afternoon and Evening Dresses,** showing touches of individuality; stylish "Moyen" models; bouffant at hips and plain models; velvet combined with Georgette crepe, Georgette with taffeta, crepe de chine, charmeuse and taffeta with overdress of tulle; colors of black, navy, Burgundy, white, turquoise, apricot, cerise, pink and green; sizes 36 to 44..... **$15.00**

Lot 8 131 **Charming Spring Dresses,** show touches of individuality; stylish "Moyenage" and "Lucile" effects, fancy collars of Georgette crepe, novelty embroidery and braiding, taffeta combined with Georgette crepes, all taffeta, crepe de chine, serge and crepe meteor; rose, beige, gray, gold, tan, brown, navy or black; sizes 36 to 42..... **$15.00**

Lot 9 60 **New Spring Coats,** belted models, large novelty pockets, double collars, fancy stitching and button trimmed; novelty plaid velours, poplin, wool velour, diagonals and covert cloths; plaids, checks, rose, apple green, mustard, navy and black; sizes 36 to 44..... **$15.00**

Lot 10 101 **Women's New Spring Suits,** jaunty coats, pleated Norfolk and plain models; pleated and gathered skirts; materials of wool velour, gabardine and poplin; novelty checks, green, rose, tan, navy and black; sizes 36 to 44..... **$16.50**

Smoke Damage Sale Costume Room

Lot 1 5 **Evening Dresses** of silk, chiffon and taffeta, with lace trimming **$5.00**

Lot 2 4 **Afternoon Dresses** of taffeta, charmeuse and Georgette crepe **$7.50**

Lot 3 17 **Afternoon Dresses** of Georgette crepe, crepe de chine, taffeta or net.
10 **White Serge Suits.**
7 **Cloth Suits,** light colors **$15.00**

Lot 4 1 **Charmeuse and Georgette Afternoon Dress.**
8 **Cloth Suits,** mostly dark colors with fur trimming **$25.00**

Lot 5 7 **Dresses of serge,** velvet or broadcloth, in combination with Georgette crepe.
7 **Coats** of wool velour with or without fur trimming.
9 **Suits** of velvet or white serge **$35.00**
(Second Floor.)

Millinery and Ornaments Smoke Damage Sale

Lot 1 540 **Flowers and Ornaments** 15c

Lot 2 150 **Fancy Feathers;** all colors and styles 20c

Lot 3 150 **Untrimmed Velvet Shapes;** black, navy, purple and red..... 25c

Lot 4 60 **Sport Hats,** in a fine quality of velour 25c

Lot 5 35 **Auto Caps;** made of satin or leather.. 25c

Lot 6 65 **Children's Trimmed Velvet Hats...** 25c

Lot 7 32 **Angora Skating Sets** various shapes and colors 50c

50 Trimmed Velvet Hats, various shapes and 50c

75 Trimmed Velvet Hats, small and large shapes, suitable for dress or street $1.00

47 New Straw Hats for children; trimmed with grain ribbon and bows $1.50

55 New Trimmed Hats, of straw, satin and straw; combinations and Rib-Hats $3.75
(Second Floor.)

Linens—at Economy Prices

66-in. **Cream Cotton Table Damask;** good heavy quality 10 patterns to select from; former price 59c, reduced to. 48c

72-in. **highly-finished Mercerized Cotton Table Damask;** full bleached, firm quality..... 59c

70-in. **Satin Cotton Table Damask;** full bleached; good patterns to select from..... 79c

70-in. **Irish Linen Table Damask;** extra heavy quality; full bleached, yd..... $1.45
22x22-in. **Linen Napkins** to match, doz..... $3.75

72-in. **Linen Table Damask;** made of heavy double satin damask; exclusive designs; former price $2.25, reduced to..... $1.95
22x22-in. **Linen Napkins** to match, doz..... $4.50

2x2-yd. square **Linen Pattern Tablecloths**—the well-known Humidor quality; handsome designs; odd lots; made to sell for $6.00..... $4.19

2x2½-yd. **Linen Pattern Cloths;** best quality of Humidor linen; exclusive designs; odd lots; made to sell for $7.50..... $5.39

Blouses and Sweaters In Smoke Damage Sale

Lot 1 62 **White Voile Blouses,** in good staple styles; all sizes..... 65c

Lot 2 61 **White Middy Blouses,** with colored collars; the colors are blue or pink; all sizes..... 75c

Lot 3 23 **Voile or Organdie Blouses,** either plain or lace trimmed; broken sizes..... $1.50

Lot 4 101 **Georgette Crepe Blouses;** either plain or frilled styles, in white or flesh colors; sizes 36 to 44 ..... $2.00

Lot 5 199 **Georgette Crepe Blouses,** in plain or flesh colors; Wash Net Waists and Crepe de Chine Waists, in white and flesh colors. The styles in these waists are extremely attractive; all sizes..... $3.00

Lot 6 21 **Angora Sweater Sets;** the only colors remaining are yellow and rose; all sizes.. $4.00

Lot 7 41 **Fine Georgette Crepe and Crepe de Chine Blouses,** in some of the most attractive styles of the season; white or pink colors..... $5.00

Lot 8 Just 7 of our best Wool Sweaters $7.00
(Second Floor.)

Men's Underwear In the Smoke Damage Sale

Lot 1 150 **Men's Shirts and Drawers;** wool and cotton, white or natural color. Included in this lot are a few Cotton and Nainsook Union Suits; broken sizes; sale price. 69c

Lot 2 127 **Men's Shirts and Drawers;** all wool; natural color only. Included in this lot are a few Cotton Eeru Union Suits; broken sizes; sale price..... 89c
(Main Floor.)

Handkerchiefs In the Smoke Damage Sale

Lot 1 **Women's Linen Handkerchiefs;** colored borders, rolled hems..... 5c

Lot 2 **Seconds of Women's Linen Handkerchiefs;** plain and embroidered; were on display during the fire..... 10c

Lot 3 **Women's Linen Hemstitched Drawnwork Handkerchiefs** 15c

Lot 4 **Men's Hemmed Silk Handkerchiefs**..... 10c
(Main Floor.)

Girls' Apparel Smoke Damage Sale

Lot 1—89 **Girls' Wash Dresses,** ginghams, percales; plaids or plain colors; sizes 6 to 14 years.....

Lot 2—50 **Girls' Wash Dresses** of plain colored ginghams, contrasting trimmings; sizes 6 to 14 yrs.

Lot 3—25 **Wool Dresses** of navy serge, contrasting plaid trimmings. 41 Wash Dresses in plaid and striped ginghams; medium or dark colorings; sizes 6 to 14 years.....

Lot 4—**Girls' Wool Serge Middy** pleated models with patch pockets; sizes 8 to 12 years.....

Lot 5—35 **Girls' Winter Coats** of all bouele or chinchilla, in colors of blue, black or mixtures; sizes 6 to 12 years.....

Lot 6—24 **Girls' Light Weight Coats,** navy serge, contrasting trimmings.
10 Wool French Serge Dresses, combination with plaid silk.
6 Party Dresses of chiffon, in pink or blue.....
(Second Floor.)

SKIRTS in Smoke Damage Sale

Lot 1 76 **SKIRTS** of serge, poplin and gofline, in white, blue, black or natural colored pongee; all sizes, at..... $2.98

Lot 2 47 **SKIRTS** in serge, poplin, velour and gabardine; fine; white, black or blue —all sizes... $4.98

Lot 3 14 **SKIRTS** of serge and poplin; black, blue; broken sizes, at..... $5.98
(Second Floor.)

Women's, Misses' and Children's HOSIERY In the Smoke Damage Sale

Lot 1 864 pairs of Infants' and Children's Roll Top Socks; white with blue and pink striped tops; sizes 4 to 8½, 3 for..... 25c

Lot 2 300 pairs of Infants' and Children's Socks; fancy tops and plain colors; sizes 4 to 8 ..... 15c

Lot 3 168 pairs of Women's Outsize Black Cotton Stockings; seamless style; ribbed tops; sizes 8½ and 9..... 15c

Lot 4 600 pairs Women's Black Cashmere Hose; seamless styles; sizes 8½, 9 and 9½ 15c

Lot 5 384 pairs Women's Black Cotton Ribbed Top Outsize Hose; full fashioned; sizes 8½, 9 and 9½..... 19c

Lot 6 444 pairs of Misses' Black Lisle, Full Fashioned Stockings; broken lots and sizes 5 to 8..... 19c

Lot 7 288 Pairs Infants' Black Fiber Silk Stockings; seamless styles; sizes 4 to 6½ 19c

Lot 8 300 pairs Women's Outsize Boot Silk Hose; full fashioned; black, white and tan; sizes 8½ and 9..... 35c
(Main Floor.)

Boys' Suits and Overcoats Smoke Damage Sale

Lot 1 43 **Boys' Overcoats,** sizes 4 to 7 years; fancy mixtures; belted back, shawl collar effects; lined throughout $1.00

Lot 2 48 **garments, Boys' Suits and Overcoats,** sizes 14 to 17 years; fancy mixtures, Ulster style coats; lined throughout; large shawl collar $2.95

Lot 3 40 **Boys' Mackinaws,** sizes 10 to 17 years; fancy plaid effects; large patch pockets; shawl collar $3.95

Lot 4 100 **Boys' Overcoats,** sizes 2½ to 15 years; new pinch-back effects; materials of plain and fancy mixtures; wool lined throughout $3.95

Lot 5 100 **Boys' Two-Pants Suits,** sizes 9 to 17 years; fancy mixtures, latest Norfolk models; trousers lined throughout. $3.95

Lot 6 150 **Boys' Two-Pants Suits,** sizes 8 to 17 years; fancy mixtures, made new Norfolk models; three-piece belt, patch pockets $4.95

Lot 7 65 **Boys' high-grade "Sampeck" Suits;** fancy mixtures, in one and two pants Suits..... $7.95
(Third Floor.)

Men's Furnishings Shirts, Sweaters, Neckwear and Bath Robes in the Smoke-Damage Sale

Lot 1 **Men's Ties,** in fancy stripes and beautiful broaded patterns, all in 4-in-hand styles, with slip-easy bands..... 25c

Lot 2 **Men's Shirts** in soft and starched cuff styles, soft negligee, percales, madras, pongees and mercerized materials; broken lots and sizes..... 35c

Lot 3 **Men's Shirts** in solid colors and a few striped effects; poplins and mercerized materials; broken lots and sizes. 50c

Lot 4 **Men's Sweaters,** gray cotton, V-neck styles; plain and fancy ribbed; sizes 34 to 42..... 75c

Lot 5 Men's tucked and plain bosom, fancy starched cuff Shirts, vertical and cross stripes, all sizes..... 79c

Lot 6 **Men's Sweaters,** gray and navy colors, V-neck and shawl collar styles; also a few Jersey Sweaters; broken lots and sizes $2.00

Lot 7 **Men's Tub Silk and Silk Linen Negligee Shirts,** fancy striped and neat patterned effects; all sizes..... $1.95

Lot 8 **Men's Blanket Bath Robes,** Persian and flowered designs; sizes 34 and 36 ..... $2.25
(Main Floor.)

Wash Fabrics

1 to 5 Yard Lengths of 12½c Dress Ginghams, plaids and stripes, 27 inches wide..... 10c

3 to 10 Yard Lengths of Percale, white grounds with printed black and colored stripes; 36 inches wide..... 10c

3 to 10 Yard Lengths of 17c Chambray, plain colors also plain colors with self-colored jacquards and stripes; 27 inches wide..... 10c

Seconds of 17c Percale, white grounds with colored stripes and figures; 36 inches wide..... 15c

10 to 20 Yard Lengths of 21c Dress Gingham, plaids, stripes and plain colors; 32 inches wide.... 15c

2 to 10 Yard Lengths of 25c Linen-finished Suiting, plain colors, 36 inches wide..... 15c

3 to 10 Yard Lengths of 25c Mercerized Poplin, plain colors; 27 inches wide..... 15c

2 to 5 Yard Lengths of 20c Madras, white grounds with printed colored stripes; 32 inches wide... 15c

3 to 10 Yard Lengths of 20c Printed Cambric Shirting, white grounds with colored stripes; 36 inches wide 17c

Seconds of 25c Shirting Madras, white grounds with printed colored stripes; 36 inches wide..... 17c

3 to 10 Yard Lengths of 20c Ponge, white grounds with printed colored stripes; also plain colors; 32 inches wide 19c

Women's Ready-to-Wear Downstairs Store Smoke Damage Sale

Suits and Coats, $7.00

Lot 1 58 **Suits**—Serges, poplins and gabardines; fancy button trimmings; belted styles; colors navy, brown, green and black; sizes 16 to 38.. **$7.00**

41 **Coats**—Velour, gabardine, kitten's-ear, Thibet, beaver cloth and serges, trimmed with plush, fur and velvet; full flare and belted styles; colors blue, brown, plum, green, Burgundy, mixtures and large plaids; all sizes **$7.00**

Lot 2 30 **Coats,** loose flare or belted models, mixtures or plain colors of brown, gray, green or black; sizes 16 to 42..... **$3.50**

Lot 3 48 **Coats,** mixtures, velours, chinchillas, kitten's-ear and beaver cloth; full flare, belted effects; fur and button trimmed; cape and roll collars; colors brown, green, plum, black and fancy mixtures **$6.00**

Lot 4 96 **New Spring Dresses,** of wool crepe de chine, fancy trimmings; plaited; high waistline; collars and cuffs of contrasting colors of messaline and crepe. Colors are cream reseda, Copen., old rose, tan, salmon, ash, rose, plum, navy, brown, wine and black; sizes 14 to 42..... **$9.75**

Aprons and House Dresses

Lot 1 800 Fitted Band Aprons, of percale, in checks of blue and white; blue, lavender and pink..... 19c

Lot 2 159 Bungalow Aprons; many different styles to choose from; all sizes 50c

Lot 3 410 Aprons of light percale, chambray, in pink or blue; high waist, tieback style; piped with black and white. Bungalow Aprons of light percale, with small figures, also plain colors; all sizes 69c

Lot 4 320 Bungalow Aprons, of chambray; high waist, belted, with pockets. Also Aprons of light percale, in stripes and figures; all sizes..... 75c

Lot 5 209 House Dresses, of striped and checked gingham and light percale, with figures; collars of embroidery and organdie; some have pockets; sizes 34 to 40..... 79c

Lot 6 48 White Cotton Waists; materials are organdie, sped voile, checked and plain voile; embroidery and lace fronts; large square and round collars; sizes 36 to 46..... 79c
(Downstairs.)

MEN'S CLOTHING Smoke Damage Sale

Lot 1 150 **Men's Suits and Overcoats,** the Suits in correct styles, in wool velours, novelty cheviots, plenty of blue serges, cassimeres, unfinished worsteds, thibets, tweeds and fancy serges; very newest style ideas. The Overcoats come in fine black meltons, black kerseys, Oxfords, meltons and gray vicuna; new pinch-back, form-fitting effects, ulsters, etc.; all sizes 33 to 44. Sale price..... **$10.90**

Lot 2 200 **Men's Suits and Overcoats,** Suits of wool cassimeres, silk mixtures, worsteds, fancy cheviots, plain blue serges, unfinished worsteds, with black chalkline stripes, fancy blue serge shadow stripe, etc.; wanted styles and materials in Overcoats; sizes 32 to 48. Price..... **$12.65**

Notions at Economy Prices For Monday's Selling Only

10c **Ideal Hair Nets** or **Face Veils**..... 5c
10c **Rubber Sanitary Aprons**..... 12c
10c **Snap Fasteners,** dozen on card..... 6c
10c **Pearl Buttons;** 6 to 12 on card..... 6c
Safety Pins; nickel plated; dozen on card; dozen..... 3c
5c **Dorcas Ball Knitting Cotton;** all white; not all sizes; 2 balls..... 10c
5c **Sanitary Napkins,** in envelope..... 3c
5c **Hump Hairpins** at..... 3c
25c **round silk elastic frilled Garters,** with gilt buckles; all colors; pair..... 35c
(Main Floor.)

Men's Clothing *In the Downstairs Store* Smoke Damage Sale

Consisting of 271 Suits, Made to Sell for $10 & $12

Neat patterns in serviceable business Suits; smart, snappy styles for men and young men in the following sizes:

1 Suit—size 32
8 Suits—size 33
34 Suits—size 34
52 Suits—size 35
53 Suits—size 36
52 Suits—size 37
42 Suits—size 38
5 Suits—size 39
16 Suits—size 40
6 Suits—size 42
2 Suits—size 44

Sale Price $7.50

Stationery

Paper—100 sheets to regular size writ- Monday..... 19c

Stationery—Writing Correspondence Cards; plain some tinted; per box..... 19c

Random Books— each..... 5c
(Main Floor.)

Rubber Goods

Syringes—3-quart piece pure red day, each..... 59c

Bulb Syringes— 45c

Tubing—5-foot day, piece..... 15c
(Main Floor.)

Cutlery

Duplex Safety Razor package..... 35c

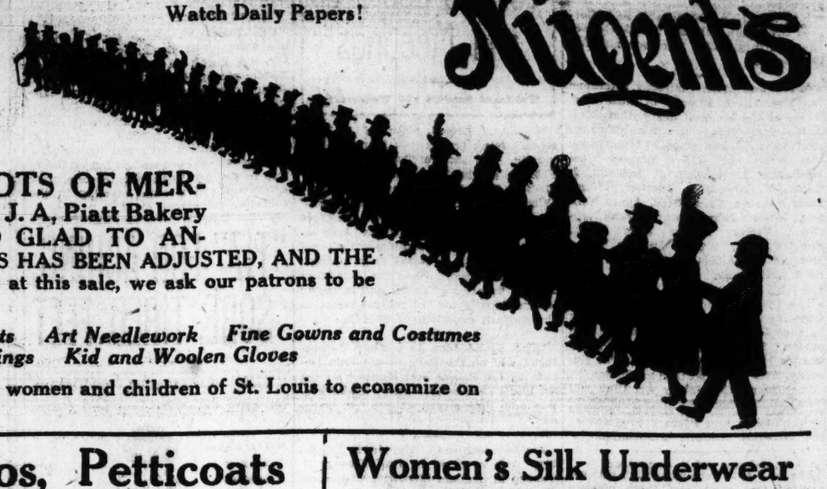
Scissors—4 inches handle; nickeled 25c
(Main Floor.)

B. NUGENT & BRO. DRY GOODS CO. Olive Way, Washington Av.

Damage Sale

Attend Sale Early! Watch Daily Papers!

Nugents



OF A WEEK SALES IN WHICH WE WILL DISPOSE OF ALL LOTS OF MER-
D BY SMOKE IN FIRE OF FEBRUARY 4th, WHICH DESTROYED the buildings of J. A. Piatt Bakery
ean Sporting Goo pany, opposite our Washington avenue front. WE ARE INDEED GLAD TO AN-
ted our building thr great number of windows broken by the heat from the fire. THE SMOKE LOSS HAS BEEN ADJUSTED, AND THE
and will make every wait upon you promptly and with attention. As we expect unusual attendance at this sale, we ask our patrons to be
THE FOLLOWING D MENTS WERE DAMAGED BY SMOKE:

isses' Garments Wo ists and Sweaters Women's Neckwear Hosiery Millinery Women's Skirts Art Needlework Fine Gowns and Costumes
Hair Goods Furs nd House Dresses Infants' Wear Children's Ready-to-Wear Dress Trimmings Kid and Woolen Gloves

t prices in keeping with it of the sale. Some very unusual opportunities present themselves to the men, women and children of St. Louis to economize on

llinery and naments
Smoke Da Sale

40 Flowers nd Ornaments 15c
50 Fancy Feathers; ll colors and styles 20c
50 Untrimmed Velvet hapes; black, navy, nd red..... 25c
50 Sport Hats, in a ine quality of velour 25c
35 Auto Caps; made f satin or leather.. 25c
35 Children's Trim- ed Velvet Hats... 25c
32 Angora Skating Sets; various shapes and 50c

50 Trimmed Velvet Hats; various shapes and 50c
75 Trimmed Velvet Hats; small and large shapes, suit- for dress or street $1.00
47 New Straw Hats for children; trimmed with ain ribbon and bows $1.50
55 New Trimmed Hats; straw, satin and straw inations and Rib- Hats $3.75
(Second Floor.)

rls' Apparel
Smoke Damage Sale

39 Girls' Wash Dresses, gingha percales; plaids or plain col- es 6 to 14 years.....
50 Girls' Wash Dresses of pla plain colored ginghams, con- trimmings; sizes 6 to 14 yrs. $1
25 Wool Dresses of navy serge rasting plaid trimmings.
Dresses in plaid and striped medium or dark colorings; $1 to 14 years.....
Girls' Wool Serge Middy pleated models with patch sizes 8 to 12 years..... $2
35 Girls' Winter Coats of zi ucle or chinchilla, in colors of ack or mixtures; sizes years..... $3
24 Girls' Light Weight Coats, navy serge, contrasting trimme
French Serge Dresses, com aid silk.
Dresses of chiffon, in blue..... $5
(Second F

SKIRTS
in Smoke Damage Sale

Lot 1 76 SKIRTS of serge, poplin and golfine, in white, blue, black or natural colored pon- gee; all sizes, at..... $2.95

Lot 2 47 SKIRTS in serge, poplin, velour and gol- fine; white, black or blue —all sizes... $4.95

Lot 3 14 SKIRTS of serge and poplin; black and blue; brok- en sizes, at..... $5.95
(Second Floor.)

Undermuslins, Kimonos, Petticoats
SMOKE DAMAGE SALE

Muslin Underwear
Broken Lots

Lot 1 312 Drawers, Corset Covers and Chemise; lace or embroidery trimmed 35c
Lot 2 126 Gowns, Corset Covers, Drawers, Combinations, Petticoats and Camisoles..... 60c
Lot 3 151 Gowns, Drawers, Envelope Chemise, Combinations, Camisoles and Corset Covers; lace and embroidery trimmings..... $1.00
Lot 4 123 Gowns, Drawers, Envelope Chemise, Combinations, Petticoats and Camisoles; daintily trimmed with laces and embroideries..... $1.50
Lot 5 62 Gowns, Envelope Chemise, Petticoats; sheer nainsook; daintily trimmed, $2.00

Philippine Lingerie
One or Two of Each Kind

Lot 1 24 Philippine hand- embroidered Envelope Chemise $2.00
Lot 2 22 Philippine hand- embd. Gowns and Envelope Chemise $2.50
Lot 3 25 Philippine hand- embd. Gowns; very fine ma- terials $3.50

Kimonos & Petticoats
Broken Lots

Lot 1 165 Japanese Printed Kimonos and Flowered Sateen Petticoats 50c
Lot 2 Includes 18 Kimonos; crepe, in solid colors; Petticoats, of sateen $1.00
Lot 3 36 Japanese Mandarin Coats, light or dark shades; Kimonos, of crepe de chine, light shades; Petticoats, of tub silk, in Copenhagen blue... $3.00
Lot 4 20 Japanese Mandarin Coats, hand-embroidered, light or dark shades. Also Silk Petticoats $4.00
(Fourth Floor.)

Women's Silk Underwear
In the Smoke Damage Sale

Lot 1 63 garments—Women's Glove Silk Corset Covers; plain and lace trimmed styles; mostly sizes 34, 36 and 38, in pink..... 50c
Lot 2 70 garments—Women's White Glove Silk Vests; tailored tops; sizes 34, 36 and 38..... $1.00
Lot 3 97 garments—Women's Glove Silk Corset Covers; plain and lace trimmed styles; sizes 34, 36 and 38, in pink $1.50
Lot 4 103 garments—Women's Glove Silk Union Suits, Bloomers and Skirts; pink, white and colors; broken lots and sizes $1.50
Lot 5 77 garments—Women's Glove-Silk Union Suits; plain and lace trimmed; in pink; broken sizes... $2.50

Women's and Misses' Knit Underwear

Lot 6 Women's and Misses' Union Suits, Vests, Pants and Tights; wool merino, mercerized, fleece lined and cotton; broken lots and sizes; various weights..... 50c
Lot 7 Women's and Children's Wool and Merino Union Suits; various styles and weights; broken sizes.. $1.00
(Fourth Floor.)

Dress Goods
in Smoke-Damage Sale

Lot 1 500 yards of Wool Dress Goods consisting of French and storm serge, nun's veiling, crepes, granite cloth, poplin, plaid and novelty weaves; 38 to 48 in. wide; good range of colors; 1½ to 5-yd. lengths; yard. 35c
Lot 2 500 yds. Wool Challis, neat dot, stripe or floral designs on light or dark grounds; yard..... 42c
Lot 3 250 yds. French and Storm Serge; 36 in. wide, medium weight, fine twill; navy or delft blue, brown, green, gray, tan or black; yard..... 69c
Lot 4 250 yds. Wool Crepe Poplin, medium weight, hard finish, stylish rough weave; navy or delft blue, taupe, gray, African brown or wistaria; yard..... 98c
Lot 5 225 yds. Wool Diagonal Suiting, 46 in. wide medium weight, stylish wide wale; navy, delft blue of Copenhagen blue, brown, gray, wine or black; yard. $1.00
Lot 6 250 yds. 48-in. Chiffon Broadcloth, light weight, satin finish, twill back; navy or men's wear blue, pearl gray, Copenhagen or wine; yard..... 1.49
Lot 7 275 yds. Epingle Suiting, 50 in. wide, medium weight, hard finish, stylish cord effect, wanted navy or men's wear blue, African brown, Russian green, plum, wistaria, Burgundy, pearl gray or black; yd. $1.49
Lot 8 52 yds. new Velour Coating, 50 in. wide, rich finish, for long Spring Coats, in taupe, gray, green, brown or plum; yard $2.00
(Main Floor.)

SILKS
In the Smoke Damage Sale

Lot 1 1564 Yards Tub Silks; new patterns; 32 in.; white grounds with monotone stripes of beautiful contrasting colors; launders beautifully. The correct fabric for shirts and waists $1.19
Lot 2 2460 Yards Silk Poplin; a handsome, lustrous surface; 40 in.; a dust shedder; new Spring shades of Labrador, taupe, nickel, Burgundy, astor, bay leaf, skating blue, African, leghorn and covert..... $1.39
Lot 3 2852 Yards Colored Chiffon Taffeta; rich, soft, lustrous fabric; 36 in.; now in supreme demand for stylish dresses and suits; a wide range of pretty colors, Nile, chamois, pearl, Copen, hunter's green, grape, Burgundy, Gendarme and navy $1.45
Lot 4 3216 Yards Satin Striped Taffeta; 36 in.; solid grounds of delft, smoke, beaver, prune, seal, navy, pearl and ivory with handsome satin combinations of stripes and checks $1.50
Lot 5 3247 Yards Black Chiffon Taffeta; 40 in.; pure dye; superb finish; deep lustrous black—now in high favor for a stunning suit or skirt..... $1.59
(Main Floor.)

CORSETS
In Smoke Damage Sale

Lot 1 51 CORSETS for average and full figure, made of white coutil or pink bro- cade; various makes; sizes 24 to 30. $1.00
Lot 2 105 LaVida CORSETS, medium and low bust, made of splendid pink and white brocade; all sizes 22 to 30..... $2.80
Lot 3 A splendid CORSET made of coutil or batiste, also a few brocades; elastic gores and six sup- porters; all sizes..... $3.40
(Fourth Floor.)

sh Fabrics
in Keeping With ke Damage Sale

ard Lengths of 12½c Dress plaids and stripes, wide..... 10c
Yard Lengths of Percale, inds with printed black and ripes; wide..... 10c
Yard Lengths of 17c Cham- n colors also plain colors colored jacquards and inches wide..... 10c
of 17c Percale, white ith colored stripes s; 36 inches wide.... 15c
Yard Lengths of 21c Dress plaids, stripes and rs; 32 inches wide.... 15c
Yard Lengths of 25c Linen- Suiting, plain colors, wide..... 15c
Yard Lengths of 25c Mer- ople, plain colors; wide..... 15c
Yard Lengths of 20c Madras, ands with printed col- es; 32 inches wide.... 15c
Yard Lengths of 20c Printed Shirting, white grounds with ripes; 36 inches 17c
of 25c Shirting Madras, unds with printed colored, 6 inches 17c
Yard Lengths of 20c Pongee, unds with printed colored lso plain colors; 32 ide 19c

Lengths of 25c and white grounds with stripes, various ches wide..... 19c
Lengths of 35c Poplin, good assortment of 6 inches 19c
Lengths of 35c Fine ms, rich colored plaids, colors; 32 ..... 22c
45c Madras, white woven colored stripes d jacquards, ide..... 25c
Lengths of 35c Wool- ing, dark colored woven colored ches wide..... 25c
Sackeeper Brown Muslin, 10c, sale 8c
ion Brown Muslin, for- reduced 9c
ched Hope Muslin, for- c, reduced 10c
ched Lonsdale, former reduced 11c
it-of-the-Loom Muslin, lic, reduced 11c
Sheeting, full er price 36c, 26c
(Downstairs.)

n's Clothing
e Downstairs Store
oke Damage Sale
ting of 271 Suits, to Sell for $10 & $12

patterns in serviceable s Suits; smart, snappy or men and young men ollowing sizes:

1 Suit—size 32
8 Suits—size 33
34 Suits—size 34
52 Suits—size 35
53 Suits—size 36
52 Suits—size 37
42 Suits—size 38
5 Suits—size 39
16 Suits—size 40
6 Suits—size 42
2 Suits—size 44

le $7.50 ce

ationery

Paper—100 sheets to egular size writ- Monday..... 19c
tionery—Writing Pa- spondence Cards; plain me tinted; box..... 19c
ndum Books— each..... 5c
(Main Floor.)

ber Goods

Sheeting—36 Monday, yard.... 25c
ain Syringes—2-quart piece pure red day, each..... 59c
Bulb Syringes— 45c
Tubing—5-foot day, piece..... 15c
(Main Floor.)

Cutlery

Duplex Safety Razor dozen in pack- package..... 35c
Scissors—4 inches dle; nickeled day, pair..... 25c
(Main Floor.)

Rugs

$72,784.00 worth of Carpets and Rugs—the most Stupendous Sale of Floor Coverings ever attempted by our large rug section, comprising over 5000 rugs of all sizes.

These will be offered to you tomorrow at a saving of from 25% to 35%.

This is not a sale that sprung up overnight, but could only be accomplished by months of careful preparation and the fact that our rug chief personally visited the mills, urging and compelling the rug manufacturers to deliver these rugs to us at the prices we contracted for them six months ago.

Note the difference as we quote them between today's prices and the sale prices we quote, which are the old prices. It tells the entire story of economy—it tells of the greatest money-saving opportunity that housekeepers have had in years.

Sale begins tomorrow at 8:30 A. M.—Plenty of extra salespeople. Come, see the greatest exposition of rugs seen in St. Louis for many seasons.

Alexander Smith & Son's Alpine Axminster Rugs; size 18x34 inches..... 75c

Wilton Velvet Stair Carpet; good line of patterns in this sale, yard..... $1.28

Alexander Smith & Son's Saxony Rugs, size 27x54 inches, each..... $1.69

One lot of 63 S. Sanford & Son's and Alex. Smith & Son's Royal Axminster Rugs, size 36x70 inches; slightly soiled and used as samples; former price $5.00 and $6.00; reduced to..... $2.95

S. Sanford & Son's Royal Cashmere Wilton Rugs, size 36x72; good Oriental designs and colors. Present price $7.50, sale price..... $5.95

W. & J. Sloane's Brussels Rugs, size 9x12; in tan and green combinations of colors; Monday—1 day only, $8.50

S. Sanford & Son's finest grade of Royal Axminster Rugs. These are all in one piece and come in patterns that are copied from Oriental rugs. Can be used in combination with almost any decoration:

Size.	Present Price.	Sale Price.
22.2x36	$2.25	$1.69
27x54	$3.50	$2.79
36x36	$3.50	$2.79
27x12	$9.50	$7.45
36x9	$9.50	$7.45
36x12	$12.50	$9.45
4.6x6.6	$12.50	$9.45
36x15	$15.00	$11.45
6x9	$22.50	$19.75
9x9	$33.50	$26.45
8.3x10.6	$33.50	$26.45
9x12	$42.50	$37.65
12x15	$67.50	$58.65

Seamless Dormas Rugs—Can be used on either side; fine colors and patterns for bed and dining rooms; size 9x12; sale price..... $9.95

S. Sanford & Son's Seamless Comet Brussels Rugs; size 9x12; neat allover effects. Present price $18.75; sale price..... $13.65

Alexander Smith & Son's Seamless Velvet; size 9x12. Present price $21.50; sale price.. $15.44

Alexander Smith & Son's Saxony Axminster Rugs; size 9x12. Present price $30.00; sale price..... $21.95

S. Sanford & Son's Seamless Lucerne Wilton Velvet Rugs; size 9x12; over 100 rugs in this lot; all colors, almost any pattern. Present price $35.00; sale price..... $24.85

Hartford Body Brussels Rugs, size 9x12, in pleasing Chintz effects as well as neat allover designs; good selection. Present price $39.75; sale price..... $28.65

Alex. Smith & Son's Seamless Yonkers Royal Axminster Rugs, size 9x12. These rugs are in plain colors as well as Oriental patterns. Present price $40; sale price..... $29.75

Alex. Smith & Son's Seamless Carleton Royal Axminster Rugs, size 9x12; good Persian designs and colors. Present price $36.50; sale price..... $29.75

RO. DRY GOODS CO. ay, Washington Av. and St. Charles St.

PICTURES DEPICT LIFE OF BALINESE

Work of Artist Who Spent Time in East Indies on Exhibit Here.

In the collection of paintings by Maurice Sterne, now on exhibition at the City Art Museum in Forest Park, St. Louisans have an opportunity to see and judge examples of the much talked-of ultra-modern art. Sterne is closely affiliated with the post-impressionist school, and his work has much in common with that of Cezanne and Gauguin. So different is his art from that to which the public has been accustomed that it is sure to be misunderstood and misjudged by many.

Sterne was born in Libau, Russia, in 1877, and came to New York City when about 14 years old. His early artistic training was acquired in the school of the National Academy of Design, where he won the traveling scholarship which enabled him to study in Europe.

Recently he spent 20 months on the Isaind of Bali, near Java in the East Indies, and most of the paintings on view at the museum were executed there. More than two-thirds of Bali is virgin jungle, and it is inhabited by a proud race of Malays, having many strange and weird customs. Here, among this haughty semi-savage race, where, as Sterne writes, "Not only religious functions, but the commonest pursuits, are carried out with a grace, dignity and grandeur familiar to us from the finest ancient art alone," there was abundant material for the artist.

In the pictures now on exhibition, Sterne has attempted to depict something of the mysterious Oriental characteristics of the Balinese. To do this, he shows in oils, water colors and drawings, their feasts, religious ceremonies, dances and bazars, together with numerous sketches of heads and figures.

One of the most important compositions is the "Dance of the Sacred Elements." In this picture, priests and priestesses, representing fire, water and air, are shown in a frenzied dance, their brown, half-nude bodies rising and falling in sinuous, rhythmic cadence. Similar in spirit and execution are the "Two Dancers" and "Temple Feast." In these the artist has represented the feeling of movement and religious ecstacy, but here cognizance must be taken of certain ver obtrusive crudities of drawing. Arms, legs and bodies are blocked off like picket fences or tree trunks, shoulders are angular, hands and feet are unrecognizable. These and similar crudities are all the more disturbing when it is noted that they are intentional, for certain earlier drawings in the collection, notably the "Study for a Decoration," reveal that Sterne has unusual powers as a draftsman when he cares to exercise them.

The black and white sketch, "Man With Dagger," is an impressive rendition of racial character, as is also the "Head of a Young Boy" and several other works in the group.

Sterne's works will remain at the Art Museum until the end of February, as will also the exhibition of paintings by Robert Spencer.

COMMITTEE NAMED TO GET POSITIONS FOR STUDENTS

Extra Car Runs, Clerkships and Janitor Jobs Considered for Those Working Way in Washington University.

Chancellor Hall of Washington University has appointed a permanent Committee on Recommendations. Dean A. S. Langsdorf is chairman and the other members are Dean G. O. James, Prof. Edgar J. Swift, Prof. W. E. McCourt and G. W. Lamke, registrar of the university.

The committee will recommend graduates of Washington University for teaching positions in high schools, colleges and universities; it will recommend graduates of the schools of engineering and architecture for employment, and it will seek to find employment for undergraduates who are working their way in part or wholly through school. Among the sources of employment for such students are extra street car runs, part-time clerkships in stores, the tending of furnaces, the care of lawns and various other occupations. For the young women efforts will be made to get positions as companions for women, or other such places.

RECEPTION FOR MRS. SCHOFF

Luncheon at Grover Cleveland High School on Feb. 26.

The Grover Cleveland High School has been selected by the Committee of Arrangements for the luncheon and reception, Feb. 26, to be given in honor of Mrs. Frederic Schoff of Philadelphia, national president of the Mothers' Congress and Parent-Teachers' Association, and Mrs. David O. Mears of Essex, Mass., national vice president.

The luncheon will be at 11:45 a. m., and the reception at 2 p. m., after which Mrs. Schoff will speak on "Opportunities for Service to Mothers and Children" in relation to home, school, church and state, particularizing on the administration of the Juvenile Court and mothers' pensions.

SPAIN'S WAR MESSAGES HEAVY

4,000,000 Words Received From Belligerent Countries in 1916.

MADRID, Feb. 10.—The number of words it has taken to keep at least one neutral nation informed of the war is told in a statement of the news handled by the Spanish Wireless Telegraph Co. in 1916. A total of over 4,000,000 words was transmitted from the various belligerent nations, and at Madrid and Barcelona the radio-telegrams were distributed to the press and to subscribers in the form of bulletins, blue for Austro-German news and yellow for that of the entente, distributed three times a day.

The number of words received from the entente nations greatly exceeded the number from the central empire, the former being 2,229,153 as compared with 1,

RECIPE TO CLEAR A PIMPLY SKIN

Pimples Are Impurities Seeking an Outlet Through Skin Pores.

Pimples, sores and boils usually result from toxins, poisons and impurities which are absorbed into the blood through the very ducts which should absorb only nourishment to sustain the body.

It is the function of the kidneys to filter impurities from the blood and cast them out, but in many instances more toxins and impurities are created than the kidneys can eliminate, then the blood uses the skin pores as the next best means of getting rid of these impurities which often break out all over the skin in the form of pimples.

The surest way to clear the skin of these eruptions, says a noted authority, is to get from any pharmacy about four ounces of Jad Salts and take a tablespoonful in a glass of hot water each morning before breakfast for one week. This will prevent the formation of toxins. It also stimulates the kidneys to normal activity, thus coaxing them to filter the blood of impurities and clearing the skin of pimples.

Jad Salts is inexpensive, harmless and is made from the acid of grapes and lemon juice, combined with lithia. Here you have a pleasant, effervescent drink which usually makes pimples disappear; cleanses the blood and is excellent for the kidneys as well.—ADV.

No matter where you are downtown, there will always be a record of your glasses within 10 minutes' walk of you, if you step into an Aloe store *today* and let us take a record of your lenses.

Then work can begin on exact duplicates of your lenses, the moment you call Olive 4390 or Central 4700.

Think what this means to you in case of accident or loss, or any emergency involving your glasses. And then reflect that such service costs no more.

A. S. Aloe Company
Opticians
TWO STORES:
513 Olive Street
Just East of Sixth
539 N. Grand Av.
Humboldt Building, Grand and Washington

"Gained 32 Pounds in Sixty Days"

Says Young Lady Who Formerly Was "Horribly Thin and Anaemic."

Advises Thin Blooded People to Use Hypo-Nuclane Tablets.

A brief extract from a letter from Miss Cassie Brown, Danville, Ills., reads: "Doctors had given me up to die. I was subsisting on milk alone. My stomach would not retain solid food. I was deathly pale and my blood was watery. As a last hope I tried three-grain Hypo-Nuclane Tablets. The effect was marvelous. I began to gain and in a few weeks could eat and digest anything. My strength grew by leaps and bounds and I soon became plump and contentedly well."

This is an extraordinary case, but any thin, bloodless, anaemic person can increase weight, strength and health through the use of Hypo-Nuclane Tablets. One or two packages will prove that this new compound of the salient extract from yolks of eggs, hypophosphites, iron, and simple vegetable tonics in tablets is a blessing and benefit taken with meals to produce new blood, new flesh and induce plumpness. The process is intricate, but the results are certain. Sold by druggists, 90 cents, or direct from the laboratory of The Blackburn Products Co., Dayton, Ohio.—ADV.

That home of your own—have you found it? See the real estate offers, especially in the big Sunday Post-Dispatch Directory.

SOCIAL EVENTS

Continued From Page 5.

Wednesday evening at the Mercantile Club. Probably the first time in the history of the city a Mayor of St. Louis introduced a suffrage speaker at a suffrage meeting. The guests seated at the speaker's table presided over by Mrs. W. C. Fordyce were: Mayor Kiel, Miss Vittum, Miss Byrd Yore, Mr. and Mrs. Horace S. Rumsey, Mrs. John Livingstone Lowes, Mr. and Mrs. Nat Goldstein. Other interested listeners were: Mr. and Mrs. Neill A. McMillan, Mrs. George Warren Brown, Mrs. F. J. Taussig, Miss Mary Lionberger.

Mrs. J. H. McKean of 5558 Powers avenue gave a skating party at the Winter Garden Thursday evening for Miss Florence Brockman of Chicago. Those present were, Misses Marie Krone, Genevieve and Helen Kavanagh and Florence Brockman. Messrs. Frank Nelson, Jim Courtney, Billie Thomson and Arthur Sears.

A tea was given Thursday afternoon for Mrs. D. G. Blewett of Deadwood, S. D., at the home of her mother, Mrs. J. Nehring. This is Mrs. Blewett's first visit to St. Louis since her marriage, two years ago. Those present were Mesdames J. Nehring, F. Nehring, J. Capik, V. Noeth, A. Dierkes; Misses Elsie Nehring, Vera Nieds, Agnes Nehring; Messrs. John Nehring, Frank Nehring, Victor Noeth, John Capik, Charles Ford, Arthur Dierkes, John Nehring Jr., Albert Shannon and Barnard Lindemann.

The University Mother's Club will meet Monday afternoon, at 2:30 o'clock in the University Methodist Church parlor. Dr. Frank H. Ewerhardt of Barnes Hospital will take on "The Responsibility of the Father to the Son."

The Twentieth Century Art Club will entertain its members with a progressive breakfast Feb. 19, at 1 o'clock, followed by a musical and literary program at the Missouri Athletic Association.

Petroleum Club Organized.

The St. Louis Petroleum Club was organized last week and these officers elected: President, H. W. Strecker; vice president, A. L. Stocke; secretary, E. J. Keitel, and treasurer, Paul Browne.

Doctor Tells How to Strengthen Eyesight 50 Per Cent in One Week's Time in Many Instances

A Free Prescription You Can Have Filled and Use at Home.

Philadelphia, Pa. Do you wear glasses? Are you a victim of eye strain or other eye weaknesses? If so, you will be glad to know that according to Dr. Lewis there is real hope for you. Many whose eyes were failing say they have had their eyes restored through the principle of this wonderful free prescription. One man says, after trying it: "I was almost blind; could not see to read at all. Now I can read everything without any glasses and my eyes do not water any more. At night they would pain dreadfully; now they feel fine all the time. It was like a miracle to me." A lady who used it says: "The atmosphere seemed hazy with or without glasses, but after using this prescription for fifteen days everything seems clear. I can even read fine print without glasses." It is believed that thousands who wear glasses can now discard them in a reasonable time, and multitudes more will be able to strengthen their eyes so as to be spared the trouble and expense of ever getting glasses. Eye troubles of many descriptions may be wonderfully benefited by following the simple rules. Here is the prescription: Go to any active drug store and get a bottle of Bon-Opto tablets. Drop one Bon-Opto tablet in a fourth of a glass of water and allow to dissolve. With this liquid bathe the eyes two to four times daily. You should notice your eyes clear up perceptibly right from the start and inflammation will quickly disappear. If your eyes are bothering you, even a little, take steps to save them now before it is too late. Many hopelessly blind might have been saved if they had cared for their eyes in time.

Note: Another prominent physician to whom the above article was submitted said: "Bon-Opto is a very remarkable remedy. Its constituent ingredients are well known to eminent eye specialists and widely prescribed by them. The manufacturers guarantee it to strengthen eyesight 50 per cent in one week's time in many instances, or refund the money. It can be obtained from any good druggist, and is one of the very few preparations I feel should be kept on hand for regular use in almost every family." It is sold in St. Louis by Johnson, Enderle & Pauley, Judge & Dolph, Wolff-Wilson and other druggists.—ADV.

Coming Lectures and Meetings

(Published Sundays and Wednesdays.)

Miss Amy Lowell, sister of A. Lawrence Lowell, president of Harvard University, will lecture Tuesday evening, Feb. 20, at the Washington University Medical School, on "The New Poetry, With Special Reference to Imagism." The lecture will be under the auspices of the Washington University Association. Miss Lowell is considered the chief exponent of the so-called "new poetry" or "free verse." She has published notable volumes of verse, and is known internationally for her radical views on the modern evolution of poetry.

"The Social Idea in Modern Literature" will be the topic of a public lecture by the Rev. Albert Muntsch at the St. Louis University library, Grand avenue and Pine street, at 8 p. m. Tuesday.

A public lecture on "Sappho in Literature" will be given by Prof. George R. Throop in Graham Memorial Chapel, at Washington University, at 4:30 p. m., tomorrow.

An address on Abraham Lincoln will be given by former Congressman Henry S. Caulfield at 6:30 p. m. tomorrow at the Lincoln's birthday dinner of the Furniture Board of Trade meeting at the Mercantile Club rooms.

The Washington University Medical Society will meet tomorrow evening in the lecture room of the department of pathology, Euclid avenue and King's highway. Drs. George Gellhorn, Edwin P. Lehman, John B. Shapleigh, L. K. Guggenheim and H. W. Lyman will take part in the program, which includes a discussion of neurotology.

The Aquarium Society, at its meeting at 8 p. m. Tuesday at the American Hotel, will hear G. H. Pring discuss native Missouri plants and other varieties for the aquarium, or aquatic garden. He is in charge of the conservatories at the Missouri Botanical Gardens.

Edmund H. Wuerpel, director of the School of Fine Arts at Washington University, will give a public lecture at the art school Tuesday at 11 a. m., on "Mantegna and Ghirlandajo."

An illustrated lecture on "The Lake Districts of Great Britain and Their Poetry" will be given by Miss Genevieve Apgar at the meeting of the St. Louis Froebel Society at 4 p. m. Tuesday, at the Teachers' College, Theresa and Park avenues.

The Central W. C. T. U. will hold a meeting in observance of Frances E. Willard day, Friday at 2 p. m., at the home of Mrs. O. G. Selden, 5139 Westminster place. Miss Bertah J. Bowers of Creston, Io., will speak.

The Sunset Club of the Central Y. M. C. A. will hold its regular weekly meeting this afternoon from 4:45 to 6:30 at the association building, Grand and Franklin avenue. There will be a program of music and talks. The meetings are open to all young men, especially strangers in the city.

Brother Bernardine, professor of modern languages at Christian Brothers' College and a noted Gaelic scholar, will lecture on Irish Ethics and Romance Literature at Soldan High School Thursday night. Miss A. C. Fruchte will preside and Miss Golden will sing Gaelic songs. Admission is free.

COSTUME BALL OF W. U. ART STUDENTS ON THURSDAY

Girls Will Wear Dresses of Style of 1860—Several Group Dances to Be Given.

The third annual costume ball of the Art Students' Association of Washington University, for the benefit of the scholarship fund for art students, will be held Thursday night at the Art School Building, Skinker road and Lindell boulevard.

The girls will wear dresses of 1860 style, while the boys will wear the military uniform then in use, and also the men's evening dress of that day.

There will be a number of group dances by art students coached by Miss Florence Grant of the university. The hall will be decorated with Union and Confederate flags and as the design of the building already suggests the period, the surroundings will be harmonious with the figures in making up the gathering. The old rye waltz, the Virginia reel and the schottische will be danced in the special dances.

NOTED TRIO HERE TUESDAY

Will Be Feature of Apollo Club's Second Concert.

The Trio de Lutece, a famous chamber music organization, will make its St. Louis debut Tuesday night, at the Odeon, as the feature of the Apollo Club's second concert of the season. The trio is composed of eminent artists—George Barrere, flue; Paul Kefer, violoncello, and Carlos Salzedo, harp. Barrere is considered the foremost flute virtuoso of the day and Kefer was for five years solo cellist of the New York Symphony Orchestra.

Their program will be as follows: "Sonata a Trois," by Jean-Marie Le Clair; a serenade by Saint-Saens, a menuet by George Valensin, "Dorienne," by Julius Mouquet, and a suite by Gabriel Faure. Berrere will play three flute solos by George Hue, Bizet and Godard. The chorus, under the direction of Charles Galloway, promises C. W. Stebbins' "Ode to March," Robert Goldbeck's "Three Fishers," A. Kroegel's "Serenade" and Kreutzer's "Shepherd's Sunday Song."

The Lost Article Directory

—A part of today's big REAL ESTATE AND WANT DIRECTORY—Contains three times as many LOST ADS as the two other St. Louis Sunday newspapers combined.

LECTURE ON MARTIN LUTHER

The Rev. Mr. Boecler to Speak at Mount Calvary Lutheran Church.

The Rev. O. C. A. Boecler of Concordia Theological Seminary, Springfield, Ill., will speak on the church reformation begun by Martin Luther during the 400th anniversay celebration of the "Reformation" at the Mount Calvary Evangelical Lutheran Church, Union and Wells avenue, tonight.

The celebration arranged by the Lutherans will include special Lenten services in the American Theater tomorrow afternoon and a mass meeting in the Coliseum tomorrow night.

"TIZ" FOR ACHING, SORE, TIRED FEET

"TIZ" for tender, puffed-up, burning, calloused feet and corns.



People who are forced to stand on their feet all day know what sore, tender, sweaty, burning feet mean. They use "Tiz," and "Tiz" cures their feet right up. It keeps feet in perfect condition. "Tiz" is the only remedy in the world that draws out all the poisonous exudations, which puff up the feet and cause tender, sore, tired, aching feet. It instantly stops the pain in corns, callouses and bunions. It's simply glorious. Ah! how comfortable your feet feel after using "Tiz." You'll never limp or draw up your face in pain. Your shoes won't tighten and hurt your feet.

Get a 25-cent box of "Tiz" now from any druggist. Just think! a whole year's foot comfort for only 25 cents.—ADV.

BUST DEVELOPED FREE



My big three part treatment is the only one known that gives you a clear complexion and FULL DEVELOPMENT without massage, bathing, exercises, etc. I send you a GUARANTEED 14 DAY treatment, including all three parts and a large Aluminum Box of my peerless Beautifying Cream, prepaid by parcel post, in plain wrapper, if you enclose 25c (coin or stamps) to help pay expenses.

THIN WOMEN

should have treatment B, to increase flesh, as well as to develop the bust. The regular treatment is for the bust only and will neither increase nor decrease your weight.

Some ladies have written that my offer is "too good to be true," but it IS true, and you can't lose a cent anyway. You are protected to the limit by MY GUARANTEE. *If this free treatment is not all you expect; if it is not worth as much as some that cost $5.00; if you are not more than satisfied, your quarter back without a word.* Madame Williams, care of G. U. Sanative Co., Buffalo, N. Y.

Sensenbrenner's

We Give Eagle Stamps

SIXTH AND ST. CHARLES

Charge Accounts Solicited

600 Pair Women's $5 Novelty Boots



$3.85

(An Unusual Monday Subway Sale.)

SOLID WHITE KID
SOLID GRAY KID
SOLID BROWN KID
BROWN AND GRAY
BLACK AND WHITE
BROWN WITH BUCK TOP
BLACK & FANCY VESTING

These are all brand-new Spring models, and only a most fortunate purchase enables us to offer these wonderful values tomorrow. All are of new 8 or 9 inch boot height with newest leather Louis heels. All sizes in every lot from 2½ to 8.

Arriving Daily—

New Spring Apparel

from the foremost designers—fashions that correctly portray the popular styles for the coming season.

New Spring Dresses $9.95 to $35
New Spring Suits $14.95 to $49.50
New Spring Coats $9.95 to $35
New Spring Skirts $4.95 to $15

On Monday Only!

A Clean-Up of Odds & Ends:

39 Evening Dresses
Values to $29.75... $7.95

65 Silk & Serge Dresses
Values to $15..... $3.95

18 Suits
Values to $35..... $12.75

25 Suits
Values to $29.75... $8.95

125 Winter Coats
Values to $35..... $10 & $14.50

Our Line of Trimmed

Hats Priced..... $5



Stands Without a Peer. The woman who is looking for a smart Spring Hat, and an exceptional value, is sure to find it in this assortment. The variety for choosing is extensive and includes Hats of a charm and distinction not to be found elsewhere at anywhere near our price.

The CORRECT trimmings, as well as colors, are represented.



$5 (Second Floor.)

Sensenbrenner's, 6th and St. Charles St.

Farewell Coat Prices



$25 and $20 Coats Now Reduced to... $12.50

Here is a Monday opportunity that is a bracing eye-opener—big, luxurious coats that are the favorites of fashion.

Handsome Wool Velours—Rich Cheviots Fur Tex—Silk Plushes—Sturdy Mixtures

The widest range of materials and colors—hundreds of beautiful, aristocratic garments, serviceable for next Winter, as well as this—a clean-up without precedent.

Spring's Style Show Complete

Bedell

Washington Av. at Seventh

TEEMING with new colors, new models, new style suggestions—every aisle, every gallery, every boudoir filled to overflowing with refreshing Spring creations—the Bedell Fashion Shop tomorrow will be the center of interest and information for St. Louis womankind. Everything you have read about of Paris and Palm Beach fashions are here, *at a livable, reasonable price!*

Suits Beyond Precedent



Smart Set Innovations Brand-New Silhouettes $20

Such a dazzling variety—such a multiplicity of models—such novelty of treatment—and, withal, such simplicity of effect! You must see to understand—and you must compare with $50 and $75 suits to appreciate the wonderful values!

Piquant New Equestrienne Jackets Chic Norfolks and Peplum-Etons Straight Hung or Barrel Skirts

Never were suits more frankly and simply tailored, with an elegance that speaks volumes for their smartness! Bright velours, Poiret twills—champagne, biscuit and claret shades—new gabardines, tricotones—and new arrivals coming in every hour.

Other Authoritative Suits in Every Fashionable Color, $35, $45 and $55

Spring's Glory in Frocks

New Styles to Match Your Every Mood $19.75



For the gayest scenes of Spring or sport, or more serious occasions when dressiness and dignity must both be observed—the biggest, comeliest collection of Spring Dresses ever offered on these floors!

Designed for Immediate Wear— And You Will Immediately Want Them!

Spring silks and silk crepes in scores of different new weaves and every imaginable color, and all the new conceits in serge creations.

Dressy Taffetas, Georgettes, Crepe de Chines, Chiffons, Meteors—nothing correct has escaped.

Beautiful Spring Dresses in Brilliant Array $11.75

All the correct Spring silks, crepes and serges—and all splendid special values.

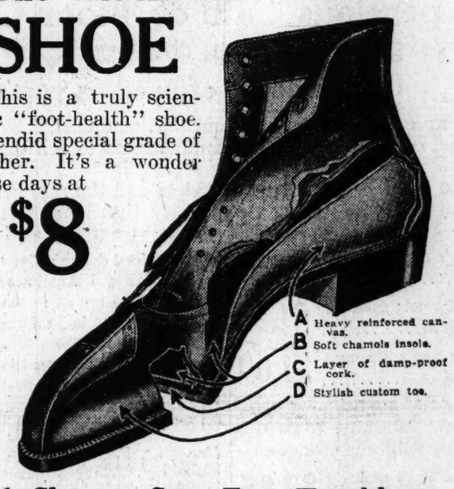
Spring's Richest Frocks Up to $50

No Charge for Alterations

The IMPROVED "Miracle" SHOE

This is a truly scientific "foot-health" shoe. Splendid special grade of leather. It's a wonder these days at

$8



A Shoe to Stop Foot Troubles Can Still Possess Elegance

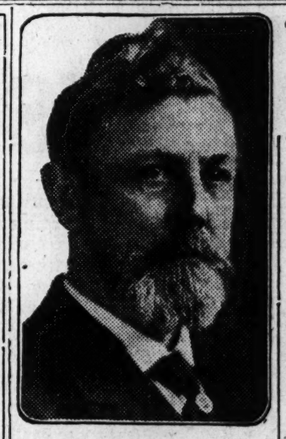
Here in this "Miracle" Shoe are SIX STYLISH models in black or tan. So constructed that you can enjoy perfect ease and foot comfort in a stylish, up-to-date shoe. CUSHION SOLES that DON'T ROLL UP. Built-in ARCH SUPPORT prevents the arch from giving way. Extra long RIGHT and LEFT heels to distribute the pressure. The delicate bones stay in place and you enjoy life. Leather, quality and finish are superb.

Special High or Low Instep Models. Which Is Yours?

REID'S
711 Washington Av.

If It's Soiled, "Phone Chapman" CHAPMAN BROS. CLOTHES CLEANSERS

The Sunday Post-Dispatch has over ONE-HALF MILLION more readers than any other newspaper west of the Mississippi.



The DOCTOR'S ADVICE

by Dr. Lewis Baker

The questions answered below are general in character, the symptoms or cases are given and the answers apply in any case of similar nature.

Those wishing further advice, free, address Dr. Lewis Baker, College Place College-Elwood streets, Dayton, Ohio, inclosing self-addressed stamped envelope for reply. Full name and address must be given, but only initials or fictitious names will be used in my answers. Only prescriptions can be filled at any well-stocked drug store. Any druggist can fill order of wholesaler.

M. J. B. asks: "My hair is too oily and my scalp itches with dandruff, and of late it is combing out too much. What is a good treatment?"

Answer: Obtain plain yellow mercolin from your druggist in 4-oz. jars and use as per directions. This cleans, purifies, cools and invigorates the hair and scalp, thus stopping the death of the hair. Dandruff and itching are at once relieved. Men and women all over the country now use it regularly.

• • •

"Laura" says: "Some time ago I contracted a very severe cold and cough. I have tried many remedies, but they do not seem to help me at all. I wish you would advise me what to do."

Answer: What you need is a tasteless cough syrup, one that will drive the cold from your system. The following prescription will check your cold and cough. Get a 2¼-oz. package of concentrated essence mentho-laxene and make according to directions on the bottle. Take a teaspoonful every hour or two or until relieved. This will relieve you of your cold in very few days.

• • •

Miss C. W. R. asks: "I have tried two years to diet so as to increase my weight and improve the quality of my blood, but in vain. Please prescribe for me?"

Answer: Thin, scrawny, bloodless people need assistance in absorbing nutrition from the food eaten, and for this particular purpose I always prescribe three-grain hypo-nuclein tablets, a most effective preparation if regularly and consistently used, as it seems to increase the red and white corpuscles of the blood, thus affording health, strength and increased weight.

• • •

Geo. V. G. writes: "Perhaps you can prescribe for me, as I am at a loss to understand my condition. For the past year have suffered extreme nervousness, trembling and extremities are cold, have poor appetite, am weak, listless and lack ambition to work or seek recreation, am tired all the time and in no sense the strong, capable man I was a few years ago."

Answer: A powerful rejuvenating tonic medicine should revive the depressed, languish condition and put new ambition and energy into your blood and nerves. Obtain three grain cadomene tablets in sealed tubes, take as per directions.

NOTE: For many years Dr. Baker has been giving free advice and prescriptions to millions of people through the press columns, and doubtless has helped relieving illness and distress more than any single individual in the world's history. Thousands have written him letters of gratitude and confidence.

ADVERTISEMENT.

A Record Breaker

In January the Missouri State Life received applications for nearly five and one-half million dollars, thus breaking all its former records for business done in a single month.

"Made in St. Louis"

The fastest growing Life Co. in America.

BOY BITTEN BY A DOG FOUR WEEKS AGO DIES FROM RABIES

Doctor Who First Treated Him Had Said Pasteur Treatment Was Unnecessary.

George Sappington, 5 years old, son of Joseph Sappington of Sappington, St. Louis County, died yesterday at Alexian Brothers' Hospital from rabies. He was bitten by a neighbor's dog four weeks before, but a physician who saw the wound at that time said there was no need of Pasteur treatment. The boy became sick Thursday.

Dr. J. D. Graul of 3573 Crittenden street, who made the diagnosis at the hospital, said the time since the bite seemed too short for the development of rabies, and he thought it must have had some earlier cause, particularly as the dog which bit the boy has shown no signs of the disease.

St. Ann's Sorality Euchre.

A euchre, 500 and peanut jab will be given by St. Ann's Sodality of the Immaculate Conception Parish at the school hall, Cardinal and Park avenues, Thursday evening.

Brandt's FOOTWEAR
618 Washington Ave.

Big Shoe Sale

Attended by record-breaking crowds the first two days. Not one disappointed—not one complaint on the careful fitting service and courteous attention **always** received at Brandt's. For Monday—the third day of the big sale—we direct your attention to the following few of many **big reductions** on world-standard, trade-marked lines. Further emphasizing that **"Brandt's Bargains are real Bargains."**

$3.45

—the reduced price of many "Queen Quality" models. Permitting a saving of a dollar or more on Utility Boots every woman needs—Lace or Button styles, in Patent or Dull Leather, Louis or Cuban Heels, Cloth or Kid Tops.

$4.35

—the reduced price of new Novelty Boots made to sell at $5.50 and up. Black Kid with White Kid Top. Black Kid with Dark Gray Top. Black Kid with Gray Suede Top. Patent Colt—White Buck Top. Brown Kid with Ivory Kid Top. Tan Kid with Brown Buck Top.



$8 Queen Quality Shoes at $5.95

Including the very new model pictured—black Russia kid vamp with gray suede top, also with high Louis heel and circular vamp.

Hosiery

All 50c Hosiery..... Made by Gordon—men's, women's and children's. **39c**

All $1.25 Hosiery..... Women's extra quality; made by Gordon, plain or fancy. **95c**



$10 Boots Reduced to $8.95

Albert and Queen Quality make—including the style pictured—patent vamp, with latest tone gray upper—covered heel to match. Also a very new patent and canary combination.

A Few More Examples—

All $2.00 Spats at..... Choice of canary, white, brown, gray, etc. **$1.65**

$7.00 New Spring Pumps.... Wichert & Gardner make—Dull Kid or Black Russia. **$5.45**

All $5.00 "Mules" at..... In select black kid—red or lavender satin. **$2.95**

$7.00 Silver Slippers at..... Also in cloth of gold. Perfect in finish and fit. **$4.45**

$5.00 Spat Pumps at..... Specially designed for spats—in patent, dull or bronze. **$3.45**

$7.00 Skating Boots..... In the popular Black Calf—reinforced heel and instep. **$5.45**

$5.00 Black Kid Boots..... Newest design lace styles, with full Louis Leather Heels. **$3.95**

$8.50 Skating Boots..... Of select White Calfskin with full padded tongue. **$6.45**

All Rhinestone Buckles at 33⅓% Discount

Children's Dept.— Occupying our entire Second Floor, offers big reductions throughout its mammoth stock. Extra help to give prompt service after school hours. Bring the children.

Men's Dept.— The Shoe Lounging Room is experiencing its first big sale and more and more men are marveling at this better store service and sharing the big bargains.

PREMIERE OF MOORE OPERA TOMORROW

"Louis XIV" to Be Given at Odeon With an Excellent Cast.

An event which, in all its phases, is probably without parallel in the history of music in the United States, will occur tomorrow night at the Odeon, when the opera in English, "Louis XIV," by Homer Moore of this city, will have its first production anywhere. It is to be repeated Wednesday, Friday and next Sunday nights.

Moore not only composed the music himself, but wrote its versified libretto, condensing into three acts the six voluminous novels of the "Vicomte de Bragelonne" series, a sequel to Dumas' "Three Musketeers." Probably several hundreds of American composers have more or less original operas of their own composition moldering on the shelves; but Moore was fortunate and enterprising enough to enlist the aid of a number of St. Louis business men and musicians, who as a matter of local pride underwrote all the expenses of the production.

With the exception of an unusual aggregation of singers in the principal roles, the performance is almost strictly made in St. Louis. The composer and author is a local music teacher and music critic of the Republic. The orchestra of 52 pieces has been recruited from the Symphony Orchestra. In the Grand Opera Chorus, established last summer, was found material for the chorus of 60. A ballet of 30 dancers was enlisted in this city, and trained by a local teacher. Two of the chief roles are taken by St. Louis singers, Russell Rizer and Robert Stark. Moore has conducted the daily rehearsals for the last several weeks, and will direct all the performances.

Constantino in Cast.

The cast is headed by the well-known Spanish tenor, Florencio Constantino, whose veteran vocal and histrionic skill will be devoted to creating the title role, that of the Grand Monarch. Two of Dumas' old musketeers, Athos and Aramis, now become respectively Comte de la Fere and Bishop of Vannes, will be portrayed by Henri Scott, basso of the Metropolitan Opera Company, and by Russell Rizer, tenor. Carl Cochems, a popular concert and operatic basso, heard here last with the San Carlo troupe, will sing the part of St. Aignan, the King's confidant. Mischa Leon, tenor, formerly of the Faris Opera Company, will take the part of Malicorne, a courtier; Octava Dua, tenor of the Chicago Opera Company, will portray De Guiche, a nobleman; and Milli Picco known from San Carlo performances, will take the role of the hapless Raoul de Bragelonne, son of Athos.

The feminine roles will be assumed by Marguerita Beriza, soprano, as the sprightly lady in waiting, Mlle. Montalais; by Miss Evelina Parnell, soprano, as Louse de la Vallière, the opera's heroine, and Mme. Augusta Lenska, contralto, as Henrietta, Duchess of Orleans.

The Story of the Opera.

The story of the play is this: Since his youth, Raoul de la Bragelonne has conceived a vehement passion for Louise de la Vallière, to whom he is betrothed. His father, Le Comte de la Fere, one of those tremendous fighting men inherited from Louis XIII, contests the match. From different motives Louis XIV opposes it likewise, he having fallen temporarily in love with Louise.

By an extension of poetic license—which Dumas would never have dreamed of—Louis XIV consents to disguise himself and fight a duel with Raoul, with the understanding that the winner shall possess the maiden.

As no private person may overcome a King, Raoul is disarmed by Louis. Yet the action continues though the possession of Louise has been settled officially. It is still necessary for Athos to snap his sword across his knee. The King remains triumphant at the climax, although he has broken the heart of a faithful servant and outraged the loyalty of a family devoted to his house.

Those who have heard the music of the opera say that it is melodious and naive, without any attempt at organic structure. The solos and choruses are said to be well written, and the orchestration to display clever harmonization.

Valentine Flowers "Fresh and Sweet" Koenig Floral Co., 800 N. Grand av.

ST. LOUISANS OF GREEK BIRTH TO PLEDGE LOYALTY TO U. S.

Meeting at Which Resolutions Will Be Drafted and Sent to President Called for Today.

American citizens of Greek birth will hold a mass meeting this afternoon at 2 o'clock, in Druid's Hall, Ninth and Market streets, for the purpose of pledging loyalty and devotion to the President and to the flag in any emergency that may come. Among the speakers will be Arthur L. Oliver, United State District Attorney; George H. Moore, Internal Revenue Collector; Lawrence McDaniel, Circuit Attorney; the Rev. P. J. Phiambolis, J. P. Theodoropoulos, John G. Phiambolis and Aleck Antonopoulos.

The Rev. Father Phiambolis will offer a prayer and resolutions will be drafted and sent to the President. The Greek Mandolin Orchestra will play American patriotic airs. John P. Theotoropoulos will preside.

Five Hundred Financial and Business Offers,

Are printed in the BUSINESS CHANCES and BUSINESS FOR SALE columns of today's big REAL ESTATE AND WANT DIRECTORY—50 more than the two other St. Louis Sunday newspapers combined.

Mothers' Circle Meeting.

The Mothers' Circle of the Rose Fanning School will hold its regular monthly meeting at the school Friday afternoon. There will be a lecture on music as taught in the public schools.

Organ Recital at Sheldon Memorial.

An organ recital, under the auspices of the Missouri Chapter, American Guild of Organists, will be given this afternoon at the Sheldon Memorial Auditorium by John Paul Weaver, assisted by Mrs. D. H. Cleland, soprano.



THIS FASHIONABLE BAR PIN is a marvel of delicate platinum work. It is an exclusive design of wonderful beauty. In its construction there are no less than 47 fine diamonds employed. The large specimen in the center is a rare specimen of unsurpassed splendor. Our price is in moderation, at..... **$474**



PENDANT

We show here one of our new 14-k. gold creations. It's a dainty design, containing two attractive Baroque Pearls, priced at.... **$10**



PENDANT

This pleasing jewel is very appropriate for a February gift, as the feature of it is the pretty Amethyst. It contains also 4 Pearls. Mounting is solid gold.... **$18**

February CALLS FOR THE Amethyst



DIAMOND RING

This exquisite jewel is wrought of finest platinum, along very effective lines. It is embellished with 19 sparkling Diamonds. The large gem in center is a marvel of beauty. Priced reasonably at..... **$290**



EMERALD RING

This charming jewel is featured with a handsome square-cut Emerald. It is surrounded by sparkling Diamonds, 32 in number. Priced at..... **$300**

Our Optical Department

—is in charge of one of St. Louis' best known and capable optometrists. Through painstaking efforts we are gaining a host of well-pleased patrons. In charge of D. C. BOND, O. D.

Hess & Culbertson

Seventh and St. Charles

WINTER RESORTS WINTER RESORTS

Hotel Galvez



It's warm and pleasant in Galveston this morning.

"Let's get a boat and go out to the reef and fish for Red Snapper or Tarpon"

(There's plenty of boats and plenty of fish)

"This afternoon we will go to the Oleander Country Club for Golf"

(A dandy course with water and trees and other natural hazards)

"Then, tonight, before the Hop, we will have a Famous Galvez Sea Food Dinner" Fine!!

The Galvez, though on the Gulf Beach, is only six blocks from the heart of Galveston, with all the city's diversions.

Address, for Souvenir Booklet.

GALVESTON COMMERCIAL ASSOCIATION

OR

P. L. SANDERS, Manager

HOTEL GALVEZ

GALVESTON, TEXAS

BEAUTIOLA

A combination cream and powder that makes the complexion clear, white and healthy. 50c at all druggists, 60c by mail. BERRY PHARMACAL CO., Chemical Bldg., St. Louis.

THE LAUREL IN THE PINES

LAKEWOOD, N. J.

A Modern Hotel in a Noted Winter Resort.

Branch Office of Chandler Bros. & Co., Brokers. FRANK P. SHUTE, Mgr.

Nemo STANDARD OF CORSETS AND SERVICE

"WONDERLIFT"



WONDERLIFT WORKS WONDERS

1 High abdomen—comfortably repressed.

2 Excess abdominal fat raised and re-shaped; organs lifted into normal healthful position.

3 Sway back changed to graceful, stylish lines.

4 Nemo "bridge" prevents digging in; promotes deep breathing and healthful poise

Wonderlift Corsets are not "something like," nor a mere "improvement." They represent an—

Original, Distinctive Patented Invention Rendering an Invaluable Service Wholly New

The Wonderlift Bandlet copies Nature. It does the work of tired, relaxed abdominal muscles—*in Nature's way.* It is elastic, and fully adjustable.

By restoring fallen organs and ligaments to healthful position, the Bandlet re-establishes natural symmetry and produces the best style-effect possible to the individual figure.

By relieving strain on nerves and muscles, it tones up the whole system; brings back youthful vigor and good looks.

There are eight distinct Wonderlift models—for every type of figure, from bony to super-stout—

$5.00, $7.50, $10 and $12

A very large number of women—probably a majority—if once properly fitted in the right Wonderlift will never be persuaded to wear any other.

BE A WISE WOMAN—*INVESTIGATE!*

Good Stores Everywhere Nemo Hygienic-Fashion Institute, New York City

Secrets of Health and Beauty

by Claire Ainsworth

"Mrs. J. C. B." asks: "Can you advise something to remove disfiguring hair growth?"

Answer: A very widely-used and popular depilitory is sold at apothecary shops under the name of fluvol powder. I find it reliable and harmless. Directions accompany each sealed tube.

"Young Lady" asks: "Will you please advise what to use to cure blackheads?"

Answer: Glowena is specially prepared of emulsified oils and used as per directions accompanying the package will quickly rid you of blackheads.

"More Flesh" asks: "What can one eat or take to increase the weight about 20 to 25 pounds? How long will it require?"

Answer: The latest discovery of science is that the concentrated extract of ordinary alfalfa will, in compound form, quickly aid assimilation, thereby increasing flesh. Ask your druggist for Alfalfex Tablets in sealed tubes.

"Mrs. C. C. B." asks: "For years I have envied those women who have beautiful waving hair. Mine is positively 'stringy,' and won't look nice no matter what I do. Please advise if you can?"

Answer: Not one woman or girl in ten has natural waving hair. I know that thousands now use a simple preparation, obtained of druggists or toilet counters, named wavolene. It makes the hair dress superbly. Many hair dressers use wavolene.

"Mrs. L. C. B." asks: "Would you advise one who suffers greatly with catarrh of the nasal passages and throat to use Pretsinger's Catarrh Balm? Does it contain anything dangerous?"

Answer: Any sufferer from catarrh will find the remedy you mention very effective, very curative, and thoroughly harmless. I do not hesitate to recommend, because I have used it with wonderful results.

"Elsie B." asks: "Would you advise a method whereby a sorely troubled girl could satisfy her vanity by increasing her bust measurement?"

Answer: There is a compound of nourishing oils and fats, by name, medicated venacel, which, if used by any young lady regularly, will surely develop the flesh of the bust. Obtained from drug stores and toilet counters in sealed tubes with full directions.

"Obese" asks: "I am a young woman, height five feet four inches, and I weigh 178 pounds. I am too fat. Please can you tell me of a remedy to reduce me to 140 pounds?"

Answer: The most reliable flesh reducer that I know of, and which is harmless if used at per directions, is five-grain phy-thy-rin tablets, in sealed packets at all drug stores.

"Susan" asks: "May I inquire how to treat a deep-seated chest cold accompanied daily with neuralgic headache?"

Answer: Yes, I am glad that I know of one preparation that will relieve both ailments. Obtain pine-o-latum and apply as directed on label. I consider it marvelous.

"Catherine" asks: "How can one protect the skin from cold winds?"

Answer: I always apply Glorioi Balm before going out and find it exquisite in preserving and beautifying the skin.

—ADVERTISEMENT

The Sunday Post-Dispatch has over ONE-HALF MILLION more readers than any other newspaper west of the Mississippi. "First in Everything."

...'s Charge Accounts Solicited.

...g Daily—
...ing Apparel
...most designers—fashion...tly portray the popu... the coming season.
...resses $9.95 to $35
...uits $14.95 to $49.50
...oats $9.95 to $35
...irts $4.95 to $15

...Only!
...-Up of Odds and Ends:
...ning Dresses ...to $7.95
... Serge Dresses ...to $3.95
...8 Suits ...to $12.75
...25 Suits ...to $8.95
...Winter Coats ...10 & $14.50



$5 (Second Floor.)

...St.

The Doctor's Advice by Dr. Lewis Baker

The questions answered below are general in character, the symptoms or diseases are given and the answers will apply in any case of similar nature. Those wishing further advice, free, may address Dr. Lewis Baker, College Bldg., College-Elwood streets, Dayton, Ohio, enclosing self-addressed stamped envelope for reply. Full name and address must be given, but only initials or fictitious names will be used in my answers. The prescriptions can be filled at any well-stocked drug store. Any druggist can order of wholesaler.

M. J. B. asks: "My hair is too oily and my scalp itches with dandruff, and of late it is coming out too much. What is a good treatment?"

Answer: Obtain plain yellow mineol from your druggist in 4-oz. jars and apply as per directions. This cleans, purifies, cools and invigorates the hair and scalp, thus stopping the death of the hair. Dandruff and itching are at once relieved. Men and women all over the country now use it regularly.

"Laura" asks: "Some time ago I contracted a very severe cold and cough. I have tried many remedies, but they do not seem to help me at all. I wish you would advise me what to do."

Answer: What you need is a laxative cough syrup, one that will drive the cold from your system. The following prescription will check your cold and cough: Get a 2½-oz. package of concentrated essence mentho-laxene and make according to directions on the bottle. Take a teaspoonful every hour or two or until your cold is better. This will relieve you in a very few days.

Miss C. W. R. asks: "I have tried for two years to diet so as to increase my weight and improve the quality of my blood, but in vain. Please prescribe for me?"

Answer: Thin, scrawney, bloodless people need assistance in absorbing nutrition from the food eaten, and for this particular purpose I always prescribe a free-grain hypo-nuclane tablets, a most effective preparation if regularly and persistently used, as it seems to increase the red and white corpuscles of the blood, thus affording health, strength and increased weight.

Geo. V. G. writes: "Perhaps you can prescribe for me, as I am at a loss to understand my condition. For the past year I have suffered extreme nervousness, trembling and extremities are cold. Have poor appetite, am weak, listless and no ambition to work or seek recreation. Am tired all the time and in no sense the man I was a few years ago."

Answer: A powerful rejuvenating nerve medicine should revive the dormant blood, flesh condition and put new ambition and energy into your blood and nerves. Obtain three grain cadomene tablets in sealed tubes, take as per directions.

NOTE: For many years Dr. Baker has been giving free advice and prescriptions to millions of people through the press columns, and doubtless has helped relieving illness and distress more than any single individual in the world's history. Thousands have written him expressions of gratitude and confidence.—ADVERTISEMENT.

FRANCE AND AMERICA UNITED FOREVER, IS AMBASSADOR'S TOAST

Continued From Page One.

partings which in many cases were eternal. But who could hesitate, for was it not duty?

France Did Not Hesitate.

And are those the light hearted and laughing Frenchmen, a witty and song-loving people, as the world has known them and as they have portrayed themselves? Yes, truly they are the same. In those Frenchmen you have the rare spectacle of individualists who are also self-sacrificing. Place before them a task which is greater than their interests, greater than their persons, a task involving the nation, manking, liberty and their lightheartedness and heedlessness vanishes. In its place dauntless resolution, affectionate cooperation, patience in trials, faith in the outcome. What wonder that with characteristics so similar they should understand Americans? Indeed as soon as the soldiers of Washington and Rochambeau met they understood one another.

In many a market place the drums beat and from many a belfry the tocsin sounded. In the villages of Brittany the same church bells which ring for the new born and toll for the dead, clanged through the countryside the news of the great duty to be performed. Young men gathered hastily in August, 1914, in the public squares, and when at the solemn tolling of the bells they saw their mothers' eyes fill with tears, they cried, "Oh, you don't understand; it is not that." And running to the bell ropes they transformed the mournful tocsin into the joyous peals of festive days. It was not, they thought, an hour of sadness, but the coming of a deliverance. In the early or distant future, they knew deliverance would come and that liberty would triumph. The hour of liberty is at hand.

In closing I give you a great name, the name of George Washington. What you are doing today, oh Frenchmen of New York, oh, American friends of France, is not without precedent.

In 1783, the year of that peace which consecrated independence, a similar celebration was held in the United States. The password given on that day to the American army was written personally by its Commander in Chief Washington, and the words he chose were "America and France," with the answer, "United forever." The father of this great republic, so dauntless, so full of energy and which loves so wholeheartedly, had chosen well. What he then proclaimed we see today.

IT BREAKS YOUR COLD IN A FEW HOURS--TRY IT

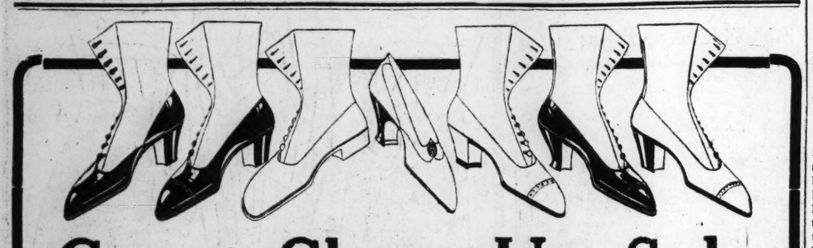
"Pape's Cold Compound" is the Surest, Quickest Relief Known--Tastes Nice, Harmless and is Splendid

Relief comes instantly.

A dose taken every two hours until three doses are taken will end grippe misery and break up a severe cold, either in the head, chest, body or limbs.

It promptly opens clogged-up nostrils and air passages in the head, stops nasty discharge or nose running, relieves sick headache, dullness, feverishness, sore throat, sneezing, soreness and stiffness.

Don't stay stuffed-up! Quit blowing and snuffling! Ease your throbbing head! Nothing else in the world gives such prompt relief as "Pape's Cold Compound," which costs only 25 cents at any drug store. It acts without assistance, tastes nice, causes no inconvenience. Be sure you get the genuine. Don't accept something else "just as good." Insist on getting "Pape's Cold Compound" if you want to stop your cold quickly.—ADV.



Great Clean-Up Sale

Continues Tomorrow---Offering More Than

2000 PAIRS OF WOMEN'S SHOES

THAT WERE $2.50 TO $4.00—AT $1.75

It doesn't pay to have old shoes repaired when you can buy new ones at a price like this.

These are perfect Shoes—new, clean and desirable in every way—selections from our regular stock—regrouped for a quick sale at $1.75. We can fit you in sizes from 2½ to 8—in B, C and D widths.

$1.75

An opportunity to buy good shoes for street and dress wear at a ridiculously low price.

Not a single pair of Shoes in this lot heretofore sold for less than $2.50—and many were $3.50 and $4.00—so you can easily see what a wonderful bargain event this will be at $1.75.

On Sale Tomorrow, Monday

SHOEMART
507 Washington Ave.

In the Bargain Room

Irwin's
509 Washington Av.

FINAL CLEARANCE of All Winter

Coats & Furs



Every Winter Coat in the house sacrificed to the lowest notch to positively force closing out these fine garments at once. All are seasonable, stylish Coats, perfectly made, the balance of our own carefully-selected stocks—now at less than cost of the material itself.

Three Great Bargain Lots

Coats That Were $15.00, Now,	Coats That Were $20.00, Now,	Coats That Were $25.00, Now,
$4.95	$9.95	$14.95

FURS At closing-out prices—this is the time to buy splendid Furs for almost nothing—Furs as low as..... $1.95

Extra Special Offering for Monday

New Spring Suits

Values Up to $35

75 charming sample new Spring Suits, in all the new colors and fabrics, will be placed on special sale tomorrow at the low price of..... $15.75

Monday—Exceptional Offering of

SERGE DRESSES

Actually Worth $10 to $20

These pretty Dresses were obtained under price, and we offer them to you at a great saving just when Serge Dresses are so much in demand. Wool braid trimmed, tinsel trimmed and bead trimmed in the newest plaited and waistline effects. Splendid bargains.

$7.50 $9.50 $12.50

Just Received—On Sale for the First Time Monday

SPRING BLOUSES

Crepe de chine, Georgettes, taffetas, washable striped habutai and laces. These are striking values, offered greatly under price at the beginning of a new season when prices are usually at their highest.

$1.95 $2.95 $3.95

WHAT OUR COURSE SHOULD BE IF WE MUST GO TO WAR

Continued From Page One.

argued that the German vessels have put themselves in our power, relying on our protection, and that it is contrary to the professed policy of the United States to confiscate private property at sea. We have never, however, proclaimed our intention to forego the right of seizure until there should be a general agreement among the nations. On the other hand, all that Germany, strictly speaking, can reasonably expect is that we should protect her vessels as long as the peaceful relations continue. We are, therefore, under no obligations in regard to the German liners, but I hope that we may take the occasion to establish a precedent by making adequate compensation for such of the vessels as we shall find it necessary to requisition.

Treatment of Germans in U. S.

The most difficult question of all will be the treatment of American citizens of German birth, German parentage or German name. They will reflect our attitude toward them. If we expect them to stand loyally with us to resist Germany's violations of our rights they will stand with us shoulder to shoulder, but if we curse them for the sins of their motherland, in the bitterness of their hearts they will band themselves together and some of them will turn against their brothers who proved so ungenerous.

It will be the severest blow of all to Germany to find that her scions in this country will support us against her and it is a proper reply to her transgressions that she should have to drink this bitter cup to its last drop. I have always believed that the American people will be astounded by the response of those who have preferred this country to Germany. For that very reason they will know how to support and appreciate our point of view if we do not turn our backs upon them.

In the conduct of this war, contrary to Bethmann-Hollweg's statement that a nation fighting for its existence can only consider how it may hew its way through, we must prefer defeat to violation of the law unless we are ready to follow along the unjustifiable path which Germany has been treading. A people has only a certain amount of emotional strength; let none of this go out in hatred of German noncombatants here, in criticism of our citizens of German birth, and let us also turn aside from retaliation and reprisals and achieve for our country the highest pinnacle of glory which comes from the observance of the international law of civilized nations.

Must Co-operate With Allies.

We have another opportunity which we must accept. We must co-operate to the fullest extent with those who will become our allies. They have been fighting our fight; we must now take up on our untired shoulders the principal burden. At least we must be ready to make every sacrifice for the common good. While we are all united let us avoid the painful experiences of our great sister state, and accord to our administration from the first moment power sufficiently large to conduct our operations with energy. President Wilson, as Commander in Chief of the American forces, must have the same extension of power for this country as Lloyd-George and Briand have in England and France.

It is to be hoped that our Government will make every effort to impart the fullest information of the course of events to the nation and that we shall be allowed the freest criticism and discussion of policy. If we grant dictatorial powers it is meet that the dictator should be advised as to what the nation is thinking. I am convinced that there has been no blunder so colossal in the conduct of the war as the pitiless and unjustifiable censorship which has hung like a pall over Europe and made intelligent public opinion in this country suspicious of every statement allowed to filter through.

ACTRESS TELLS SECRET.

A well known actress gives the following recipe for gray hair: To half pint of water add 1 oz. Bay Rum, a small box of Barbo Compound, and ¼ oz of glycerine. Any druggist can put this up or you can mix it at home at very little cost. Full directions for making and use come in each box of Barbo Compound. It will gradually darken streaked faded gray hair, and make it soft and glossy. It will not color the scalp, is not sticky or greasy, and does not rub off.—Advertisement.

UNIVERSAL TRAINING LEAGUE EXPECTS TO PERPETUATE DEMOCRACY

Continued From Page One.

ism of service that shall express the high purpose of our country.

"Military training does not mean military service; the larger the number of men trained, the less probability there would be of actual service. Every individual capable of bearing arms is now subject to call. There is no escape from this liability, whether trained or untrained. We cannot evade the obligation to defend the country by failing to train, but by thorough training and being ready, we probably would escape war. Under our conditions, military training is more a preparation for peace than it is for war.

"Young men between the ages of 18 and 25 make the best soldiers. From an economic standpoint, as well as that of humanity, the defense of the country should rest upon the young men, and whatever service is required of them should be performed before they enter their permanent business life and take up the responsibilities of a family. One of the saddest features of war is taking men away from their wives and children, breaking into settled life plans, which usually means a serious money loss and, perhaps, financial ruin. Hence, from every viewpoint, the defense of our country should rest with the young, unmarried men.

"After months of careful study and numerous conferences with Gen. Wood, Gen. Young, Gen. Carter, Col. Moseley, Senator Chamberlain, members of the War College, heads of leading educational institutions and other authorities, both military and civilian, and correspondence with many persons, a plan of military training has been worked out, which seems best adapted to this country. (The provisions of the Chamberlain bill are then described.)

"The training proposed would be a very definite physical, mental and moral benefit to any young man. It would teach respect for authority and prompt obedience. It would emphasize neatness, punctuality, good order and good manners.

"It would increase a young man's self-respect, make him more manly, bring home to him his duty to his country, promote a patriotism of service and a love for the flag, which would make him a better citizen; it would give him a valuable experience and broaden his horizon. It would tend to create good fellowship and remove misconceptions between young men in different walks of life—the rich and poor, from city, town and country. It would broaden sympathy and develop true democratic ideas in this close relationship where all would be on the same footing.

"It would make him a better employe, and would be ideal training preliminary to a business career. He would be given substantial preference in Government service, and, no doubt, states and municipalities would, in this, follow the Government's lead.

"Gen. Leonard Wood emphasized the fact that such training would come at the right time to take the boy off the street, and in every country where such military training has been in vogue the experience has been that there is less crime, greater loyalty and higher moral standards.

And, finally, authorities agree that if the young man were called to the colors, the chances that he would return unharmed would be two or three times greater than those of a young man going in as a raw recruit, who did not know how to take care of himself, either in camp or in the field. Gen. Wood was emphatic in the statement that without the preparation contemplated, in case of war, many more lives would be sacrificed, the struggle would be prolonged and it would be far more

Continued on Next Page.

THE STORY OF A DRUNKARD

How His Sister Secretly Cured Him

Here Is the Prescription Which Released Him From the Clutches of the Demon Drink.

You Can Prepare It at Home and Use It Without the Knowledge of Anyone.

For 15 years I was a slave to alcohol. Every penny I could get my hands on was spent over the bar. I earned a good salary and at first I was able to disguise my condition, but finally my employer began to grumble. I fought and prayed against it, still I took a lower and lower until I lost my position. Then my friends turned me down, one after another, until I was left a wreck and alone. Whisky was the cause of it all. I was kicked around from one place to another. Drunk practically all the time. All I wanted or cared for was whisky, and I had reached that point where I would not stop drinking of my own accord.

A friend of former days wrote my sister, whose home was in Germany, telling of my pitiful condition. She consulted a famous chemist. He gave her a prescription, a secret formula, and told her if she could arrange to put it in my coffee or tea it would destroy the appetite for alcohol in any form. She took the first steamer for New York, and when she found me I did not recognize her, and she hardly knew me. She immediately began to give me the remedy without my knowledge. In a few days after she arrived I noticed that whisky did not taste the same. I tried other saloons with the same result. After a month I could not drink a drop, and in a short time my health began to improve, my brain to clear up. All the desire had left me. The chains of alcohol slavery had been broken. I was a new man. I secured a splendid position, and have never taken a drink since. The craving has never returned. After eight years my sister told me how she worked it and gave me the formula. She was afraid to tell me the secret before for fear I might go back. It is a simple, inexpensive home remedy which can be had at Johnson, Enderle & Pauley's, Wolff-Wilson's or at any first-class drug store, and I advise everyone who has a relative or friend addicted to the liquor habit in any form to try it. Here is the prescription: Ask any druggist for prepared Tescum powders; dissolve one powder in Coffee, Tea, Water or any other liquid; give one powder twice a day. Each powder makes a dose. Do not let the individual know Tescum is being administered. It is tasteless and cannot be detected by anyone.

In a short time all desire for drink should disappear. I feel so grateful for what it did for me that I am glad to tell the whole world about it. I feel sure that after you have tried it you will thank me for publishing it.—H. J. BROWN.—ADVERTISEMENT.

Silk Taffeta **SKIRTS** Selling everywhere at $6 to $8.50—our price. **$3.85** The same quality taffeta — newest styles—sale Monday only.

Addison's

511-13-15 WASHINGTON AVENUE

Last Day of **FURS** Choice tomorrow at prices as low as **$1.00** We must sell out all Furs tomorrow—at any price or loss.

The "Important" Spring Suit Event of the Year

SALE OF "SAMPLE" SUITS



See Our Windows

$18.50 Box Pleated Suits—
$17.50 Wool Poplin Suits—
$15.00 French Serge Suits—
$18.50 Velour Check Suits—
$17.50 Gabardine Suits— **$10**

EVERY COLOR AND SIZE

Apple greens, new golds, mustard, chartreuse, magenta, sea blue, oyster gray, navy and black—misses', women's and "extra-stout" sizes.

$30.00 New Jersey Suits—
$27.50 Mannish Serges—
$25.00 Velour Sport Suits—
$30.00 Novelty Braided Suits,
$27.50 Finest Poplin Suits— **$15**

2000 Spring Dresses

Silk Taffetas—Crepe de Chines—Charmeuse Silks—Crepe Meteors—New Spring Serges—"Extra Size" Dresses

Dresses that will sell later on in the season at $10.00 to $24.75—will be offered in this most unusual sale tomorrow at..... **$5 & $10**

Sale on First Floor.



See Windows

WINTER COATS

Just received 300 new Coats for Monday's sale.

$15.00 Fine Black Plushes—
$17.50 Wool Velours and Kerseys—
$16.50 Fur-Trim'd Zibelines— **$5**

Also every other imaginable fashionable material—wide, flaring styles—every color—all sizes—"don't miss this Coat sale tomorrow."

FUR-TRIMMED PLUSHES Genuine "Chases" beaver-trimmed plushes—all sizes—while 45 Coats last..... **$7.50**

FINEST PLUSH COATS All high-priced sea' and silk plushes—the finest in the house—now..... **$15**

Chicago mail order stock slightly soiled and mussed **WAISTS** That would ordinarily sell at $1.00 to $1.98 **50c** None laid aside, no C. O. D.'s—merchants and wholesalers can buy in large quantities at this price—sale Monday at 8:30 A. M.

Several hundred slightly soiled and mussed **DRESSES** Worth from $1.98 up to $3.98—tomorrow at **65c** Nearly 800 Dresses to select from, in every imaginable style, material and color—all sizes—no exchanges or refunds at this price.

Regular $2.98 to $5—finest quality silk **WAISTS** Until sold out Monday morning at **$1.50** Real expensive crepe de chines and Georgette crepes—all finest Duchesse satins and taffetas—all colors—every size—only a limited number.

THERE is an unmistakable air about a woman who wears one of these new R & G models. She has the appearance of being correctly dressed under all circumstances.

R&G CORSETS



Style E-500

Style E-500 A low-bust Corset of surprisingly high quality—ideal for the average figure. Price $3.00

Style C-172 Fashion is turning toward the laced-front Corset again. Of this type the C-172 is the chief exponent. Price $2.00



Style C-172

R&G CORSETS

Examine for yourself the new R & G model—E-500. Made for the average figure, it is a corset extraordinary in the best sense of that much-used word. No quality detail that makes for long life and the true service of comfort has been omitted by its makers.

The E-500 with the low bust and the C-172, a laced-front design, are two altogether unusual corsets that you must see at once.

On Sale Everywhere

DRAINAGE CONVENTION HERE

National Organization to Meet in St. Louis Next October.

The St. Louis Convention and Publicity Bureau was advised yesterday by telegram from D. E. King, Industrial Commissioner, Missouri Pacific Railway and vice president of the National Drainage Congress, that the executive committee had selected St. Louis for the next congress, which will probably be held in October.

The St. Louis Convention and Publicity Bureau is endeavoring to have the National Conservation Congress, of which Gifford Pinchot of Washington is president, to meet at the same time.

AN UNDIGESTED DINNER

Worse than a badly cooked dinner is a dinner that you can't digest. Do you know what it is to turn away from the best food, ill-humored and without appetite, though you know that it is dinner time and that you need food to sustain you? This is nature's way of telling you that your digestion is out of order. Your stomach is not in a fit state to absorb food if you eat it, or your blood able to carry the necessary nourishment to your nerves, brain and muscles. First of all, put off eating until you are hungry. If you eat when you are not hungry you can't digest the food.

To put your blood in the right state to derive good from your food, take Dr. Williams' Pink Pills. Without any purgative or weakening effect they purify your blood and enrich it, so that you not only have an excellent appetite for food, but are able to digest it comfortably and get benefit from it.

So many dyspeptics have been helped by this simple treatment that every sufferer from stomach trouble should try it.

A diet book, "What to Eat and How to Eat," will be sent free on request by the Dr. Williams Medicine Co., Schenectady, N. Y. Your own druggist sells Dr. Williams' Pink Pills or a box will be sent by mail, postpaid, on receipt of fifty cents.—ADV.

Medicated Smoke Drives Out Catarrh

Try This Pleasant Herb Smoke. Sent Free By Mail.

Dr. Blosser, who has devoted forty years to the treatment of Catarrh, is the originator of a certain combination of medical herbs, flowers and berries to be smoked in a pipe or ready prepared cigarette. The smoke-vapor reaches all the air passages of the head, nose and throat. As the disease is carried into these passages with the air you breathe, so the antiseptic, healing vapor of this Remedy is carried with the breath directly to the affected parts.



This simple, practical method applies the medicine where sprays, douches, ointments, etc., cannot possibly go. Its effect is soothing and healing, and is entirely harmless, containing no tobacco or habit-forming drugs. It is pleasant to use, and not sickening to those who have never smoked. No matter how severe or long standing your case may be, we want to show you what our Remedy will do.

To prove the beneficial, pleasant effect, a liberal sample will be mailed absolutely free to any sufferer, that will verify all claims by actual test. This free package contains a pipe, some of the Remedy for smoking and also some of our medical cigarettes. If you wish to continue the treatment, it will cost only one dollar for a month's supply for the pipe or a box containing one hundred cigarettes. We pay postage.



If you are a sufferer from Catarrh, Asthma, Catarrhal Deafness, or if subject to frequent colds, send your name and address at once on postal card or letter for the free package, and a copy of an illustrated booklet, to The Blosser Company, 596 Walton St., Atlanta, Ga.

Dr. Blosser's Catarrh Remedy is for sale in St. Louis by Wolff-Wilsm Drug Co., Judge & Dolph and Johnson-Enderle-Pauley Drug Stores.

Druggists do not have samples.—ADV.

Elderly People Praise Cadomene

For Nervous Ill-Health Elderly People Praise Cadomene!

Sept. 23, 1916.

Dear Sir:—I just bought a 50c tube of Cadomene Tablets. My wife and I have used one tube and we like them as you state. My wife had become very nervous, cross and irritable, and so had I. I am glad I got the Cadomene as it has made my wife a whole lot better, and they have helped me to sleep, as I was very nervous. We both are getting on in years, although my wife is not old now since using Cadomene, and I believe it, too, because she is so lively and not cross as she was. Your Cadomene Tablets have made us feel like New People right. Find stamp enclosed for Health Book. Respectfully,

Hugh Kelsey,
219 E. Broadway, Muskogee, Okla.

Note—Cadomene Tablets are undoubtedly a nerve and system tonic of unquestioned merit. Sold by leading druggists everywhere. Persons who have been benefited by Cadomene owe it to others to write the proprietors their testimonial.—ADVERTISEMENT.

Make It a 3-Time Ad

in the Post-Dispatch Want Columns and GET RESULTS. Cancel the order after the first or second insertion if all the functions are not needed and the unused payment will be refunded.



Let Cuticura Be Your Beauty Doctor

One that really does something to purify and beautify your hair and skin without waste of time, money, and patience. The Soap to clear the pores, the Ointment to soften, soothe and heal. These fragrant supercreamy emollients are all you need for your skin and all toilet purposes.

For Trial Free by Return Mail address post-card: "Cuticura, Dept. 20F, Boston." Sold everywhere.

war, many more lives would be sa... need, the struggle would be great... prolonged and it would be far great...
Continued on Next Page.

Last Day of
FURS
Choice tomorrow at prices as low as
$1.00
We must sell out all Furs tomorrow—at any price or loss.

...f the Year
...'' SUITS
...$10
...OR AND SIZE
...ds, mustard, chartreuse, ...oyster gray, navy and ...n's and "extra-stout"
...$15
...$5 & $10
...COATS
...oats ...le— ...hes— ...rseys— ...elines— ...nable mate... ...or—all sizes ...ow."
$5
PLUSH COATS
...ed sea' and ...the finest in ...ow.....
$15
Regular $2.98 to $5 —finest quality silk
WAISTS
Until sold out Monday morning at
$1.50
Real expensive crepe de chines and Georgette crepes—all finest Duchesse satins and taffetas—all colors—every size—only a limited number.

Elderly People Praise Cadomene
For Nervous Ill-Health
Elderly People Praise Cadomene!
Sept. 23, 1916.
Dear Sir:—I just bought another tube of Cadomene Tablets. My wife and I have used one tube and we find them as you state. My wife had been very nervous, cross and irritable, and so had I. I am glad I got the Cadomene as it has made my wife a whole lot better, and they have helped me to sleep, as I was very nervous. We both are getting on in years, although my wife says she is not old now since using Cadomene, and I believe it, too, because she is so lively and not cross as she was. Your Cadomene Tablets surely made us feel like New People, all right. Find stamp enclosed for Health Book. Respectfully,
Hugh Kelsoe.
319 E. Broadway, Muskogee, Okla.
Note—Cadomene Tablets are undoubtedly a nerve and system tonic of unquestioned merit. Sold by all leading druggists everywhere. Persons who have been benefited by Cadomene owe it to others to write the proprietors their testimony.—ADVERTISEMENT.

Make It a 3-Time Ad
in the Post-Dispatch Want Columns and GET RESULTS. Cancel the order after the first or second insertion if all the insertions are not needed and the unused payment will be refunded.

DRAINAGE CONVENTION HERE

National Organization to Meet in St. Louis Next October.

The St. Louis Convention and Publicity Bureau was advised yesterday by telegram from D. E. King, Industrial Commissioner, Missouri Pacific Railway, and vice president of the National Drainage Congress, that the executive committee had selected St. Louis for the next congress, which will probably be held in October.

The St. Louis Convention and Publicity Bureau is endeavoring to have the National Conservation Congress, of which Gifford Pinchot of Washington is president, to meet at the same time.

AN UNDIGESTED DINNER

Worse than a badly cooked dinner is a dinner that you can't digest. Do you know what it is to turn away from the best food, ill-humored and without appetite, though you know that it is dinner time and that you need food to sustain you? This is nature's way of telling you that your digestion is out of order. Your stomach is not in a fit state to absorb food if you eat it, or your blood able to carry the necessary nourishment to your nerves, brain and muscles. First of all, put off eating until you are hungry. If you eat when you are not hungry you can't digest the food.

To put your blood in the right state to derive good from your food, take Dr. Williams' Pink Pills. Without any purgative or weakening effect they purify your blood and enrich it, so that you not only have an excellent appetite for food, but are able to digest it comfortably and get benefit from it.

So many dyspeptics have been helped by this simple treatment that every sufferer from stomach trouble should try it.

A diet book, "What to Eat and How to Eat," will be sent free on request by the Dr. Williams Medicine Co., Schenectady. Your own druggist sells Dr. Williams' Pink Pills or a box will be sent by mail, postpaid, on receipt of fifty cents.—ADV.

Medicated Smoke Drives Out Catarrh

Try This Pleasant Herb Smoke. Sent Free By Mail.

Dr. Blosser, who has devoted forty years to the treatment of Catarrh, is the originator of a certain combination of medical herbs, flowers and berries to be smoked in a pipe or ready prepared cigarette. The smoke-vapor reaches all the air passages of the head, nose and throat. As the disease is carried into these passages with the air you breathe, so the antiseptic, healing vapor of this Remedy is carried with the breath directly to the affected parts.



This simple, practical method applies the medicine where sprays, douches, ointments, etc., cannot possibly go. Its effect is soothing and healing, and is entirely harmless, containing no tobacco or habit-forming drugs. It is pleasant to use, and not sickening to those who have never smoked. No matter how severe or long standing your case may be, we want to show you what our Remedy will do.

To prove the beneficial, pleasant effect, a liberal sample will be mailed absolutely free to any sufferer, that will verify all claims by actual test. This free package contains a pipe, some of the Remedy for smoking and also some of our medical cigarettes. If you wish to continue the treatment, it will cost only one dollar for a month's supply for the pipe or a box containing one hundred cigarettes. We pay postage.



If you are a sufferer from Catarrh, Asthma, Catarrhal Deafness, or if subject to frequent colds, send your name and address at once by postal card or letter for the free package, and a copy of an illustrated booklet, to The Blosser Company, 596 Walton St., Atlanta, Ga.

Dr. Blosser's Catarrh Remedy is for sale in St. Louis by Wolff-Wilson Drug Co., Judge & Dolph and Johnson-Enderle-Pauley Drug Stores.

Druggists do not have samples. —ADV.



Let Cuticura Be Your Beauty Doctor

One that really does something to purify and beautify your hair and skin without waste of time, money, and patience. The Soap to clear the pores, the Ointment to soften, soothe and heal. These fragrant supercreamy emollients are all you need for your skin and all toilet purposes.

For Trial Free by Return Mail address post-card: "Cuticura, Dept. 20F, Boston." Sold everywhere.

FREDA HEMPEL TO BE SOLOIST AT SYMPHONY

Noted Coloratura Soprano to Appear at Friday and Saturday Concerts.

The Symphony Society will present the second vocalist in this season's list of solo artists at the two symphony concerts this week, Friday afternoon and Saturday evening, when Mme. Frieda Hempel, coloratura soprano of the Metropolitan Opera, New York, appears with the orchestra. Mme. Hempel has been heard in St. Louis only twice up to this time, once in recital a year ago and again in the open-air performance of "Siegfried" last summer.

She is bringing a program that will appeal very strongly to the lovers of the older operas.

One of her numbers is the Mozart aria, "Il re pastore," which has no operatic connection and is seldom sung nowadays. Mme. Hempel revived the work at the recent Mozart festival in New York. St. Louis is the second city to hear her sing it. Her other number is the well-known "Qui la voce," from Bellini's opera, "I Puritani."

Conductor Zach has announced an orchestral program of modern music for the two concerts. There are two "first-time" numbers, one of which is the Second Symphony of the Russian composer, Kalinaikow, whose first symphony was played here last season by the New York Symphony Orchestra. The second new work is the "Intermezzo Goldoniani," by Bossi, which never has been heard in St. Louis. The program will be as follows:

Kalinaikow.....Symphony No. 2 in A Major
1—Moderato; allegro non troppo.
2—Andante cantabile.
3—Allegro scherzando.
4—Andante cantabile; allegro vive.
(First time.)
Mozart.....Aria, Il re Pastore
Rossi..Intermezzi Goldoniani, for string orchestra.
1—Preludio e minuetto.
2—Gagliarda.
3—Serenatina.
4—Burlesca.
(First time.)
Bellini....Aria, Qui la Voce, from I Puritani
Mendelssohn.....Overture to Ruy Blas

Two members of the orchestra will be featured in today's "Pop" concert at the Odeon. John F. Kiburz, first flutist, will be the soloist. Oswald Thumser, a member of the viola section, will have the first performance anywhere of his latest compositions, two melodies for string orchestra, which are tonal reminiscences of a tour in Europe just before the war. Thumser was in Vienna when war was declared and, like other Americans, was greatly delayed in returning home.

The afternoon's program follows:

Presidential Polonaise.....Sousa
(First time.)
Overture to Oberon.....Weber
Two Melodies for String Orchestra...Thumser
(a) In Arnalfi.
(b) La Belle Viennoise.
(First time.)
Concertino for Flute, in D, Op. 107.Chaminade
Selection from Aida.....Verdi
(a) Carissima.....Elgar
(b) Air a danser, Opp. 16.....Durand
Waltz—Fideles Wien.....Komzak

PANAMA CANAL TOLLS IN 1916 SLIGHTLY BELOW 1915 FIGURE

Seven Per Cent Increase in Number of Ships, but Tonnage Averaged Less.

PANAMA, Feb. 10.—Traffic statistics for the Panama Canal show that the number of ocean-going ships which made the transit through the canal in the calendar year 1916 was 1253. Their aggregate net tonnage was 3,933,869 tons, and they carried a total of 4,931,911 tons of cargo.

The number of ships was 7 per cent greater than in 1915, but in net tonnage, tolls and cargo, the record for 1916 was a little less than 1 per cent less than 1915. The two years had about the same bulk of traffic, and both saw the canal closed for a period of three and a half months.

The tolls collected in 1916 were $3,677,695.60, which was not equal to the expenses. The ships in the United States coastwise trade were slightly over 3 per cent of the aggregate tonnage in 1916. In 1915 they were one-fourth of all the traffic, and in 1914 they were two-fifths. Most of the former coastwise ships have been diverted to the more profitable foreign trade.

New Gold Discovery in Russia.

PETROGRAD, Feb. 10.—Gold, silver, zinc and lead mines in the Altai Mountains which had been abandoned as exhausted, have been reopened and found to still contain rich seams of minerals. Exploration of one mine indicates beds of 3,500,000 tons of zinc and lead with a considerable proportion of gold and silver.

Valentine Flowers "Fresh and Sweet" Koenig Floral Co., 800 N. Grand av.

UNIVERSAL TRAINING LEAGUE EXPECTS TO PERPETUATE DEMOCRACY

Continued From Preceding Page.

hardship to those engaged than with a well-trained citizen soldiers capable of responding quickly and efficiently in defense of the flag. This plan will provide for training 500,000, or more, young men per year, and in five years we should have a reserve of approximately 2,500,000 men. With a standing army of 200,000 regulars, it is quite probable that the country would be able to deal with any ordinary situation without calling the reserves. When the world knows that we have millions of trained men ready to defend the flag, and with the enormous resources back of us, any nation would be simply foolhardy to attack us. Given an adequate navy in both the Atlantic and Pacific, and with such a superb citizen-soldiery as contemplated, we should be invincible. In American today preparedness means peace.

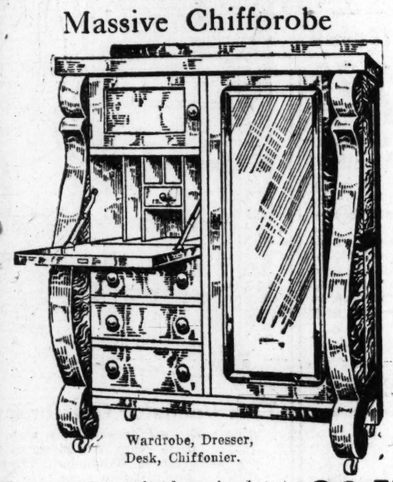
"Being ready, no country would disturb us. Without such a vast body of trained defenders, we might have trouble. It is quite probable. In such case, every able-bodied man would be subject to call, and the first called would be the young men who have not yet entered upon a business career or assumed the marriage relation. A general system of required military training not only diminishes to the vanishing point the probability of war, but in case war should come, the trained man, by knowing how to take care of himself, reduces more than 50 per cent the dangers of war.

"For the purpose of getting the commercial value of military training, we submitted to about 100 large employers of young men the question whether, other things being substantially equal, they would give the preference to young men who had taken military training. There was no sentiment about it; it was a cold business proposition. Of this number, only one failed to attach a very substantial value to the proposed training. All the others stated emphatically that the young man so trained would be a better employe and would be given a preference. It will pay any young man to take the training."

GOLDMAN BROS.' GREAT
FREE Dinner Set OFFER

OUR GREAT FEBRUARY SALE NOW GOING ON

$1.00 DOWN Buys This
Massive Chifforobe



Wardrobe, Dresser, Desk, Chiffonier.

Most beautiful ever placed on sale. Latest Colonial design. Big, roomy, with Writing Desk, panel door, Hat Box, roomy drawers, extra wide clothes closet, etc. Especially priced for this sale..... $29.75

IF YOU LIVE OUT OF ST. LOUIS SEND FOR OUR NEW FREE CATALOG
WE SELL ON EASY PAYMENTS OR CASH NO MATTER WHERE YOU LIVE
WE PAY THE FREIGHT TO YOUR TOWN ON ALL PURCHASES!



SOMETHING NEW
Absolutely free. With every purchase of $10.00 or over, cash or credit, we give you this beautiful "CROCUS" pattern Dinner Set. Don't fail to get one —absolutely free.

$1 Down Buys This Massive Bed



Take this beautiful 2-piece Davenette Suite, for instance, solid quarter-sawed oak, covered in genuine Boston leather. Could you select anything more beautiful for your home? Why not have your own at home, when you can buy values as we here show and on such easy terms? All COMPLETE $49.75

GREAT REDUCTIONS ON ALL GOODS —CASH OR CREDIT
30, 60, 90 Days Considered Cash

$1 Down Buys This Beautiful "Princess" BED OUTFIT

Investigate this wonderful outfit offer—consists of 1 massive Bed with 2-inch posts and handsome vases, 1 A No. 1 Spring and 1 first-class Mattress. Not a cheap outfit such as is offered every day, but worth considerably more than we ask for it. See it—it will pay you. On special sale, all complete,

$1.00 Each Month.



All Complete $19.75

$1 Down Buys This Fine "BRASS BOUND" CEDAR CHEST



Will save you many dollars' worth of clothes. This fine big Cedar Chest, made of finest Tennessee red cedar, heavily bound with brass strips, held with heavy brass nails. Do not fail to see this bargain..... $9.75



GOLDMAN BROS. 1104-6-8 OLIVE STREET



Why do trained nurses recommend PLUTO water
America's Physic

TRAINED nurses recommend PLUTO Water because their hospital experience has taught them the value of America's Physic. They know it is commended by physicians who consider PLUTO more than a laxative and rightfully regard it as a wonderfully helpful curative agent in the treatment of kidney, liver and stomach troubles, rheumatism and nervous disorders.

You will make no mistake if you follow the judgment of those who appreciate the merit of PLUTO Water and use it as first-aid, to ward off attacks of occasional constipation which, if neglected, are fraught with serious consequences.

Remember, there is only one PLUTO Water. Look for the little red devil on every bottle. It is there for your protection. Buy a bottle at your druggist's today.

ECZEMA
Also Called Tetter, Salt Rheum, Pruritus, Milk Crust, Water Poison, Weeping Skin, etc.



DR. CANNADAY, Eczema Specialist for 15 Years.

For fifteen years I have been treating one disease alone—ECZEMA. I have handled over one million cases. I do not pretend to know it all, but I am convinced the disease is due to an excess of acid in the blood, and closely related to rheumatism and cancer. This acid must be removed.

Eczema is called by some people Itch, Tetter, Salt Rheum, Pruritus, Milk Crust, Weeping Skin, etc. I am fully convinced Eczema is a curable disease, and when I say it can be cured, I mean just what I say—C-U-R-E-D—and not merely patched up for a while to return worse than before. It makes no difference what other doctors have told you, or what all you have tried, all I ask is just a chance to prove to you that this vast experience has taught me a great deal that would be of help to you. If you will write me today I will send you a free trial of my mild, soothing, guaranteed treatment that will do more to convince you than I or anyone else could in a month's preaching. It's all up to you. If you suffer any more with eczema and refuse to merely write to me for free trial just blame yourself. No matter where you live, I have treated your neighbors. Merely dropping me a postal today is likely to give you more real comfort in a week than you ever expected to enjoy again. Do it right now, your very life may be at stake.

J. E. CANNADAY, M. D., 1273 Court Bk., Sedalia, Mo.

References: 3d Nat. Bank, Sedalia, or ask your banker to find out about me. Send this notice to some poor sufferer from eczema. It will be a kind act by you.

Stomach Germs Routed

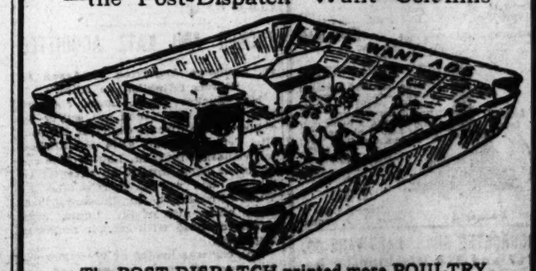


One Dose of Mayr's Wonderful Remedy Drives Them Out—Ends Torture.

Stomach poisons breed millions of germs that eat into your vitals, causing Gas Pressure, Indigestion, Constipation, Torpid Liver, Auto-Intoxication, Yellow Jaundice, Gall Stones, Appendicitis, Cancer and Ulcers of the Stomach and Intestines, etc., etc. Thousands of sufferers have been restored by Mayr's Wonderful Remedy, among them Justice of the Supreme Court, Congressmen, Doctors, Lawyers, Bankers, Ministers, Nurses, Farmers, Mechanics—persons of every class—probably your own neighbors.

Stomach troubles are mostly due to catarrhal poison. Mayr's Wonderful Remedy removes that poison, thoroughly cleanses the system, drives out the disease-breeding germs, allays inflammation and ends suffering. Unlike any other remedy. No alcohol—nothing to injure you. One dose convinces. FREE book on Stomach Ailments. Write Geo. H. Mayr, Mfr. Chemist, Chicago, or obtain a bottle of Mayr's Wonderful Remedy from Judge & Dolph Drug Co., Wolff-Wilson Drug Co., Johnson-Enderle-Pauley Drug Co., or any reliable druggist, who will return your money if it fails.—ADV.

A Tray of Bargains
—the Post-Dispatch Want Columns



The POST-DISPATCH printed more POULTRY, BIRD and ANIMAL WANT ADS last year than the FOUR other St. Louis newspapers COMBINED!
A MILLION AND A HALF READERS EVERY SUNDAY

Eagle Stamps for E-Z Labels



PATENTS
Send sketch and description of your invention for advice as to probable patentability. Patents secured by us are noticed in Scientific American without charge. Send for free Hand Book on Patents and Trade-marks. 11 years' experience. MUNN & CO., 625 F St., Washington, D.C. Patents secured through Munn & Co. receive special notice in the

Mothers' Club Meeting.
The Mothers' Club of the Washington School will hold its regular meeting Wednesday afternoon in the kindergarten of the school. A musical program has been arranged.

Pretty as a Picture—Every sign of Wrinkles and Complexion Blemishes gone!

How a muddy, sallow, aging skin can be made wonderfully youthful and beautiful through remarkable discovery of osmosis of the skin.


Grace Valentine
Beautiful Metro Picture Star

When you see a woman past thirty with no horrid crowsfeet or pouches around her eyes, no enlarged nose pores, no deep lines or furrows about the mouth, and possessed of a clear, velvety complexion, you can be practically certain that she knows beauty secrets not possessed by the average woman. She may have as much cause for looking old and careworn as anybody, yet she is able to go on year after year with never a sign of wrinkles or complexion blemishes, all the while preserving a fresh, youthful appearance. And there is really no reason why any woman between thirty and sixty should not look from five to fifteen years younger than she really is, by simply knowing the secret of just what to do. It ought to be a matter of pride with you to keep your complexion clear and your face youthful as much as it is to keep your hands and nails clean. But you cannot hope to be beautiful and attractive unless you give your skin full opportunity to act freely and renew its youth. No matter what your age, no matter how coarse, harsh and unsightly your complexion, nor what you have tried unsuccessfully, the moment you produce osmosis of the skin you will look younger and far more beautiful. Many a wrinkled, hollow-cheeked, faded-looking woman has regained her charm and awakened to find herself pretty as a picture, with every sign of wrinkles and complexion blemishes gone through this wonderful, simple method. Watch what it does for you! Merely wash your face in warm water at night and rub in a teaspoonful or two of any good roseated cream which you can obtain from the druggist. In the morning wash the face with cold water and rub in more cream. In three weeks or less you will be astonished at the change that has taken place. See how the old, hardened, coarse, rough skin turns into new, fresh, soft, youthful-looking skin almost before your very eyes, all due to simple osmosis of the skin, produced solely by warm water and roseated cream. But be sure to use only pure roseated cream, as it is an entirely different thing from ordinary face creams, and must not be confounded with them. Most women prefer Creme Tokalon (Roseated), but any good brand will do. If you have wrinkles, get a box of Japanese Ice Pencils and use them in connection with the cream and you can get quick action on the deepest wrinkles, no matter of how long standing. For giving an indescribably beautiful effect to the neck and arms, as well as suppressing almost immediately the appearance of all smaller wrinkles and marks of age, many women use a little Santonex in connection with this method for producing skin osmosis.

No Need for Ugly Nose Pores and Deep Wrinkles

The above is one of a series of articles on beauty specially written by Mlle. Simone Marcix of Paris, winner of two great international beauty prizes, one in Paris, the other in England. Mlle. Marcix personally guarantees success in every case with the products recommended in her newspaper articles or will refund the amount paid for them, provided you take your dealer's receipt at the time you make your purchase. Her American address is Simone Marcix, 20 West 22d St., New York. The products mentioned can be obtained absolutely fresh and guaranteed pure from Wolff-Wilson Drug Co.; Scruggs, Vandervoort & Barney; Johnson-Enderle-Pauley Drug Co.; Judge & Dolph; Nugent's, or most any good druggist or department store in this city.—ADVERTISEMENT.

This Wife and Mother Wishes to Tell You FREE How She Stopped Her Husband's Drinking

By All Means Write to Her and Learn How She Did It.

For over 20 years Jas. Anderson of 10 Pearl Av., Hillburn, N. Y., was a confirmed drunkard. His case was about as bad as it could be, but a little over twelve years ago his devoted wife, after years of trying, finally succeeded in stopping his drinking entirely.


Write to this woman if you have a relative or friend who drinks.

Not only did she save Mr. Anderson, but she stopped the drinking of her brother and several of her neighbors as well. All this she accomplished by simple home treatment which she now desires every man and woman who has a relative or friend who drinks to know all about, for she feels that others can do just as she did.

The treatment can be given secretly if desired, and without cost she will gladly and willingly tell what it is. Therefore, every reader of this notice who is interested in curing a dear one of drinking should write to Mrs. Anderson at once. Her reply will come by return mail in a sealed envelope. She does this gladly in hopes that others will be benefited as she was. One thing she asks, however, and that is that you do not send money, for she has nothing to sell. Simply address your letter with all confidence to Mrs. Margaret Anderson at the address given above and she will reply by return mail in a sealed envelope.

Man's Letter Answered

Dear Sir: In the year 1913, month of March, I read in my newspaper a recipe or prescription and had it filled, as I was in run-down health and was particularly nervous, weak and worn out. I was despondent and unable to work part of the time. The medicine at once revived my energy, will power and strength and have felt like a "new man" until just recently. Have lost the recipe and would appreciate your publishing it again for my benefit and others needing such a grand medicine to restore health.

H. H. B.

Answer—The prescription referred to is herewith given. Any well-stocked druggist can mix it. It really is a wonderful strength-giving tonic for nerve-broken men, and women, too:

Tincture Cadomene Comp.....1 oz.
Comp. Essence Cardiol.....1 oz.
Comp. Fluid Balmwort.....1 oz.
Comp. Syrup Sarsaparilla.....3 oz.

Mix. Shake well and take a teaspoonful before or after each meal and one at bedtime for several weeks.

DR. LEWIS BAKER.

Note—Clip this out and retain it, as it will not appear again—ADVERTISEMENT.

SCHROETERS

717 and 719 Washington Av., St. Louis.

Weekly Ad. No. 634

THIS SALE CLOSES TUESDAY, FEBRUARY 13, 6 P. M.

SEND US YOUR MAIL ORDERS

"YANKEE" NO. 80 RATCHET SCREWDRIVERS
FULLY GUARANTEED.



With 3 assorted bits. Special price this sale, each.... **$1.29**
Parcel post weight, 2 pounds.

UNIVERSAL FOOD CHOPPERS
With 4 cutters—coarse, medium, fine and nut butter grinder; chops 2 pounds of meat per minute. Special price..... **$1.19**
Parcel post weight, 5 pounds.

GASOLINE BLOW TORCH
With Soldering Iron Attachment.
"Always reliable;" all tested before leaving factory and are GUARANTEED perfect. SPECIAL PRICE this sale..... **$3.60**
Parcel post weight, 5 pounds.

WAFFLE IRONS
Round pattern with deep rim for gas stove; extra finish. Special price..... **98c**

PATTIE IRONS
For making rosette patties and wafers; size, 3 inches in diameter; handle 9 inches long. Price, per set..... **50c**
Parcel post weight, 2 pounds.

VAN DEUSEN CAKE PAN SET
Set consists of 3 cake pans, 1 egg beater, 1 measuring cup, 1 edition of scientific cake rules and recipes. Special price, per set..... **69c**



ALL BRASS CUSPIDORS
Self-righting weighted bottom; 3¼-inch opening at neck; easy to clean; height, 5¼ inches. Special price, **83c**

LIGHTNING SPARK PLUGS
The best low-priced plug made. Special price..... **29c**
Parcel post weight, 1 pound.

SLANTING DIAL SCALE
Capacity, 24 pounds by ounces; the dial is set at an agle; no stooping to read. Special price..... **$1.29**
Parcel post weight, 4 pounds.

CAST ALUMINUM PRESERVING KETTLE
6-quart size, with slopon bail and tilting handle. Special price..... **$1.29**
Parcel post weight, 3 pounds.

HACK-SAW FRAME
Adjustable from 8 to 12 inches. This frame is made of the best tempered steel. Special price, each..... **49c**
Parcel post weight, 2 pounds.

HACK-SAW BLADES
SPECIAL PRICES THIS SALE:
8-inch, doz., 49c 9-inch, doz., 59c
10-inch, doz., 69c 12-inch, doz., 79c

PIPE-THREADING DIES AND ADJUSTABLE STOCK, NO. 2, IN SETS.
Consists of long guides, with thumbscrew, No. 2 stock and 5 pipe-dies from ⅛ to 1 inch. Special price this sale, per set..... **$4.89**
Weight, 15 pounds.



LITTLE PLUMBER
Force cup and cleaner; opens clogged washstands, bathtubs, sinks and other fixtures. Besides being a force cup it is also a cleaner for enameled surfaces, as bathtubs, wash bowls, sinks, etc. Special price, each, **39c**
Parcel post weight, 1 pound.

SCHROETER BROS. HARDWARE CO.
717 and 719 Washington Av.

Want work? During 1916 the Post-Dispatch printed 54,101 Situation wanted ads—29,084 more than the FOUR other St. Louis newspapers COMBINED!

PROFESSOR URGES HISTORICAL ART FOR NEW CAPITOL

Its Construction Affords Unusual Opportunity for Decoration, Says Dr. John Pickard.

ADDRESSES ART LEAGUE

Building Will Have From 40 to 60 Spaces Available for Mural Paintings.

The decoration of Missouri's new $3,500,000 State Capitol at Jefferson City with paintings of memorable scenes in the history of the State and sculptured monuments to the men who made that history, was urged by Dr. John Pickard, professor of art in the University of Missouri, in an address Friday night before the St. Louis Art League at the Artists' Guild. A bill providing for such decoration to be undertaken has been drafted by former Solicitor-General Fred W. Lehmann for the Advisory Art Committee of the State Capitol Commission and will be introduced in the Legislature this week.

The plan is to ask the Legislature to appropriate from time to time sums from the Capitol Tax Fund not used in the construction of the building, thus avoiding any additional taxation upon the people. The bill provides for the creation of a State Art Commission and the appropriation of $25,000 to begin the work. The commissioners would serve without pay.

Dr. Pickard showed stereopticon views of the Capitol and declared that when completed it will be one of the most beautiful capitol buildings in America. He praised the achievement of the Capitol Commission in producing a structure in which symmetry and beauty of lines are obtained despite the immensity of the building.

Opportunity for Decoration.

Its construction affords an unusual opportunity for decoration, he said, and Missouri is richer than almost any other State in historical material for such adornment. After showing by stereopticon views how other great public buildings have been decorated, including the National Capitol, the Congressional Library and several State Capitols, he suggested the manner in which Missouri's history and a record of her present activities in commerce, agriculture, education, art and literature might be preserved. The building will have available from 40 to 60 wall spaces for mural paintings, he said, and a great number of spaces for statuary.

Some historical events which he thought should be commemorated in paintings were the crossing of the Mississippi River by De Soto, the first white man to behold Missouri soil; the first settlement at Ste. Genevieve in 1735, the founding of St. Louis in 1764, the completion of the Louisiana Purchase by Thomas Jefferson in 1803, the founding of Missouri Territory in 1812, the admission of Missouri to statehood in 1821 and the Lewis and Clark expedition.

Other Early History Scenes.

Other scenes of early history which he hoped would be depicted were the Santa Fe Trail, Boone's Lick Trail, the Pony Express, Mark Twain's old home at Hannibal, the old forts at Boonville and scenes of the early political life, especially such as have been preserved in the paintings of Bingham.

The scenic beauties of the State should be the subjects of a number of paintings, he said. He mentioned the great rivers, the valleys and fields and the Ozarks, with their unequaled grandeur. The fields of corn, cotton and wheat, the cattle, horses and mules, all should have a place in the paintings, he said, showing the State's great resources. He suggested statues of the State's most famous pioneers, Senators, Governors and other public men.

Dr. Pickard will visit many parts of the State delivering his lecture and displaying the views in an effort to arouse sentiment in favor of the adequate decoration of the capitol.

A. Fohrell Elected Treasurer of Buettner Furniture Co.

A. Fohrell, for 38 years manager of the drug sundries department of the Meyer Bros. Drug Co., was elected treasurer of the Buettner Furniture Co. at the annual meeting. He became interested in the Buettner firm several years ago and at the urgent solicitation of the management concluded to become actively identified with it. He assumes his duties as treasurer at once. He says he will continue the policy of honest merchandising and truthful advertising upon which the firm has been built up. The motto, "Every customer must be satisfied no matter what the cost," will continue to be adhered to. Treasurer Fohrell plans a great many improvements in the service and in the appearance of the company's quarters at the northeast corner of Washington avenue and Eighth street. Fohrell is a man of wide business experience and will work with the Buettner organization to make it one of the strongest institutions of its kind in the city.

ZUCKER AND KATZ ACQUITTED

St. Louisans Acquitted of Arson in Illinois Establish an Alibi.

Max Zucker of St. Louis, charged with arson, was found not guilty by a jury in the Circuit Court at Benton, Ill., Friday, on an alibi established by witnesses from St. Louis. The indictment grew out of an attempt to burn a box car of merchandise at West Frankfort in January, 1916. Myer aKtz, also of St. Louis, was jointly accused with Zucker and was acquitted.

The car was loaded at West Frankfort one afternoon preparatory for shipment to Benton, where Zucker advertised he would open a store. The car was sealed and a receipt taken from the railroad company, a value of $16,000 being placed upon it. That night it caught fire.

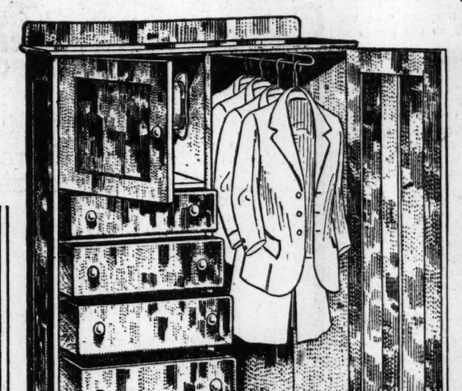
MAY, STERN & CO.

A NOTABLE SPECIAL SALE OF Bachelor-Chiffoniers

On Terms of $1.00 Cash—$1.00 a Month

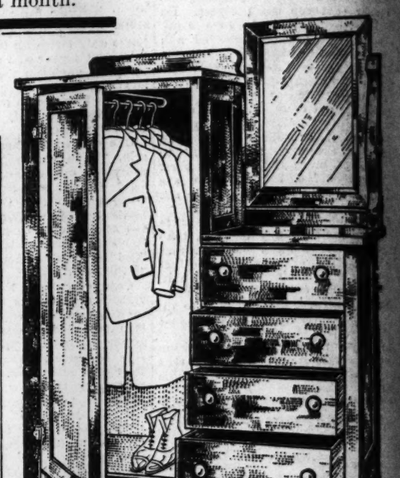
WE don't know who first called them "Bachelor" Chiffoniers—but we do know that they are just as suitable for a lady's room as they are for a man's. This week you can select from either of these attractive styles at unusually low prices—and on terms of only $1.00 cash and $1.00 a month.

All Goods Marked in Plain Figures
You can almost wait on yourself at May-Stern's—because all goods are conveniently grouped—all are marked in plain selling figures—and strictly one price to everybody.



This Bachelor Chiffonier

Is in golden oak finish—57 in. high, 43 in. wide and 19½ in. deep—really two pieces of furniture in one—a well-arranged Chiffonier with hat box and five large drawers—and a roomy wardrobe with coat hangers—specially priced at..... **$13.75**



This Bachelor Chiffonier

Combines a dresser and wardrobe in one—it is built of solid oak—72 in. high, 45 in. wide and 21 in. deep—has swinging mirror of French beveled glass, size 16x24 in., and is unusually attractive in arrangement and appearance..... **$18.95**

Vernis Martin Bed

Spring and Mattress



$17.75

$1.00 Cash—$1.00 Monthly

THIS Bed is in beautiful Vernis Martin gold finish—extra massive—has 2½-in. posts, 1 1-16-in. fillers and 4¾-in. caps—all complete with well-made mattress and woven-wire spring—for only $17.75.

This Kitchen Cabinet

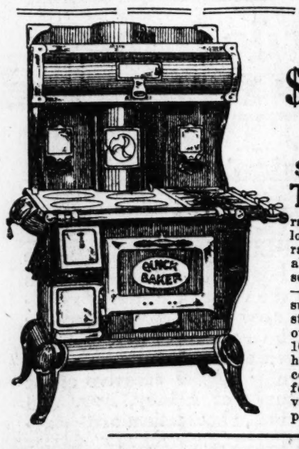
With 11-Piece Casserole Set



$1.00 Cash—$1.00 a Month

THE Kitchen Cabinet is built of solid oak throughout—has roomy china closet with glass doors—flour hopper and sifter—tin bread and cake box and a score of other good features—and comes complete with large 11-piece Casserole Set, as illustrated—wonderful value at our price of..... **$14.75**

"Coal and Gas" Range



Two Ranges in One

$44.75

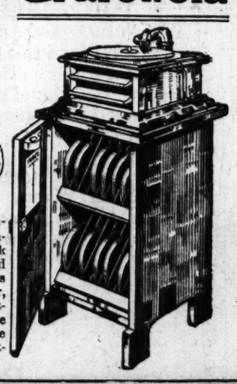
$2.50 Cash
$2.50 a Month

THIS "Quick Baker" is the range you have been looking for—a coal range and a gas range all in one—the coal section has four holes—the gas section is supplied with three star burners—the oven is extra large, 16x18 inches, and is heated with either coal or gas, as preferred—a wonderful value at this special price of $44.75.

Columbia Grafonola

With Solid Oak Record Cabinet

$19.25



On Easy Terms

THIS splendid outfit consists of a genuine Columbia Grafonola and a solid oak cabinet that will easily hold 90 records—the Grafonola is good size, possesses a clear, sweet tone, is finely constructed and is easily one of the most remarkable values we have offered in this department—at $19.25.

Sale of Fine

Velvet Rugs

Size 9x12 Ft. (Short)

$19.75

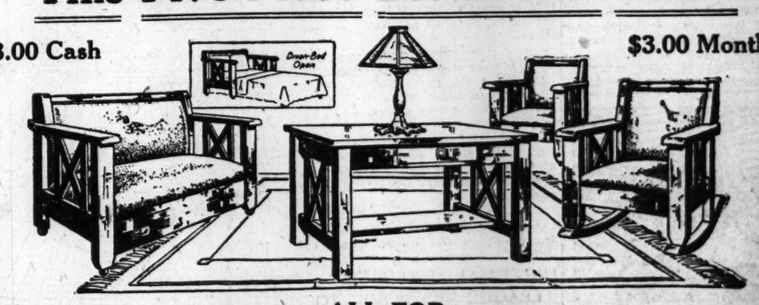
$1.00 Cash—$1.50 a Month

NOTWITHSTANDING the fact that all Rugs have greatly advanced in the last few weeks, we give our patrons the benefit of the former low price—and offer these splendid Velvet Rugs at only $19.75—they are fine in quality—9x12 ft. (short)—shown in a variety of good patterns—and are well worth $25.00. Special at $19.75.



This Five-Piece Divan-Bed Outfit

$3.00 Cash **$3.00 Monthly**



YOU are sure to be pleased with this Divan-Bed Outfit—it consists of upholstered Divan-Bed, Arm Rocker, Arm Chair, Library Table and Art Lamp—entire set is of solid oak in fumed finish—and richly upholstered in imitation Spanish leather, which harmonizes with the finish of the wood.

ALL FOR $52.50

SPECIAL attention is called to the handsome Divan-Bed—a davenport by day and a bed by night—the bedding can remain under the seat and comes into position when the seat is turned—has set of comfortable bed springs like an ordinary bed.

Columbia Records
Aladdin, Naughty, Naughty.
Yaddie, Kaddie, Kiddie, Kaddie, Koo.
A Broken Doll.
My Hawaiian.
75c

MAY, STERN & CO

CASH OR CREDIT — Twelfth and Olive Sts. — THE BIG STORE

Newest Music Rolls 25c



Buy a Home and Save Rent

5000 Home Offers IN TODAY'S REAL ESTATE AND WANT DIRECTORY

ST. LOUIS POST-DISPATCH

Circulation Last Sunday, 359,796

PART TWO. ST. LOUIS, SUNDAY MORNING, FEBRUARY 11, 1917. PAGES 1—10B

General News and Drama

Jests and Jingles

By W. H. JAMES

ARABELLA PICKS THE STYLES.



MISS ARABELLA SIMPKINS BROWN, with beauty past comparing,
When winter winds are sweeping down for springtime is preparing.
She's got a line on every style in some mysterious manner
Though how this knowledge comes, we know, is past our comprehending,
But she will sense just where to go her vernal coin a-spending.
She'll never make a slight mistake, although she is no heiress;
Her purchases of homely make will shame the marts of Paris.
Though foreign styles are just divine and handsomer than thunder
They borrow beauty from the shine of eyes that peep from under,
And after all it is the girl, if only she be pretty,
Can make a bonnet seem a pearl, though made in Kansas City.
She'll buy a simple modest gown, perhaps for less than fifty,
And yet no outfit in the town to you will seem as nifty;
She'll make you wonder why so far she outshines Maude and Katie
With hats that inexpensive are; mere trifles bought for eighty.
Twelve dollar shoes are good enough for charming Arabella,
With dainty tops of brown or buff, or maybe green or yellow—
For while she keeps expenses down, for springtime she's preparing,
This fairest girl in all the town, with beauty past comparing.

A CASUALTY.

"HELLO, Jinks."
"Howdy Jinks. What makes you look so sad?"
"My brother's been wounded."
"That's too bad."
"Yes, the doctor thinks he'll get over it, but he'll always be kind of foolish."
"Well, that will be an improvement. Was he at the front?"
"Yes, right in the thick of it."
"I always said that sort of thing ought to be stopped."
"Yes, but you know how young fellows are."
"Sure, they rush right in without thinking of the danger."
"That's the way my brother was."
"Was it a hand-to-hand battle?"
"The hottest kind."
"I believe that's worse than lying in the trenches."
"Much worse."
"A fellow has no chance at all."
"Not a bit."
"Wonder how long men will keep taking such risks."
"O, as long as they have any sporting blood in them, I guess."
"I wouldn't call it a sport."
"Of course it is."
"Say, where was your brother hurt?"
"In an ice hockey game. Did you think he was in the war?"
"No, I thought he had been playing soccer football."

O SUM HAT.

ALL hats for America is now
Chinese;
Is very nice millinery kind,
With alphabet letters for a frieze
And peacocky plume behind.

All kind yellow and blue and green
For make him Oriental hue,
And every lady that is seen
Will look like belle from Nanki Poo

Chop suey style is all the go;
Is very fine kind of lid,
Which cost you much big heap of dough
All same as old kind did.

CHINA BOY POET.

AT THE LIBRARY.

(Enter chorus of attendants.)

WE'RE here to give you what you need.
Most anything at all, indeed,
We've music rolls and pictures, too,
And you never can tell what next we'll do.
In fact, if your knee you properly crook
We'll condescend to lend you a book.

(A little girl enters.)

I AM my mama's darling pet,
She told me to come down here and get
A peck of potatoes from your shelf;
Thank you, ma'am, she'll peel 'em herself.

(Enter a boy.)

I've got a ticket; don't think me bold,
But I'd like to have my shoes half-soled.

(Attendants in chorus:)

WE'D love to give you what you want,
But really we're afraid we cawn't.
We can let you have a one-step roll
For the uplift of your little soul,
But, as for the soles upon your shoes,
We're sorry, but we must refuse.

(Boy:)

OWELL, if you can't repair my shoe,
A dining-room picture, I guess, will do.

(Attendants:)

Why, yes, we have all kinds to suit,
Would you rather vegetables or fruit?
Or, if another sort you wish,
We have some lovely things in fish.

(Boy:)

WATERMELON'S my choice,
With a dark green stripe;
And plug it, please,
To see if it's ripe.

(Goes out with picture under his arm. Enter chorus of artists:)

AT LAST we have come into our own,
No more we sit and weep and moan.
Art no longer is "on the bum;"
In fact, we might say it's "going some."
The six best sellers this week we hear
Are still life studies of mugs of beer.
Next week marines may have the call;
We're versatile and we paint 'em all.

(Authors enter in gloomy procession.)

IN us you see a sad, sad bunch;
We haven't got the price of lunch.
Our public has turned to other gods;
Whatever we write, it makes no odds.
The ticket-holders have played us false;
Instead of a book they take a waltz,
Or maybe some picture of a scene
Where the grass is done in shutter green.

(Chorus of attendants.)

AWAY! Away! You authors all.
Go out on Olive street and bawl.
Get jobs as waiters or as cooks,
If you can't make lunch money writing books.

(Enter lady with ticket in her hand.)

I HAVEN'T quite made up my mind
If I want the sad or cheerful kind.
But just to satisfy myself
I'll take a look at the fiction shelf.

(Attendants, in chorus:)

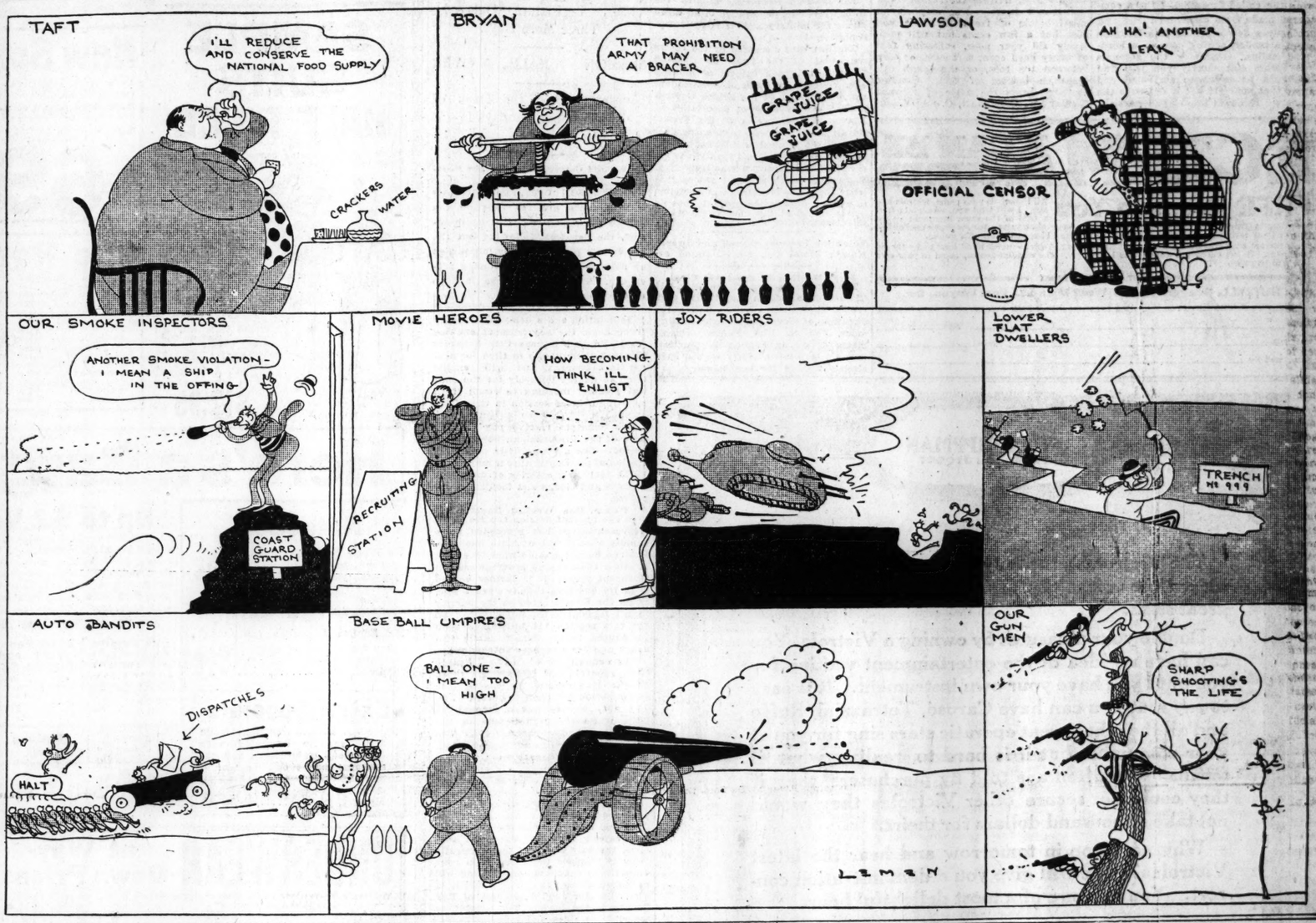
O, look! O, look!
She wants a book.

(They faint in chorus.)

War Service for Our Notables

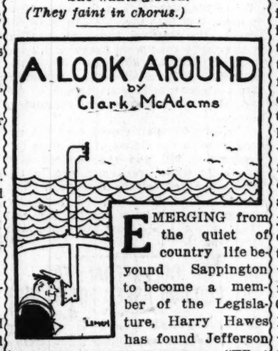
(A Post-Dispatch Artist Shows How They May Aid Their Country if the Worst Comes)

Drawn by Lemen for the SUNDAY POST-DISPATCH



A LOOK AROUND

by Clark McAdams



EMERGING from the quiet of country life beyound Sappington to become a member of the Legislature, Harry Hawes has found Jefferson City a little bit strenuous. "What the Legislature should do," he said to me last week, "is to first meet and introduce its bills. It should then go home and consider those bills for three months, after which it should meet again to engross what it wants to consider further. After that it should take another rest, and then meet to vote. It is not possible for anyone to comprehend fully under the present system everything that is offered for consideration. We have 1500 bills, and only 70 days in which to dispose of them. We rush from one committee meeting to another, and are always going day and night. It is impossible to do justice under such a system to everything brought to the Legislature's attention." I met Roger Baldwin a moment later. "He is quite right about it." Roger said. "The California and Oregon legislatures, I believe, are already doing that very thing." You may trust the West.

About the Biplane.

ALBERT BOND LAMBERT, who is about the only aviator we have in St. Louis lighting right side up as a regular thing, has recently returned from one of the Government's aviation camps. He says most of the experimental flying now is being done over water. A fall into water is not ordinarily serious. The same fall upon land might be fatal. He says the biplane is the chief reliance of aviation. It carries a bigger load by reason of the two planes, and is easier handled, especially in lighting. The element of danger from the airplane itself has been virtually negligized by the war. All Europe is in the air, so to speak. The enemy has become about the sole peril to flying, one time considered perilous in itself. There is no appreciable difference in speed between the biplane and the monoplane. Nor is the machine itself much improved as a vehicle over what it was when the war broke out. Necessity has become the mother of accession.

Hunting the Submarine.

LAMBERT says, by the way, that the use made of airplanes at sea is not generally understood. The aviator almost never fights the submersible, or attempts to hit it with bombs. Upon the contrary, his aim is chiefly to discover the boat under water and signal a destroyer to the scene before the submarine rises. He says that under average conditions an aviator flying from 500 to 3000 feet high can see a submarine as much as fifty and sixty feet under the surface of the sea. The submarine cannot, of course, see the airplane, nor is it unlikely that it will go very far without coming to the top for a look around. It is the business of the aviator to bring an armed craft to its assistance, in the hope that the submersible may be shot when it comes up.

When the Ballot Was Pure.

DR. JOHN PICKARD, who teaches the history of art at the Missouri State University, will address the Missouri Legislature tomorrow night on the subject of decorating the new State Capitol. He has a collection of stereopticon slides showing what other states have done in this way, and exhibits also some of the paintings of Missouri life done more than fifty years ago by Bingham. In one of these we are reminded that men once voted by word of mouth. They simply stepped up, made oath to support the constitution, and said: "I vote for Goldberg for Governor, Mutt for Lieutenant-Governor, Jeff for Secretary of State, 'Smatter Pop for State Treasurer, Uncle Si for Attorney-General," etc. Within a few days after seeing that picture I encountered in the Montgomery County (Ill.) News a communication from an old resident of Illinois in which the writer lamented that voting by word of mouth had ever passed out. It was his opinion that at that time the ballot was pure. There was no such thing as repeating. Friends of the candidates, checking the vote off as it was cast, forestalled corruption in the official count. "With all our subsequent laws pertaining to the ballot, we have never improved upon that system," says the writer. In the words of the purist, "Ain't it the truth?"

SAXOPHONE SAM; or the Weird Winning of Winnie Wiggs

Plot by W. H. James, Pictures by S. Carlisle Martin







Lift Corns Out With Fingers Don't Hurt a Bit—It's Magic

Few drops stop soreness, then the corn or callus shrivels and lifts off. Try it and see! No humbug!

This tiny bottle holds the wonder of wonders. It contains an almost magical drug called freezone. It is a compound made from ether.

Apply a few drops of this freezone upon a tender, aching corn or a hardened callus. Instantly the soreness disappears and shortly you will find the corn or callus so shriveled and loose that you just lift it off with the fingers. It doesn't hurt one particle.

You feel no pain or soreness when applying freezone or afterwards. It doesn't even irritate the skin.

Just ask in any drug store for a small bottle of freezone. This will cost but a few cents but will positively rid your poor, suffering feet of every hard corn, soft corn, or corn between the toes, or the tough callouses on bottom of feet. Genuine freezone bears the name of Edward Wesley Co., Cincinnati, O.—ADV.

ECZEMA CAN BE CURED

FREE Proof to You All I want is your name, address and age. I will send you, absolutely free a trial of the same treatment which, according to their own statements, has cured **over four thousand men, women and children** of their torturing skin disease in the short time I have made this offer public.

If you are a sufferer from Eczema, Salt Rheum, Itch, Tetter—never mind how bad—try my treatment. It has cured the worst cases I ever saw. The wonders accomplished in your own case will be proof.

CUT AND MAIL TODAY

I. C. HUTZELL, Druggist, 2459 West Main St., Fort Wayne, Ind.

Please send, without cost or obligation to me, your Free Proof Treatment for Skin Diseases

Name..... Age.....

Post Office..... State.....

Street and No. .....

FIELD-LIPPMAN PIANO STORES

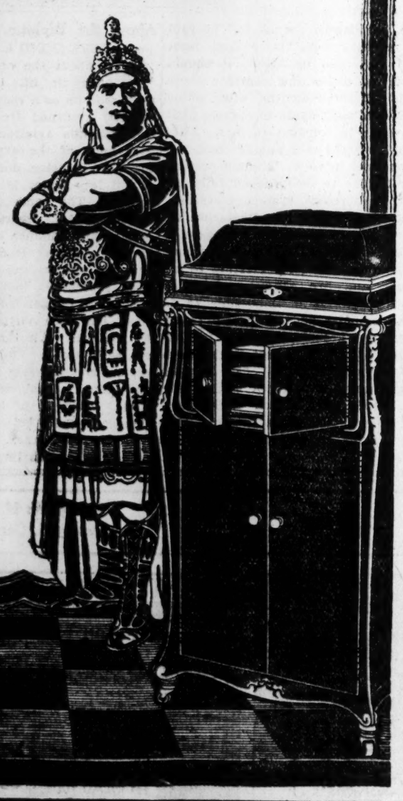
The Victrola is the only instrument privileged to record the voices of Caruso and hundreds of other great stars.

Double your pleasures by owning a Victrola. You can have no idea of the entertainment waiting for you until you have your own instrument. It is easy to say that you can have Caruso, Tetrazzini, Ruffo and all the other great operatic stars sing for you at your command, but it is hard to realize what it means. We often are told by purchasers that if they could not secure other Victrolas they would not take a thousand dollars for theirs.

Why not drop in tomorrow and hear the latest Victrolas? We will give you a demonstration concert. You are sure of a most delightful hour.

Special Offer!

We will deliver a VICTROLA to your home, and allow you to begin to pay for it next month if you prefer. You need pay us now only for a few records.



FIELD-LIPPMAN PIANO STORES
1120-22 OLIVE ST.
ST. LOUIS SEDALIA
FARMINGTON
DALLAS FT. WORTH

Guaranteed Perfect Fit

No Charge for Extracting When Plate Is Ordered



$5 UP

Examination Free

Same Dentist Waits on You Each Visit.

THE VAN-DOW DENTAL CO., 614 OLIVE

Over Childs' New Restaurant on Olive

DR. E. R. VAN BOOVEN MISS MAE DR. H. E. DOWELL

BRITISH CAN'T DEPORT ALIENS TO A SPECIFIED COUNTRY

Court Overrules Home Secretary and Holds Foreigner Is Free to Go to Place He Chooses.

LONDON, Feb. 10.—The British courts have decided that the Government has no right to deport to Russia or France citizens of those countries who have taken refuge here. An order of deportation, may be issued against any alien, but the order must not specify the country to which the deported alien must go.

The decision completely nullifies the widely proposed deportation of all allied aliens for military service in their own countries.

The test case discussed by the courts was that of the Duke de Chateau Thierry, a French subject of military age, resident in England prior to the war, against whom the British Government made an order of deportation to France at the request of the French Government. No offense or misconduct was alleged against the Duke, but the Home Secretary claimed the right to deport him under certain war legislation. The courts took the broad ground that while the Home Secretary has discretion to make a deportation order, he has no power to select the country to which the deported alien must go.

Valentine Flowers "Fresh and Sweet" Koenig Floral Co., 800 N. Grand av.

First Meeting of First-Aid Class.

The initial meeting of the First-Aid Class will be held in the Monday Club rooms at Webster Groves, under the direction of Scout Commissioner Simmons, Feb. 21. The course contemplates giving instruction in practical first aid to injured. Fifty women have already applied for membership.

SENATE HAS NOT PASSED A BILL, BUT ADJOURNS AS USUAL

Work of Upper House of Missouri Legislature Delayed Three More Days.

SESSION HALF OVER

Legislators Paid for Days of Adjournment, Sundays Included.

By a Staff Correspondent of the Post-Dispatch.

JEFFERSON CITY, Feb. 10.—Although there are 169 bills on the Senate calendar awaiting definite action, the Senators, following out the systematic policy of delay, adjourned at noon yesterday until Monday afternoon. Thirty-nine of the 70 days of the session have passed.

In addition to acting as a deterrent to legislation and a delay of virtually three days, the adjournment enabled St. Louis and Kansas City Senators to reach their homes in time for dinner last evening, and will enable them to depart leisurely for the capital Monday morning to reach it in time for a brief session in the afternoon.

The Senators receive pay for the days of the adjournment, Sundays included. The average daily cost of a session of the Legislature is more than $4000, including salaries of members, officers and clerks and incidental expenses.

House Has Worked Rapidly.

In the present session the House of Representatives has proceeded more rapidly than usual with its business, but the Senate has devoted less time to work than at any previous session in recent years. It is farther behind with its business than two years ago, when the Senate acted as the barrier to all legislation of importance. So far this session 511 bills have been introduced in the Senate, while two years ago 524 had been introduced.

The committees of the 1917 Senate have reported 229 bills, while those of the 1915 Senate, in exactly the same period of time, reported 340. The 1917 Senate has engrossed 95 bills, while the 1915 Senate in the same time had engrossed 114. The Senate this year has not passed a bill, while the 1915 Senate by this time had passed 17 Senate bills and three House bills, and the latter three had become laws.

From this record the outlook for the progressive measures pending is not good, and while it is possible to advance bills rapidly in a few days and pass them, the only object of the systematic delay is to place the calendar in such a congested condition that nothing will be passed unless the Senate combine, of which Senator John F. Morton of Ray County is the leader, will consent to suspend the rules and take up particular bills.

Gardner Measures Held Up.

The Gardner administration measures are included in those which will be caught in the jam and the Governor is in the position of being entirely at the mercy of the combine.

Up to the present time there has been no indication that the combine will consent to the Gardner measures passing in the shape they were prepared by the Governor and his advisers. While the Governor seeks to give the impression that his program is in no danger of defeat, it is to all appearances completely blocked.

The Governor felt elated over the engrossment in the House of the State tax commission bill and the secured debt bill, but neither was engrossed in the form presented by the Governor. The secured debt bill was so radically changed that virtually nothing was left of it after the House was through amending it.

SALE OF COLLATERAL FOR $6,000,000 ASKED FOR IN SUIT

All Stocks and Bonds of Missouri and North Arkansas Railroad Held as Security for Notes.

A suit was filed yesterday by Festus J. Wade, George L. Edwards, G. Herbert Walker, D. R. Francis Jr., Edwards Whitaker and Robert McKittrick Jones, composing a "committee of certain noteholders protective agreement," to sell at foreclosure collateral held by the committee as security for notes aggregating about $6,000,000.

The collateral consists of all the issue of stock and bonds of the Missouri & North Arkansas Railroad Co., which is now in receivership, according to Samuel A. Mitchell, attorney for the committee. The purchaser of the collateral will become the owner of the railroad.

There are about 100 defendants, among them being Katherine B. Henry, the Travelers Insurance Co., the estate of Sylvester C. Dunham, Howard Elliott, Francis Bros. & Co., the Corwin H. Spencer estate, Robert S. Brookings, Lewis D. Dozier Jr., Eleanor Dozier Stickney, John Scullin and Edward Mallinckrodt. They are the owners of the equity in the security.

The committee holds all the notes except $535,000 held by the National Bank of Commerce. Attorney Mitchel said the suit was a formal matter and that he did not look for a contest.

Five Hundred Offers of Services.

A postal will bring one of these men or women who are seeking work through today's big REAL ESTATE and WANT DIRECTORY.

Needlework to Be Sold for Convent.

A "hope box" of cedar, bound with brass and containing an assortment of lingerie, embroidery and other needlework by the sisters of the convent of the Good Shepherd, 3301 Gravois avenue, is on display at the Grand-Leader and will be disposed of for the benefit of the convent.

59c Linoleum
4 YARDS WIDE

As a special inducement for this week's shoppers we will place on sale Monday this high grade LINOLEUM; made from cork and rubber, with heavy burlap back. It will wear for years; comes in a good selection of choicest patterns; in room-size remnants. Special, per square yard **27c**

Lowest Prices Our Chief Attraction

Schaper STORES CO.
SIXTH & WASHINGTON

BOYS' $3.00 SUITS

Boys' Norfolk Suits, up-to-date models, with patch pockets, in a variety of patterns, both striped and plain; a good, serviceable garment; all sizes 7 to 16 years, Monday only..... **$1.59**

Chiropodist

Now is the time to have those Corns, Bunions and Callus removed. All work guaranteed. (Main Floor.)

SAMPLE SUITS HALF PRICE

These Suits for Spring consist of every style—Suits that were made to sell up to $25.00 to $27.50; materials of poplins, gabardines, serges and fancy cloths; the shades are gold, green, tan, navy, Copen, and black. Special Monday (Second Floor).



$14.95
$15.00 to $17.50
SUITS

These Suits will sell at a glance; made in the newest styles; large and medium collars and pockets, in poplins and serges; sizes 16 to 42; choice of lot (Second Floor).

$12.95

New Spring Waists

In a large assortment of styles; lace and embroidery trimmed; new large lace-trimmed collars; made of good quality Voile and Organdie; sizes 36 to 46; Monday only, (Second Floor.)



69c

50c Rompers, 25c

Children's Worsted Dresses; plain colors and shepherd checks; in several different styles; plaited skirts; sizes 2 to 6 years..... **45c**

Infants' Sample Caps; in a large assortment of styles; embroidered tucks and lace trimmed; wonderful values..... **15c**



Rompers; of excellent quality linene and galatea cloth; stripes and solid colors; at **25c**

Infants' Long Slips; made of lawn; lace trimmed embroidery yokes; in several different patterns; Monday..... **19c**

BIG SELLING OF HOUSE DRESSES AND APRONS

$1 House Dresses

The waists trim'd with plain colors, narrow pipings; neat, and collars and cuffs; pockets,



69c

75c Aprons—Percales, in light and dark colors; belts and patch pockets **49c**

Gingham Kitchen Aprons—Arcadia ginghams..... **15c**

Bib Aprons. Rickrack braid trimmed.... **25c**

Reg. 39c Coverall Aprons; solid colors.... **25c**

25c Gingham Petticoats. Good quality gingham.. **25c**

(Second Floor.)

Here's a Bargain SILK SALE

Nainsook

15c White Nainsook; fine woven; soft finish; special, yard..... **10c**

Longcloth

15c English Longcloth (no filling); fine for underwear and infants' wear; special, yard..... **8⅓c**

Extra Specials

50c 40-in. Emb. Flouncings—Voile and Organdie Flouncing with deep scroll embroidered and cut scallops; some 69c and 79c values; on sale Monday, yd..... **28c**

Up to $2 Values

Over 10,000 yards in the lot at this price. Included are $1.75 Messaline, 36 in. width, in all colors; $1.75 Taffeta, 36 in.; $2 Colored Crepe de Chine, 40 in. wide; $2 40-in. Poplin; $1.75 Sport Striped Poplin, $1.75 36-in. Colored Taffeta, and $1.75 Fancy Striped Taffetas; special at..... **$1.18 Yd.**

You Should Not Miss This Silk Bargain Opportunity

Silk Poplins Extra quality Silk Poplin in all wanted shades; plenty of black and navy; yard **49c**

$2.50 Fancy Plaid and Striped Silk Yard-wide fancy stripe and plaid; extra quality; our special, per yard.. **$1.49**

Satin Linings Cotton Back Satin in all good colors; very special; per yard **49c**

Black Taffeta 40-inch Black Chiffon Taffeta; lustrous finish; suitable for skirts and dresses; per yard **$1.49**

SHEETS

Sheets—72x90; 65c value; special..... **48c**

Sheets—81x90; $1.00 value; special..... **58c**

Pillowcases—42x36; close woven; special..... **15c**

35c Shirting Madras

Mercerized Striped Shirting Madras; in a beautiful line of patterns; full 36 inches wide; special, a yard..... **15c**

10 O'Clock Special

50c Silk Emb. Waistings; also some shirting styles; 36-in. wide; in a big assortment of patterns; right off the bolt; Monday (Bargain Square No. 8), a yard..... **34c**

Ribbons 25c Grosgrain Ribbon ..... **10c** Latest colors for making Hats; No. 5 and No. 7 at yard **10c**

Buttons Odds and ends of fancy Buttons; worth up to 25c card; special Monday, c **3c**

Neckwear 50c Collar and Cuff Sets Newest styles in organdie emb. and plain hemstitched; a set **25c**

$1 Gold Filled Bracelet Fancy Engraved Bracelet; guaranteed 5 years; special **49c**

UNDERWEAR at Way-Down Prices

Women's Vests; low neck, sleeveless, nicely taped at neck and arms (Main Floor)..... **5c**

Women's Underwear; Vests and Pants; tuck stitch, fleeced; Vests have high neck, long sleeves, low neck, short sleeves, or low neck, sleeveless (Main Floor).. **19c**

Women's Union Suits; fleeced lined, fine ribbed cotton; three styles, with high neck, long sleeves; Dutch neck, elbow sleeves, low neck, no sleeves, ankle and knee length (Main Floor)..... **69c**

Children's Union Suits; high neck, long sleeves, fleeced; medium sizes (Main Floor)..... **12½c**

Men's Wool Underwear; Shirts and Drawers; natural color..... **54c**

Men's 75c Ribbed Union Suits, with closed crotch; special..... **48c**

Men's Union Suits; all of our sample Union Suits that sold up to $4; Chalmer's, Cooper's and Wright's; special..... **$1.69**

Men's 50c Flat-Fleece Undershirts; special (Main Floor)..... **29c**

Men's $1 to $1.50 Shirts 67c

3 for $1.95

Madras, percales, Russian cords, pongee, silk fronts with matched bodies, laundered and French turn-back cuffs; Shirts that are worth up to $1.50 each (Main Floor) **67c**

Men's $1.25 Wool Sweaters. Extra heavy grade Men's Sweaters; set with pockets and collars; special (Main Floor), Monday..... **79c**

Boston Garters. Special (Main Floor); Monday **12c**

$1.00 Wool Underwear. Men's natural color Shirts and Drawers; extra special (Main Floor).. **54c**

50c Gillette Blades. 6 in an individual package (Main Floor), Monday **33c**

$1.00 to $1.50 Lace Curtains

59c

This lot consists of Nottingham and scrim Curtains, white and ecru in 2½ and 3 yard lengths; very special, while the lot lasts (Third Floor).

Shades; guaranteed rollers; assorted colors .. **25c**

Scrim, all colors; big value, yard **5c**

$6 Mattress

$3.40

$14 TABLE

Solid oak construction; 42-inch round top, 6 ft. extension; Colonial design; golden or fumed oak; no phone orders at this price of only **$7.85**

A high-grade Mattress, filled with 40% felt and 60% fine fiber; felt being on top, bottom and sides; high-grade art floral ticking; any size made to order for only..... **$3.40**

$14 Dressers

Golden oak finish (as shown), well made and nicely finished, with deep drawers, wood knobs and a French plate beveled square mirror, for only **$7.95**

$15.00 VELVET Room Rugs

9x12 Size

$11.95

In Oriental, floral, Persian and medallion designs; 9x12 size; honest $15 value; only while this lot lasts, **$9.98.**

$10 Linoleum Rugs; 2-piece; 9x13 size; bordered all around; very special, Monday.. **$5**

$30 High-Grade Axminster Rugs; 9x12; woven in one piece (no seams); special for Monday's selling..... **$21.75**

WALL PAPER SPECIALS

Some New Patterns

Back hall and attic room Papers; sold with borders; 5c value; per roll..... **1½c**

Bedroom, dining room and kitchen; sold with borders to match; 6c and 8c values; per roll..... **4c**

Bedroom stripes and floral effects; sold with cut-out border to match —12c and 15c values.... **8c**

Paper suitable for any room in the house; values to 15c roll; sold with borders to match; special, per roll..... **6½c**

Two-tone stripes for parlor, living room and reception hall; some printed oatmeal papers in lot, sold with border to match; values to 25c; special, roll.. **14½c**

50c White Graniteware, 29c



$2.50 Wash Bench and Wringer; guaranteed iron frame Clothes Wringer, with folding bench; holds two tubs; one day only.

$1.29

Clothespins, doz. (Fourth Floor)... **1c**

45c Washboards; slightly shopworn **10c**

Clothes Props; 8 ft tall; 3 for **19c**

Copper Bottom $1.65 value Wash Boiler (no phone orders). **87c**

Paint; ready-mixed; for floor or house; qt. can; all colors. **35c**

Bread Boxes, blue japanned **49c**

$1 Bed Pans; gray enamel (like picture); with cover **57c**



75c Graniteware of blue and white, pure white and diamond blue gray Teakettles, 4-qt. Berlin Kettles with cover, Coffee, Teapots, Berlin Saucepans, covered.... **49c**

$1.75 Breakfast Set

$1.75 25-piece Breakfast Set, including 6 cups, 6 saucers, 6 plates, 6 fruit saucers and large platters; while 144 sets last, **79c**

$12 Electric Shower (like picture); 4-light; completely wired, with beautiful grape shades, also Grecian design; one day only.

$6.77

Electric Shower; wired complete, with glassware; brushed brass; 1-light Shower.... **$5.98**
2-light Shower.... **$1.98**
3-light Shower.... **$2.98**
4-light Shower.... **$3.98**

10c MUSLIN, 2¾c—BARGAIN BASEMENT—85c WAISTS, 25c

Women's Gowns Women's Flannelette Gowns; (Basement)..... **25c**

Children's $3.00 Coats Made of heavy material; neatly trimmed; special (Basement)..... **98c**

Men's Shirts Flannel, in assorted sizes and colors; splendid quality; values up to $1.50; very special for Monday, (Basement)..... **69c**

Men's Underwear 65c flat-fleece Shirts; best quality; ecru color (Basement)..... **29c**

19c Japonica Silks In many shades; special during this sale, per yard (Basement)..... **10c**

Women's $3 Skirts Good quality serge; navy and black; full flare; neatly trimmed with buttons and pockets; sizes to 30 waist measure (Basement)..... **$1.00**

29c Table Linen 58-inch, bleached, good quality, assorted patterns; yard (Basement)..... **17c**

50c Lace Curtains Different lengths; many to match; each (Basement)..... **10c**

Women's $1 House Dresses Assorted light and dark gingham and percale House Dresses; good sizes to 44 (Basement)..... **55c**

85c White Waists $3c Sample White Waists (Basement)..... **25c**

12½c Canton Flannel Good quality; special, yard, (Basement)..... **9c**

Children's $1.00 Shoes Gunmetal and patent leather, button style; cloth and kid tops; slight rejects; all sizes to 2 (Basement)..... **75c**

Infants' 75c Shoes Vici patent tips; lace and button; turn soles; with and without heels; sizes to 4 (Basement)..... **25c**

Women's $2 Shoes High and low Shoes; good sizes; some turn soles; come early and get your choice; (Basement), at..... **50c**

10c Cretonnes Fine for coverings and quilt linings; in assorted flowered patterns; per yard (Basement)..... **7½c**

Euchre by St. Agatha Sodality.
The Married Ladies' Sodality of St. Agatha's Church will give a euchre and social next Thursday afternoon at 2 p. m. for the benefit of the parish.

To Address Junior Ad Men.
W. A. Ferree of St. Louis, an advertising counselor, will address the Junior Advertising Club, Tuesday evening, at 718 Olive street. The subject will be "Initiative." His talk will be illustrated by some unique experiments in which member will be used as subjects.

Laxative Good for Babies Also Good for Everybody

Dr. Caldwell's Syrup Pepsin the Safe and Efficient Family Remedy.



Every member of the family is more or less subject to constipation and every home should always be supplied with a dependable remedy to promptly relieve this condition. Whenever the bowels become clogged and the natural process of elimination thereby disturbed, the entire system is affected, and readily subject to attack by disease. Constipation is a condition that should never be neglected.

Mrs. E. R. Gilbert, of Millbro, Va., says that Dr. Caldwell's Syrup Pepsin is a splendid laxative for children because they like its pleasant taste, and it acts so easily and naturally, without griping or strain, and she finds it equally effective for the rest of the family.

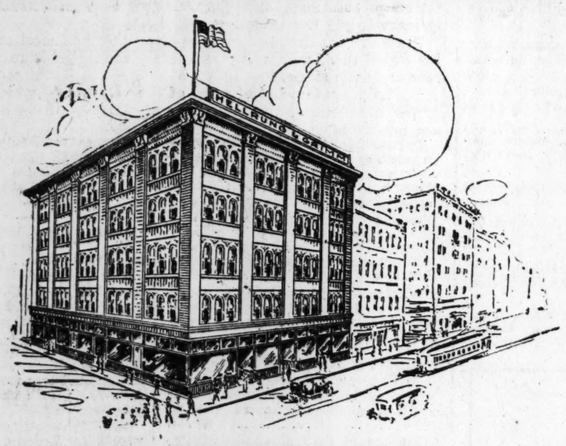
Dr. Caldwell's Syrup Pepsin is a combination of simple laxative herbs with pepsin that contains no opiate or narcotic drug. It is mild and gentle in its action, and does not cause pain or discomfort. Druggists everywhere sell this excellent remedy for fifty cents a bottle.

To avoid imitations and ineffective substitutes be sure you get Dr. Caldwell's Syrup Pepsin. See that a fac-simile of Dr. Caldwell's signature and his portrait appear on the yellow carton in which the bottle is packed. A trial bottle free of charge, can be obtained by writing to Dr. W. B. Caldwell, 455 Washington St., Monticello, Illinois.

Kugents

Our double-page ad—Smoke Damage Sale—appears in the Society Section of this paper. Also see full page ads in today's Globe-Democrat and Republic.

HELLRUNG & GRIMM



FEBRUARY FURNITURE SALE

10% to 30% Off

Furniture, Carpets, Rugs, Linoleum, Curtains, Stoves, Refrigerators, Pianos, Sewing Machines. With practically no exceptions, everything in our stores reduced at least 10% from the plainly marked prices. Liberal payment arrangements granted on all purchases. Goods will be held for future delivery upon the payment of a small deposit.

HELLRUNG & GRIMM

9th and Washington **16th and Cass**

U. S. Rights in New Sea Zone Stand on Treaty Are Guaranteed by Prussia

By STERLING E. EDMUNDS
Lecturer on International Law St. Louis University Law School

In considering the rights of citizens of the United States and their ships in the new German war zone, it must be kept in mind that these rights do not rest alone upon the principles of humanity and the laws of civilized warfare, as is the case with other neutrals.

The rights of the United States are especially guaranteed by Prussia herself in a solemnly pledged treaty of acknowledged binding force. The particular provisions under which the protection of United States' citizens and their property must be granted are found in our treaties with Prussia of 1785, 1799 and 1828.

First of the Treaties.

The first of these treaties was negotiated in Berlin by Benjamin Franklin, Thomas Jefferson and John Adams, as the American plenipotentiaries. The treaties of 1799 and 1828 are largely copies reviving expressly certain provisions of the preceding treaty and were negotiated by John Quincy Adams and Henry Clay, respectively, as representatives of the United States. The most important provision of the treaty of 1785, in present circumstances, is the following article 12:

"If one of the contracting parties should be engaged in war with any other power, the free intercourse and commerce of the subjects or citizens of the party remaining neuter with the belligerent Powers shall not be interrupted. On the contrary, in that case, as in full peace, the vessels of the neutral party may navigate freely to and from the ports and on the coasts of the belligerent parties free vessels making free goods, insomuch as all things shall be adjudged free which shall be on board any vesel belonging to the neutral party, although such things belong to an enemy of the other; and the same freedom shall be on board a free vessel, although they should be enemies to the other party, unless they be soldiers in actual service of the enemy."

The treaty of 1785 was revised in 1799 and the above-mentioned article 12 was not incorporated in the latter. The treaty of 1799 was revised in 1828 and by article 12 of the last treaty article 12 of the treaty of 1785, as well as articles 13 to 24, inclusive, of the treaty of 1799 were "hereby revived with the same force and virtue as if they were made a part of the context of the present treaty."

The articles of the treaty of 1799 revived in the treaty of 1828, likewise form the basis of our special right to protection.

Revived article 13, for example, says: In other words, vessels of the United States, under convoy of our warships, shall not even be searched, after the warship's commander declares the vessel to be of his convoy.

Article of Special Importance.

The fifteenth article is of special importance. It says:

"And to prevent entirely any disorder and violence in such cases (visit and search), it is stipulated that, when the vessels of the neutral party, sailing without convoy, shall be met by any vessels of war, public or private, of the other party, such vessels of war shall not send more than two or three men in their boat on board the said neutral vessel to examine her passports and documents. And all persons belonging to any vessel of war, public or private, who shall molest or insult, in any manner whatever, the people, vessels or effects of the other party, shall be responsible in their persons and property for damages and interest, sufficient security for which shall be given by all commanders of private armed vessels before they are commissioned."

"And in the same case of one of the contracting parties being engaged in war with any other Power, to prevent all difficulties and misunderstandings that usually arise respecting merchandise of contraband, such as arms, ammunition and military stores of every kind, no such articles carried in the vesels, or by the subjects or citizens of either party, to the enemies of the other, shall be deemed contraband, so as to induce confiscation or condemnation and a loss of property to individuals."

Nevertheless, the article continues, it shall be lawful to stop such vessels and detain them, paying erasonable compensation for such cetention; and it shall further be lawful to use such articles upon payment of their value, to be ascertained at the place of destination. In case a vessel is stopped, if the master will deliver out such contraband goods as are in his carro, the vessel shall not be further detained or carried into port. Such articles delivered out shall be paid for.

Provision for Passport.

The fourteenth article provides for teh carriage by the vessel of each of a passport which each may be required to show, but it declares further that if the vessels, being neutral, are under he vonvoy of he neural's warship "the simple declaration of the officer commanding the convoy, that the said vessel belongs to the party, of which he is, shall be considered as establishing the fact, and shall relieve both parties from trouble of further examination."

Any doubt as to the validity and binding force of the treaty is dispelled by the note of Secretary Bryan of April 28, 1915, in the William G. Frye case, in which he said:

"Unquestionably, the destruction of this vessel was a violation of the obligations imposed upon the Imperial German Government, under existing treaty stipulations between the United States and Prussia."

The Frye note specifically mentioned these treaties of 1785, 1799 and 1828. In its notes of April 5, June 7 and July 30, 1915, in the Frye case, Germany expressly admitted her obligation to pay compensation for such losses, including contraband, as United States' citizens had suffered, under the treaty provisions referred to.

Case of the Ship Frye.

It will be recalled that in the Frye case the Prinz Eitel Frederich attempted first to have the contraband cargo of wheat thrown overboard, but owing to the slowness of this work, it removed the crew and passengers to its own decks and torpedoed the ship. The question of sinking without warning was not at issue. The only question was one of reparation for breach of the treaty.

These treaty provisions can be interpreted in no other light than as a positive prohibition against any molestation of United States' vessels, trading with Germany's enemies, except that, when Germany wishes to detain or use contraband in the cargoes, she may do so upon payment of compensation. No right of destruction can be inferred, even where warning is given and persons on board removed to a place of safety. This was the contention of the United States in the Frye case, from which it has never receded.

There is, furthermore, a positive obligation created to prevent all violence and insult to the persons of citizens of the United States on board their own vessels. The treaty provisions do not appear to extend with the same force to cases involving the use of enemy vessels.

Holy Ghost Parish Party.
The married women of the Holy Ghost Parish will entertain with their monthly euchre and peanut party, Wednesday, at 2:30 p. m., at the hall, Taylor and Garfield avenues.

St. Anne's Parish Euchre.
Married women of St. Ann's Parish will entertain Wednesday afternoon at 2:30 with a euchre, peanut and lotto party in the school hall, Page boulevard and Whittier street.

The Associated Press News Service is received and printed exclusively by the Post-Dispatch in the St. Louis evening field.

Tickets on Sale for Grand Opera
LOUIS XIV by Homer Moore, Odeon, Feb. 12, 14, 16, 18. (Public Service Bureau—Main Floor.)

See Our Full Page Ad. on Page 5, This Section

Stix, Baer & Fuller Co.
GRAND-LEADER
SIXTH-WASHINGTON-SEVENTH & LUCAS

McCall Patterns
For March are ready with newest styles for women and children. Subscriptions taken at old price of 50c a year. (Second Floor.)

Important Sales for Monday in
The Downstairs Store

Women's Smart Winter Coats at $10.00 and $13.90

A VERY timely purchase of late models that have just arrived from a New York maker, and which were secured at a fraction of their regular and true worth.

There are flaring and belted models, with large collars of all-plush or plush trimmed. Some of the Coats are half-lined, others are full-lined with extra quality silk.

Materials include velours and cheviots, as well as other popular fabrics. These are shown in navy, brown, green, Burgundy and black. All well tailored and splendid values. Sizes for misses and women to 44-inch bust measurement.

(Downstairs Store.)



More About the February Cotton Goods Sale

Pillowcases at 10c Each
Readymade Bleached Pillowcases, 42x36-inch size. (No mail or phone orders.)

Pequot and Utica Sheets
These brands are recognized as the most serviceable cottons to be obtained.
2¼x2½-yard size, each, 83c
2¼x2¾-yard size, each, 87c
(No mail or phone orders.)

Pequot Pillowcasing
Bleached, heavy, seamless Pequot Mills Pillowcase Tubings.
36-inch, yard, 17c
40-inch, yard, 18c
42-inch, yard, 19c
45-inch, yard, 20c

Outing Flannels, 7½c Yd.
Light-colored pink and blue striped plaid Outing Flannels.

Unmade Sheets, 39c
Good quality Unbleached Sheets unmade, size 60x90 inches. While quantity of 500 lasts, with limit of six to a customer.

30 o'clock Special
Marseilles design Crochet **Bedspreads** white, 78x88 inches. Very special for Monday at, each **$1.50**

Bleached Sheets, 59c
Readymade Seamless Sheets, bleached, in 81x90-inch size.

Glass Toweling, Yard, 12½c
Extra wide Glass Crash Toweling, 23 inches wide, with red stripes.

Apron Ginghams, Yard, 6½c
Standard quality small blue-and-white checked Apron Gingham.

Sheet Blankets, Pr., $1.89
All-white, Fleeced Cotton Sheet Blankets, 74x84 inches.

Plaid Blankets, Pair, $5.25
Large size (70x80 inches), pink, blue, tan, gray and black plaids. About 90% wool.

Table Damask, Yard, 59c
60-inch, bleached, imported Union Linen Table Damask.

39-In. Muslins, 7½c Yard
Unbleached Sea Island Muslins, 39 inches wide.

Bath Towels, Special, 25c Ea.
Bleached yarn, in jacquard weave, with pink, blue, lavender and gold borders. Slight seconds of much higher priced styles.
(Downstairs Store.)

Adjustable Dress Forms at $4.39



"Acme" Adjustable and Hall & Borchert Collapsible and adjustable Forms. May be made large or small at neck, bust, hips and waist, in correct proportions. All easily operated and are fitted with flat wire skirt.

"Acme" 16-Section Forms, $10.39
These Forms duplicate any figure, and have extra shoulder adjustment. Can be raised or lowered by foot pedal.
(Downstairs Store.)

Laces and Embroideries
Three noteworthy specials in the Downstairs Store for Monday.

At 5c Yard
Sample Strips Embroidery, Edges only, widths up to 3½ yards, and in 5-yard lengths.
Val. Laces, in matched sets, graduating widths.
Torchon Laces, heavy thread, pure linen. Mostly Edges—widths to 4 inches.
Gold and Silver Lace Ends—also odds and ends in All-over Laces and Nets, in colored effects.

At 10c Yard
18-in. Cambric Flouncings, eyelet, scroll and floral designs.
Embroidery Bands, up to 5 in. wide—some with insets or Venise lace.
Linen Cluny Laces, Edges and Insertions, widths to 2 inches.
Linen Torchon Lace Edges and Insertions, for trimming undergarments.

At 25c Yard
27-in. Baby Flouncings, blind designs, of fine Swiss.
18-in. Net-Top Flouncings, in floral and scroll designs.
Petticoat Flouncings, Swiss and cambric, blind and semi-blind designs. Some with beading top.
Black Shadow Laces, 18 and 27 inches wide, floral and scroll designs.
(Downstairs Store.)

A Sale of Aprons

Bungalow Aprons, of Scouts' percale, in striped pattern. Open-down-side front, trimmed with solid colors. Sizes 36 to 46. Special at 59c

Bungalow Aprons, of percale—solid colors and striped patterns, in middy, open-front and shoulder styles, piped in contrasting colors, 75c

Breakfast Sets, Special at 98c
Of solid colored percale. Apron in middy style with sailor collar of black-and-white checks. Set includes Apron, Cap and Skirt to match. Special at 98c
(Downstairs Store.)

Important Hosiery Sale

Women's and Children's Cotton Hose, with reinforced heels and toes. Women's are in tan and children's all-black. Special, pair, 5c

Women's Fiber Silk Hose—knee length, with cotton garter tops—black, white and colors. Slight irregulars. Pair, 29c

Children's Mercerized Hose—white—medium weight—sizes to 9½. Pair, 15c

Children's Hose—medium gauge—reinforced heels and toes—small sizes—black only. Price, 7c

Men's Silk Socks—double soles and spliced heels—black, white and colors. Slight irregulars. Pair, 14c

Women's Fiber Silk Hose—boot length—double soles and high spliced heels—cotton garter tops. Black only. Slight irregulars. Pair, 11c
(Downstairs Store.)

Felt Linoleum, Special, Square Yard, 29c

HARDWOOD, tile and fancy designs, and one may select as much or as little as they wish at this price.



Smith's Axm., $1.89
All 27x54-inch size, ideal for bedrooms. Termed irregular only because lengths vary slightly.

Brussels Rugs $11.98
Wool-faced Brussels Rugs, in refined allover patterns—tan, green and old rose. All 9x12-ft. room size.

Matting Rugs, $3.49
A great lot of room-size Rugs, in Oriental and floral designs. 9x12-ft.

Rugs are termed irregular only because lengths vary slightly.
Ingrain Carpets—Yard-wide Granite Ingrain Carpets, yd., 39c
(Downstairs Store.)

Nottingham Curtains, Pair, 98c

A WONDERFUL array of fresh, new Curtains, made of double thread Egyptian yarn, with overlocked edge. Complete assortment of patterns. Full width and three yards long.

Voile Curtains, Pair, $1.15
White, cream and Arabian color, with hemstitched borders and pretty lace edge.

Door Panels, 49c
Battenberg and Arabian designs, and mounted on good quality French netting.

Curtain Swiss, Yd., 10c
Sheer quality, in dotted effects. Ideal for sash curtains, doors and transoms.

Saxon Cloth, Yard, 25c
Colored Marquisettes, in wanted shades of green, brown, old rose and blue. Hemstitched border effects.



Scrim Curtains, Pair, $1.00
About 500 pairs, in white, cream and Arabian; wide Filet lace insertions and pretty edge. Full width and 2½ yards long. Exceptional values.
(Downstairs Store.)

PAGEANT OF FASHION TO OPEN WEDNESDAY

Annual Style Show of St. Louis Merchants Will Continue for One Week.

The Pageant of Fashion, a new sort of artistic style show promoted by St. Louis merchants to bring together and entertain the comemrcial interests of the St. Louis trade territory, will open Wednesday night at Moolah Temple, 3821 Lindell boulevard. It will be presented every night for a week, except Sunday night.

The art of pageantry has been adapted for the display of the new styles produced in St. Louis, affording an appropriate setting and proving that the garments are suited to the most artistic uses. The book of the pageant contains four episodes—spring, youth, sport and evening. The characters are Aurora, goddess of day; Saint Louis and his attendants, Art, Industry, Economy and Efficiency; Queen of Fashion and her attendants; heralds, pages, dancers and vocalists, and 50 living models.

The pageant opens in darkness, with music playing a theme significant of dawn. The outline of a majestic portal is slowly disclosed in the center background, through which Aurora is revealed.

Aurora brings greeting to the House of Saint Louis and then disappears. Saint Louis seats himself in the throne chair. A herald announces the approach of the Queen of Fashion. Saint Louis crowns Art, Industry, Economy and Efficiency in recognition of their faithful service.

The Queen of Fashion enters and takes her place on a throne opposite Saint Louis, surrounded by her attendants.

Saint Louis calls for the followers of Terpsichore to interpret the season of spring. Then follows the dance, "The Awakening of Spring." The stage is darkened and the sceneograph changed. The stage is slowly lighted and Spring is seen lying across the threshold. Pan, who has been charged to watch her and wake her with his pipes, has fallen asleep. The fairies steal a march on Pan and dance; he wakens and joins the fairies. He then softly calls to Spring and she wakens and joins in the dance.

Then follows the display of the spring styles. Forty models wearing suits, coats and skirts pass in front of the Queen of Fashion for her approval, then down the runway through the audience.

The stage is again darkened, and the scene is changed. In the distance is the Fountain of Youth, which is being supported by Nixies. In the fountain stand two lovers. It is the task of the Nixies to keep the lovers in the fountain that they may ever remain young. The Nixies, wearying of their task, leave their posts and begin to dance. The lovers step down from the fountain and dance until they become exhausted. When they would return to the fountain the Nixies tell them that since they have stepped on the earth they are doomed to grow old.

Then follows a display of the styles for children and young girls.

The next scene is that of Sport. The scene represents a Grecian racing field, in the distance a statue of Diana, the goddess of Sports. Eight Grecian contestants engage in running races, disc throwing and other Grecian games. Diana leaves her pedestal and joins in the merry-making by presenting the Dance of the Hunt. The sport styles are then displayed.

The last scene is "Night." There are eight dancers in this tableau, Night, the New Moon, Two Stars and Four Clouds. The scene opens in darkness. Gradually the stars appear in the heavens, then slowly a large golden moon rises. The New Moon descends to earth, and is joined by the Two Stars, then the Four Clouds. The Four Clouds join in a "Storm Cloud Dance."

The evening gowns are then displayed. The pageant closes by the Queen of Fashion presenting to St. Louis an emblem of approval.

MEN WHO CONDUCTED GAMBLING IN VENICE FINED $1000 EACH

Ferd Warner, Former Member of St. Louis House of Delegates, and Saloon Keeper Plead Guilty.

Ferd Warner, former member of the St. Louis House of Delegates, and Sam Bridgeford, a saloon keeper, were fined $1000 each in the Madison County Circuit Court yesterday, when they pleaded guilty to a charge of conducting a gambling game in Venice. They paid the fines.

Judge Gilham told Warner and Bridgeford that if they were brought before him again they would be sent to jail or the penitentiary, according to the charge.

The arrest of Warner and Bridgeford was made at the instance of Madison County officials, who had been assured by State's Attorney Strueber that he would enforce the gambling laws.

Five Miles of Autos, Horses and Vehicles

If they were arranged in a procession, are advertised in today's Big REAL ESTATE AND WANT DIRECTORY—twice as many as the two other St Louis Sunday newspapers combined.

FIVE TO ADDRESS TRAFFIC CLUB

J. Lionberger Davis, president of the Chamber of Commerce, will address the St. Louis Traffic Club at its meeting Wednesday night at the Mercantile Club. Dinner will be served at 6:30, and other speakers on the same occasion will be George W. Simmons, John H. Atwood of Kansas City, Thomas C. Whitmarsh, president of the Traffic Club, and Mayor Kiel.

Through the courtesy of the General Electric Co., the club will see a moving picture entitled "King of the Rail," and music will be furnished by the Universal Quartet, which will be assisted by Miss Jean King, soprano; Mrs. J. Howlett, contralto, and Poepping's orchestra.

Monday's Bakery Special
All Pies 25c Each
(Regularly 30c)
Bake Shop—First Floor.

Scruggs-Vandervoort-Barney

Tickets on sale here tomorrow for the St. Louis Pageant of Fashion at Moolah Temple, Feb. 14th to 21st; also Louis XIV Grand Opera in English, Odeon, Feb. 12, 14, 16, 18.
Cashier's Desk—First Floor.

Store Hours, 8:30 A. M. to 5 P. M. — *Olive and Locust From Ninth to Tenth* — *Store Hours, 8:30 A. M. to 5 P. M.*

A Sale of Children's
Sample Spring Hats
$3.95 and $5
(For Girls of 2 to 14 Years.)

A special purchase of Sample Hats that were secured at great concessions will go on sale tomorrow morning at these low prices.



Included are:

Silks, Straws and Combinations in colors to match the Spring Coats—regularly priced $7.50 to $15.00.

Beautiful Milans, Chenille and Ribbon Hats, trimmed with shirred silk facings—regularly priced at $5.00 to $12.00.

And lingerie, hand-embroidered Organdies, trimmed with fine laces and ribbon ruffles—regularly priced at $5.00 to $12.00.

Juvenile Millinery Shop—Third Floor.

New Inexpensive Dresses

Our Inexpensive Dress Shop is filled with many pretty creations for Spring wear. The styles, materials and colors are so fresh that it is a delight merely to look at them—and they are priced low enough to be within reach of all. An early selection of your new Spring Dress will insure your obtaining a full season's wear from it—so it would not be amiss for you to choose one from this group tomorrow:



One of the pretty models illustrated is made of soft taffeta with the popular braid trimming. It has full-gathered skirt and a surplice bodice, both showing panels of scroll braiding.

This is a most becoming style, but only one of the many to choose from at **$22.50**

The practical Crepe de Chine Frock illustrated here is in the waistline effect with soft colored embroidery trimmings on bodice and patch pockets, a crepe collar with button trimming, and a corded girdle, all combine to make this an unusually attractive little frock. Price **$16.75**

Another Frock shows an effective combination of Georgette crepe and taffeta. It is made on long lines with dainty collar and cuffs, and may be had in the always popular navy blue, brown and Burgundy.

Other styles are shown of crepe de chine, Georgette and taffeta, etc., in all the light shades and white, priced at **$22.50**

We also show a splendid selection of Frocks in different shades of gray, blue, rose color, brown, green, gold and flesh color—in many different styles and fabrics, priced at..... **$19.75**

Inexpensive Dress Shop—Third Floor.



$2.95 **$6.95**

Half-Price Sale of White Wool Coats
—Up to 2-Year Sizes

In the lot are some Infants' Long Coats as well as little Short Coats.

$4 Straight Coats—of serge, crepellas and cashmere—formerly marked $4.00. Clearance Sale price... **$1.95**

$6 White Coats of Bedford Cord, granite cloth and Crepellas; some in the popular shortwaist models. These were formerly priced $6.00. Clearance Sale price..... **$2.95**

$8 Hand-embroidered Crepella and Silk Poplin Coats that were formerly priced at $8.00. Clearance Sale price..... **$3.95**

$14.00 Coats..... **$6.95**

The Infants' Long White Coats may be had in both the little collar and cape styles.

Infants' Wear Shop—Third Floor.

Special Sale of Fine Stemware
at 25c and 35c Each
($4.50 and $7.00-a-dozen qualities.)

Tomorrow we will place on sale two complete lines of our finest Stemware at prices that are but a fraction of their regular prices.

One is a magnificent Rose design cutting, on the finest lead blanks, and has always sold at $7.00 a dozen. We offer it special at, each..... **35c**

The other is an Adam period etching that was formerly priced $4.50 a dozen. Sale price, each..... **25c**

The pieces include—Goblets, Sherbets, Saucer Champagnes, Wines, Clarets, Cordials, etc.

No Phone or Mail Orders received and none will be credited or exchanged—every sale must be final.

Glassware Shop—Fourth Floor.

Special Afternoon Teas
Have tea after the Lincoln Day program, Monday afternoon,
25c and 35c
Seventh Floor.

Jewelry Featured—Monday

Draw-string Bags, made of a very fine ring-mesh, and with green-gold finish. Entirely new and priced **$3.75 to $10**

New Gold-filled Hat Pins, Etruscan gold with different colored stones. Each **50c**

New-shape Dorine Boxes with pretty enameled tops. Price..... **$1**

One lot of Dorines includes those with hammered tops and some engraved These are priced at but **50c**

Coin Holders, hand-engraved and with chain and finger-ring, are priced **$1.25**

New Vanity Cases for misses are shown of the popular green-gold, hand-engraved. These are priced at.... **$4**

Pearl Ear-rings—all sizes—with gold-filled mountings, the pair..... **50c**

Some new Dorine Boxes are shown in two-tone colors—sterling silver with enameled tops—Dresden designs or plain. Prices **$1.50 to $3**

Solid Gold Cuff Pins, plain or fancy patterns, in a medium size, suitable for babies' use or as collar pins, etc. The pair..... **50c**

Full-size German Silver Vanity Cases with border in hammered design, are priced **$2.50 to $4.50**

Sterling Silver Belt Buckles for men—all initials—hand-engraved with Old English letter. Price..... **$1.25**

Perfumed Lingerie Clasps—gold-filled, the pair..... **25c**

Draw-string Mesh Bags of fine link **$3.50 to $7.50**

Jewelry Shop—First Floor.

Our Annual Sale of Dent's Sample Gloves
Starts Tomorrow Morning

Greater and more important than ever before is this yearly event, because the quantity is very much larger than we have ever had, and Kid Gloves are among the products of which there is quite a shortage today.

We dare say that every man and woman knows, as well as we do, that these Gloves made by Dent, Allcroft & Co., of London, are of the highest quality. This knowledge adds to the significance of the remarkably low prices quoted below. Anticipate your future needs while you are supplying those of the present, and come early in the morning to insure getting your size.

Women's Gloves

1700 pairs of Women's Kid Gloves in the $1.75, $2.00, $2.25 and $2.50 grades, the pair..... **$1.25**

800 pairs of Women's $1.25 and $1.50 Kid Gloves at..... **85c**

200 pairs of Women's $2.75 and $3.50 Long White Glace Kid Gloves at..... **$1.45**

Center Aisle Tables—First Floor.

Men's Gloves

1800 pairs of Men's $2.00, $2.25, $2.50 and $2.75 Street and Dress Gloves at..... **$1.25**

800 pairs of Men's $1.50 and $1.75 Gloves at..... **$1.00**

400 pairs of Men's $1.00 and $1.25 Street, Automobile and Working Gloves at..... **75c**

Fur-lined and Fleece-lined Gloves and Automobile Gauntlets at Half Price and Less.

Men's Glove Shop—First Floor—Ninth and Olive.

New Spring Skirts

Distinctive models of plain and fancy wool fabrics, both light and dark colored.

The materials are serge, poplin chuddah cloth, panama cloth, novelty mixtures, fancy plaids and striped sport skirtings.

All the new belt, plaiting and pocket effects that distinguish the new Spring styles are to be found in these groups at

$4.95, $5.95, $7.50

Skirt Shop—Third Floor.

LINCOLN PROGRAM
In Honor of the Birthday of Abraham Lincoln.
Monday, February Twelfth, 2:30 P. M.
Vandervoort's Auditorium

1. Song—"Star Spangled Banner" Miss Schulze.
2. "When Lincoln Kissed Me" —Henry E. Wing Mrs. Wagoner.
3. "The Perfect Tribute" —Mary Raymond Shipman Andrews Mrs. Bauerfeld.
4. Song—"Battle Hymn of the Republic" .....Julia Ward Howe Miss Schulze.
5. "Lincoln in Art" Dr. Denton J. Snider.
6. Song—"Missouri, We Greet Thee" Miss Schulze. —Alice Lanaden McCandless (Mrs. McCandless at Piano)

Sixth Floor.

These New Undermuslins Are Very Moderately Priced

A large assortment of new Nightgowns, Envelope Chemises and white Petticoats will be ready for your selection Monday.



At $1.00 WE are showing a splendid assortment of Nightgowns at this small price—with high, V-neck or slipon style—of cambric, nainsook and batiste.

And Envelope Chemises of nainsook, daintily trimmed with Swiss embroidery and Val. lace insertions and edge, or with scalloped embroidery edge.

Also Petticoats of cambric with lace or embroidery trimmings.

At $1.50 Envelope Chemises in the bodice-top style, of fine nainsook, trimmed with embroidery medallions and much Val. lace in both front and back and with lace shoulder straps.

Nightgowns with trimmings of fine tucks, embroidery medallions and lace—in the slipover style.

At $2.00 White Nainsook Petticoats with flounce of wide embroidery and lace insertion and finished with lace edge.

Several very attractive styles in Envelope Chemises, some with lace shoulder straps and Empire effects with fancy lace insertions and ribbon decoration.

A splendid assortment of new Nightgowns, Envelope Chemises and Petticoats to match—of fine nainsook and very attractively trimmed with medallions and laces—at moderate prices.

Muslin Wear Shop—Third Floor.

Dress Goods

Black Dress Goods

We specialize in Black Dress Goods and take special pride in our line at the following prices: **$1, $1.25 and $1.50**

44-inch All-wool Crepe Egypta
43-inch Shadow-stripe Mohair
43-inch Imported Wool Batiste
42-inch Storm Serges
$1.00 a yard

42-inch French Crepe
40-inch Prunella
50-inch Mohair Sicillian
$1.25 a yard

44-inch India Royal
42-inch Tussah Royal
50-inch Fancy Wool Suitings
56-inch Granite Cloth
$1.50 a yard

Black Dress Goods Shop—Second Floor.

Colored Dress Goods

The Wool Dress Goods Shop is showing some new Fancy Tweed Suitings in attractive mixtures—54 inches wide. They are exceptional values at, the yard..... **$2**

Silk-and-wool Taffeta is a beautiful fabric that is especially desirable for dresses and separate blouses. Shown in pretty shades of Burgundy, Holland and Navy blue, Plum and Wisteria; 40 inches wide. The yard **$1.75**

Chuddah Cloth is a deservedly popular material and this wool-and-mohair fabric which we are showing will not crush, making it especially good for traveling and general wear. Shown in a wide range of colors, including brown, Peanut, Laurel green, Plum and navy; 42 inches wide. The yard..... **$1.50**

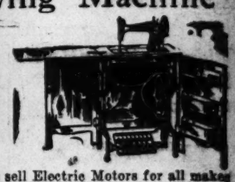
Velour Plaids and Stripes—for sports coats and skirts—are shown in some new and delightful color combinations. This fabric is 54 inches wide and is priced, the yard.. **$2** and **$2.25**

Silk-and-wool Poplin is one of the wanted fabrics this season, and there is nothing better for one-piece frocks. We have just received a new shipment in Burgundy, nickel gray, Plum, electric, marine and navy blue, rose color, Hunter's green, taupe, Catawba and Admiral; 40 inches wide. The yard..... **$1.25**

Indestructible Silk Dress Voiles—light-weight and durable—are shown in all the wanted street and evening shades; 42 inches wide. The yard..... **$2**

Colored Dress Goods Shop—Second Floor.

The "FREE" Sewing Machine
Sews Faster



Because it is ball-bearing throughout. The "FREE" runs lighter, has less vibration, is easier to operate, and makes an absolutely prefect stitch—because it is mechanically superior.

It Is Guaranteed for Life and Insured for Five Years

We will make a substantial allowance on your old machine and you can arrange for terms as low as $1 a week.

We sell Electric Motors for all makes of Sewing Machines, and do all sorts of repairing.

Sewing Machine Shop—Second Floor.

The "NEW" in Curtains

New Lacet Arabian Curtains (handmade) are shown in many new designs of openwork. They may be had with square or irregular patterns, and are especially suitable for library or living-room. The pair **$3.95, $4.50, $5.50** up to **$18.50**

New Marquisette Curtains with hemstitched hems and trimmed with Cluny laces—white, ivory and ecru. These are shown in a good collection of patterns. Price, the pair..... **$1.89**

Real Hand-made Thread Arabian Curtains in simple designs—made on fine Egyptian net and recommended for service. Prices range from **$8.50** to **$10.50** a pair

Some of the new Colonial-stripe Voile Curtains have hemstitched hems and Cluny lace edge. These are a splendid value at, the pair..... **$1.39**

New Marquisette and Voile Curtains—some in the popular stripe effects, others with corner motifs embroidered, and finished with Torchon lace edge—white, ivory and ecru. The pair **$2.75**

Curtain Shop—Fourth Floor.

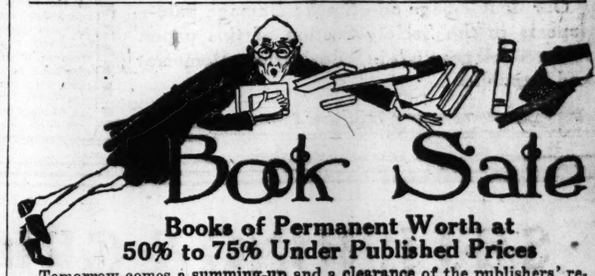
New Colonial Cretonnes and Chintzes

The new Colonial Cretonnes and Chintzes are perfectly delightful, and among the new weaves to which we call your special attention at this time are the Versailles, Lancashire, Elwood and Etomia Chintzes; the Ostend and Reliance Taffetas and the Exeter and Essex Reps.

These are especially adapted for both windows and slipcovers in bedrooms and sunrooms.

Prices range, the yard..... **25c, 30c, 35c, 45c and up to $1**

Drapery Shop—Fourth Floor.



Books of Permanent Worth at 50% to 75% Under Published Prices

Tomorrow comes a summing-up and a clearance of the publishers' remainders, and the other books which we have gathered together for sale at marvelously low prices.

There are hundreds of volumes altogether and most of them are books for which there will be a permanent place in the library of the general reader or the student.

We have made a list of some of the volumes of which we have more or less quantities, but many books of which we have but a single copy are not listed at all.

The Romance of Sandro Botticelli—an intensely human document by A. J. Anderson. Published at $3.00 net. Our price..... **$1.35**

Natural History of the World—with anecdotes illustrating the native habits, manners and customs of animals, birds, fishes, reptiles, insects, etc., with 20 illustrations in full color, by Alfred H. Miles. Our price..... **79c**

Mirabeau—a biography, not a flat recital of events, but a brilliant picture of the greatest actor in the greatest drama of modern history, by Louis Barthou, Prime Minister of France. Published at $3.00. Our price **$1.35**

Sam Lloyd's Cyclopedia of 5000 puzzles, tricks and conundrums, with their answers. Published at $5.00. Our price..... **$1.50**

Memoirs of the Marquise de Custine—memoirs covering half a century from 1770 to 1826, as recorded from her diaries and letters of a young girl who lived through the French reign of terror. Published at $3.00. Our price **$1.35**

Magnetic Paris—by Adelaide Mack, with many illustrations by George Desains and Charlotte Schaller. Published at $1.75. Our price..... **79c**

Uncollected Writings—Essays, Addresses, Poems, Reviews and Letters, by Ralph Waldo Emerson. Our price **39c**

In the Shadow of the Bush—by P. Amaury Talbot, with 123 illustrations and a map—a book full of sound research, and exhibiting the black and bleak history of the black man. New and cheaper edition, published at $2.50 net. Our price..... **$1.35**

A number of volumes of Orations and Sundry Classics, published by the Colonial Press, and covering some most important subjects:

The Orations of Cicero.
The Orations of Demosthenes.
Advancement of Learning and Novum Organum—by Francis Bacon.
Philosophy of History—by Hegel.
Hebrew Literature, Hebrew Melodies, and the Kabbala Unveiled—with a special introduction by Epiphanius Wilson, A. M.

Also other interesting titles. Our price..... **60c**

Women Under Polygamy—a thorough, scholarly and impartial account of the life of the Hindoo or Turkish woman, by Walter M. Gallichan, with numerous illustrations. Published at $2.50. Our price..... **$1.50**

Shakespeare's Wit and Humor—by William A. Lawson. Published at $1.25. Our price..... **75c**

The American Woman Abroad—what the American woman wants to know, whether at home or abroad, by Blanche McManus, with 40 illustrations. Published at $2.00. Our price.... **$1**

The Berry Papers, being the correspondence hitherto unpublished of Mary and Agnes Berry (1763-1852), by Lewis Melville, with numerous illustrations. Published at $6.00. Our price **$2.25**

The Praise of Lincoln—a laurel wreath for Lincoln, America's tribute to the great American. Wherever the name of Lincoln is held in reverence this volume has its place. Published at $2.00. Our price..... **89c**

My Sudan Year—a happy wonder-book, conveying the fascination of the Nile and the Sudan, by E. S. Stevens. Published at $3.50 net. Our price..... **$1.35**

Vaudeville—Lovers of vaudeville will find this a book of rare fascination. Among those who flit through its pages are: Nora Bayes, Gertrude Hoffman, the Castles, Annette Kellermann, Harry Lauder and Frank Finney. Published at $3.00. Our price.. **$1.25**

Tolstoy—a psychological study of Tolstoy, the man and the artist. A spiritual and literary history by Romain Rolland. Our price..... **95c**

Sensations of Paris—by Rowland Strong, with 56 illustrations in black and white. Published at $2.50. Our price..... **$1**

Reminiscences of Abraham Lincoln—by distinguished men of his time. Testimony given by the personal acquaintances and associates of a man, makes the real man live before us. Published at $2.00. Our price..... **$1**

India and the War—with an introduction by Lord Sydenham, and with 32 illustrations, 16 of which are in full color and show the different troops in uniform. Our price..... **45c**

The "Graphic Extras"—65c Each

The First Phase of the Great War.
Contains nearly 200 illustrations in color and tone.

The Second Phase of the Great War.
Contains 120 illustrations in color, black-and-white and 18 maps.

Fiction 25c a Volume

Hundreds of titles of fiction are also included in this sale, covering a wonderful array of good fiction by well-known writers, as Leonard Merrick, Thurston Davies, McCutcheon, Grant, Neihause, Ellis and Waterloo.

Shakespeare—$2.75 the Set

Shakespeare—24 volumes, Pocket Edition, full leather, good type, in leather-covered case.

Book Shop—First Floor.

February Sales



Sale o
Extraordinary Sale of Hartford, Bigelow,
Axminster Rug
—in a complete range of be signs for living rooms and at less than the mill price to perfect in weave. We urge Monday, choice at
Genuine Sanford ster Rugs, 9
We also include in this sal renowned Seamless Rugs, in suitable for living rooms and
Axminster Rugs
These are fine Seamless Oriental and plain patterns, etc.
Brussels R
Seamless style Brussels, rooms and dining rooms.
Brussel Rugs at $15.75
Extra quality Seamless Brussels, in 9x12-ft. size, beautiful design and colors
Linoleums, So
Slightly imperfect, 4-yard-leum, with very minor impe yard.
Inlaid Linoleu
Heavy-weight Inlaid Lino patterns. Cut from full roll

Sale of La
Table and Floor Lamps Ready Taking, Mo



Floor Lam finish, two-li socket post an lined Silk Sha fringe—special
Boudoir La oak and ivory plete with cor and 8-inch Sha and old gold
Metal Art G various styles in two-light, cord and plug high, and 16
Porch Light cast, fitted w 7-in. ball,
Indirect white 16-in. border design, bossed canopy,

A Mess

February Sales of SILKS, SILK PETTICOATS and SILK GLOVES Begin Monday—Complete Details in Globe-Democrat and Republic

Stix, Baer & Fuller Co.

GRAND-LEADER
SIXTH-WASHINGTON-SEVENTH & LUCAS



For the Third Week of the February Furniture Sale We Feature

Living Room and Library Furniture

THIS good fortune, while delayed through transportation troubles, yet it is none the less important and acceptable. In the vast quantity of high-grade Furniture for library and living room purchased long before the price-advances, includes 38 distinct and pretty designs, and offers the most striking saving chances of this sale.

One will find such modern designs as Charles II, William and Mary, Tudor and Grindling & Gibbons periods.

Davenport Suite, of three pieces (as illustrated), covered with tapestry or silk velour, antique, mahogany or cathedral finish, **$73.50**

Chair, in William and Mary period design (as illustrated), with cane back and velour or tapestry seat, mahogany or oak, at **$14.95**

Rocker to match, special at **$14.95**

Rockers, in William and Mary period design (as illustrated), extra heavy—tapestry or velour seats and large cane back, special, **$14.95**

Chair to match, special, **$14.95**

Chair or Rocker, Charles II period (as illustrated). High-grade tapestry seat and back, antique, mahogany or cathedral oak, at **$16.95**

Chair or Rocker, William and Mary period (as illustrated). Silk velour covering, mahogany or oak, **$16.95**

Velour Chair or Rocker, high back, antique mahogany, **$18.50**

Velour Chair or Rocker, wood panel back, mahogany, **$5.95**

Living-Room Suite, three pieces, cathedral oak, William and Mary period, **$23.95**

High-back Chair or Rocker, loose tapestry seats, oak or mahogany finish, **$10.45**

Fumed Oak Rockers, arts and craft design, tapestry seat, 15 patterns, at **$9.85**

Living-Room Suite, William and Mary antique design, five pieces, including desk—tapestry upholstered, **$85.00**

Hall Suite, of solid quartersawed oak, including Settee and Chair, with hair cushions—in antique finish, **$67.50**

Hall Seat, in Irish Chippendale design, hand-carved solid mahogany frame, blue striped denim cover, at **$10.00**

Through our club plan of Furniture selling, Easy Payments are possible.

(Sixth Floor.)



Fancy White Organdie, 50c Yd.

These fabrics are of the imported quality, and shown in shadow designs. They are 45 inches wide and very popular for waists, dresses and party gowns.

(A buying limit of 14 yards to the customer.)

Seminary Longcloth, 10 Yards for $1.50
Yard wide, soft finished, put up in sealed sanitary packages.

Seminary Cloth, 25c Yd.
This material looks and launders like an all-linen fabric, is 45 inches wide, and exceptional value at the price.

White Lingerie Batiste, 50c Yd.
Made of select cotton, and soft finished, suitable for waists, dresses, undergarments and infants' wear. Material is 45 inches wide. A buying limit of 10 yards to the customer is made.

(Second Floor.)

Savings in Housewares

—are in abundance Monday so that home-managers, mindful of economies in the needed things, will have many opportunities here.

Berlin Kettles, 95c
Made of pure aluminumware, and with cover.

Colanders, Special, 39c
Pure aluminum. Handy for use about the kitchen.

Vacuum Cleaners, $3.95
With adjustable brush combination, fully guaranteed and made expressly for Stix, Baer & Fuller.

Teakettles, $2.95
Pure aluminumware, "Wear-Ever" brand, of 5-quart capacity.

Washtubs, Special at 89c
Galvanized Tubs, No. 3 size.

Swift's "Pride" Laundry Soap, 10 for 33c
Limit 20 to customer. No phone or mail orders.



Fireless Stoves, $6.50 to $25.00
Special demonstration of "Duplex" Fireless Stoves, that cook, bake and roast.

Bristle Floor Brushes, 89c
Hardwood back and long handle.

Family Scales, $1.10
Dial face. Will weigh articles up to 24 lbs.

Washboards, Special, 39c
Large size, "Universal" brand, with zinc rubbing surface.

O-Cedar Mops, 89c
Genuine triangle shape, in large size, with adjustable handle.

(Fifth Floor.)

Of Interest to Every Home-Maker Is This

Sale of 1500 High-Grade Framed Pictures



THIS event is one of the most important we have yet announced in the Art Gallery, because of the merit of the Pictures themselves, as well as the wonderful values to be had. The sale includes Pictures of most every kind, size and description, there being:

Uncolored Photogravures	*Hand-colored Photogravures*
Original Mezzo Tints	*Original Etchings, Uncolored*
Original Etchings, Colored	*Original Water Colors*
Original Oil Paintings	*Fac-similies in Color*
Carbon Prints	*French Posters*
German Posters	*Pastels*

These in landscape, marines, figures and interior subjects. Pictures to harmonize with the furnishings and decorations of any home.

At $2.75—Imported Pictures, published in Leipsic. Fine hand-colored subjects and carbons, in attractive specially-designed frames.

At $5.00—High-grade art subjects and European publications, appropriate for living rooms or libraries. The frames are in all different wood finishes.

At $7.50—Beautiful landscapes, marines, imported figures and interiors, in dull gold toned frames, as well as variously finished woods.

At $12.75—Are several hundred Meissner and Buch publications, as well as hundreds of other imported pictures. Each Picture in a suitable frame, toned to harmonize.

Unframed Pictures—Several hundred, in various sizes and reproductions of different notable subjects—priced at from 50c to $8.90

Our Entire Stock of Oil Paintings

Is offered in this sale at very special prices—in addition to our collection of high-grade paintings we feature the following groups:

A large collection of Oil Paintings and fine Pictures, in oil colors, with or without shadow boxes; are now grouped to sell at the very low price of **$10**

Another lot of Oil Paintings in landscapes, marines, figures and interiors are marked down in this sale to sell at. **$17.50**

(Fourth Floor.)



Sale of Rugs

Extraordinary Sale of Discontinued Patterns of Hartford, Bigelow, Roxbury and Genessee

Axminster Rugs, Size 9x12 Ft.

—in a complete range of beautiful colorings—splendid designs for living rooms and dining rooms. They are offered at less than the mill price today. Each one perfect in weave. We urge early selection, Monday, choice at **$22.50**

Genuine Sanford Seamless Axminster Rugs, 9x12 Ft., $28.75

We also include in this sale a splendid collection of these renowned Seamless Rugs, in the extra large size, in designs suitable for living rooms and dining rooms.

Axminster Rugs, Special, $10.25

These are fine Seamless Axminsters; size 4.6x6.6 ft., in Oriental and plain patterns, suitable for small rooms, halls, etc.

Brussels Rugs, $13.75

Seamless style Brussels, in beautiful designs, for bedrooms and dining rooms. 8 ft. 3 in. x 10 ft. 6 in. size.

Brussel Rugs at $15.75
Extra quality Seamless Brussels, in 9x12-ft. size, beautiful design and colors.

Axminster Rugs at $36.75
Extra large size, measuring 11 ft. 3 in. x 12 ft. Shown in a complete range of patterns and colors.

Linoleums, Square Yard, 49c

Slightly imperfect, 4-yard-wide fancy Printed Cork Linoleum, with very minor imperfections. Sold by the square yard.

Inlaid Linoleum, Sq. Yd., 79c

Heavy-weight Inlaid Linoleum, in block, tile and wood patterns. Cut from full rolls. (Fourth Floor.)

The February China and Pottery Sale

—begins Monday with wonderful assortments in Dinner and Fancy Chinaware and Pottery, both domestic and imported makes, showing a pleasing variety of decorations, and values that are unprecedented, notwithstanding the existing conditions of the china market.

31-Pc. Dinner Sets, $1.98
A lot of 200 semi-porcelain sets, white and gold and pink spray decorations.
6 Dinner Plates 6 Fruit Saucers
6 Cups and Saucers 1 Meat Dish
6 Bread and Butter Plates.
(Sq. 17—Main Fl. and 5th Fl.)

51-Pc. Dinner Sets, $4.95
American semi-porcelain, conventional border design, gold-lined, with Bread and Butter Plates.

French China Dinner Sets, $45
"Old Abbey" French china, gold band edge, and with inner gold line. Sets include 100 pieces, and have Bread and Butter Plates and fast-stand Sauce Boat.

100-Piece China Sets, Special, $8.50

These Sets are a most extraordinary value, and are of semi-porcelain, plain shapes, in floral spray and various border decorations.

100-Pc. Dinner Sets, $17.50
American semi-porcelain, dark blue and pink conventional border designs, gold-lined, include Bread and Butter Plates.

German China Sets, $16.50
Various border decorations, on plain shapes, gold-lined handles.

Cups and Saucers, 59c Set
Thin quality Japanese china, in blue bird and butterfly designs. Sets of six cups and six saucers.

Bavarian China Sets, $29.50
100 pieces, in pheasant and spray designs and red etched treatment.

French China Sets, $22.50
Decorated in delicate pink spray design, with full mat gold handles—include Bread and Butter Plates and fast-stand Sauce Boat.

Hand-Painted China, 95c
German china, including Salads, Cakes, Celery Trays, Compotes, Fancy Bonbons, Sugars and Creams.

Brown Fireproof Cooking Sets, 95c
White lining. Covered Casserole, 1-qt. Bean Pot, 3 Mixing Bowls and 3 Pudding Dishes.

Fancy China

Bread and Butter Plates, Japanese china, hand-decorated, with gold treatmeent—each, 19c

Japanese China Salad Bowls and Cake Plates, in various designs, gold treated—each, 95c

Sugar and Cream Sets, hand-painted Nippon china, various shapes and decorations—set, 95c

Salad or Luncheon Plates, of German china, in various decorations—each, 39c

Jardinieres, Pedestals and Umbrella Jars

A Wonderful Array of Patterns—Some With Minor Imperfections.

Umbrella Jars—Highly glazed pottery in dark green and other effects—19½ in. high—10-in. opening, $1.95

Jardinieres, antique ivory finish 69c, 98c and $1.35

Jardiniere and Pedestal, ivory finish, 11 and 12-in. jars, $2.95 and $3.95

"Zona" Jardinieres, in black or white effects, $1.49

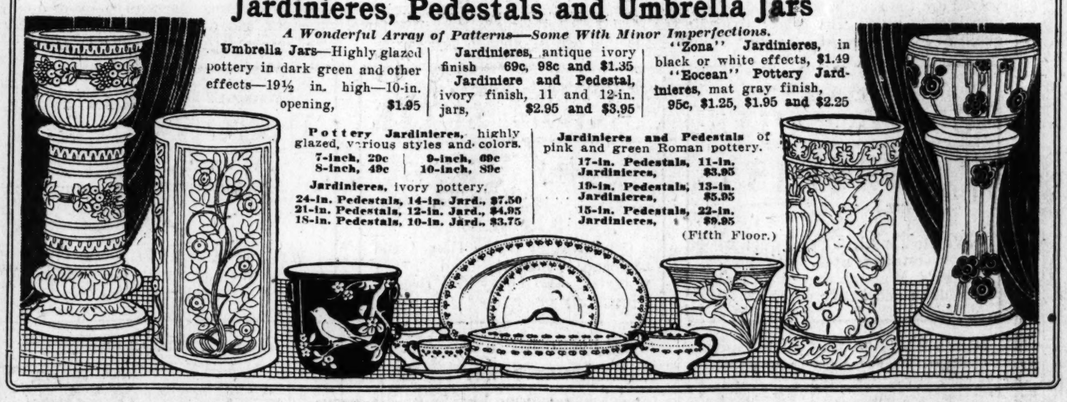
"Eocean" Pottery Jardinieres, mat gray finish, 95c, $1.25, $1.95 and $2.25

Pottery Jardinieres, highly glazed, various styles and colors.
7-inch, 29c | 9-inch, 69c
8-inch, 49c | 10-inch, 89c

Jardinieres, ivory pottery.
24-in. Pedestals, 14-in. Jard., $7.50
21-in. Pedestals, 12-in. Jard., $4.95
18-in. Pedestals, 10-in. Jard., $3.75

Jardinieres and Pedestals of pink and green Roman pottery.
17-in. Pedestals, 11-in. Jardinieres, $3.95
19-in. Pedestals, 13-in. Jardinieres, $5.95
15-in. Pedestals, 22-in. Jardinieres, $8.95

(Fifth Floor.)



Sale of Lace Curtains

IN keeping with the program of special value-giving for February, these Curtain items are quite out of the ordinary.

Imported Lace Curtains, $5.50 Pr.

Duchesse Curtains, in soft ivory tint—made of best quality Swiss netting—also Beige Point Milan Curtains, with appliqued borders.

Marquisette Curtains, $2.50 Pr.
Handsome highly mercerized Marquisette Curtains, lace insertion and edge, others with plain hemstitched border. Ivory and beige colors.

Net Curtains, $2.25 Pair
Dainty new Novelty Net Curtains, of Filet weave and small detachable figures, in ivory shade only and appropriate for sunrooms, living or bedrooms.

Sunfast Curtain Materials, 70c

This fabric is sunfast, unfadable and tubfast. 30 inches wide, and to be had in the wanted colors of rose, blue, brown, green and mulberry. Yard, 70c

Curtain Net at 25c Yard

Only a limited quantity of these Curtain Nets, in Filet design, and they are shown in beige color only, but very special at the price.

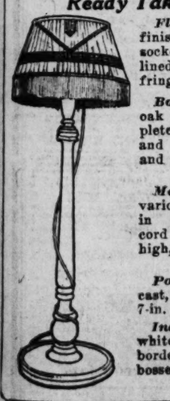
Draperies and Portieres to Order

We specialize in the making of Portieres and Draperies, and have complete lines of Velours, Velvets, Damasks and Brocades to choose from, with expert workmen to make them up. Estimates gladly furnished.

(Fourth Floor.)

Sale of Lamps

Table and Floor Lamps Priced for Ready Taking, Monday



Floor Lamps, mahogany finish, two-light, with pull socket post and 22-inch Silk-lined Silk Shade, with 4-inch fringe—special, **$10.95**

Boudoir Lamps, mahogany, oak and ivory finishes. Complete with cord, plug, socket and 8-inch Shades, in old rose and old gold colors—special, **$2.95**

Metal Art Glass Lamps, in various styles and finishes, in two-light, pull sockets, cord and plug—22 and 23 in. high, and 16 to 18 in. shades, **$7.95**

Porch Lights, heavy black cast, fitted with socket and 7-in. ball, **50c**

Indirect Fixtures, with white 16-in. bowl, Grecian border design, fancy embossed canopy, **$4.95**

(Fifth Floor.)



Toyola Talking Machines, $1.98

A great machine for the kiddies, and something that will give lots of pleasure to the grownups as well.

We offer for Monday just 500 of these Talking Machines, **all equipped with** standard motor. As illustrated.

Emerson 7-inch double-face Records; each, 25c

(Fifth Floor—Toy Store.)

The February Cut Glass Sale

Presents Many Splendid Savings Monday in Rich Cut Glass

Bonbon Dishes, 5-inch size, cut in deep buzz star design, special, **50c**

Bonbon Dishes, 6-inch size, various shapes, floral and miter cuttings, each, **$1.00**

Water Pitchers, 3 and 4-pt. size, heavy lead blanks, **$1.98** to **$6.50**

Celery Trays, attractive cuttings, at **$1.50** to **$3.50**

Sugar and Cream Sets, small and medium size, miter and floral patterns, **$1.50** to **$4.00** pair

Water Sets — Pitcher, six Glasses and Mirror Plateau, **$5** to **$15**

Salad Bowls, 8-inch, floral and miter designs, at **$1.98**

Fern Dishes, 8-inch, footed, miter designs, with 10-inch Mirror Plateau, special, **$2.98**

Fruit Bowls, 9-inch, miter and floral patterns. **$3.98**

Orange Bowls, in floral designs, special at **$2.98**

(Fifth Floor and Squares 16, Main Floor.)



WallPaper

At Decided Savings

With market conditions as they are, these offerings will have ready taking by shrewd buyers.

Kitchen Blocks, striped and floral Bedroom Papers; special at, roll, 5c

Papers for small halls, also for dining or bedroom; per roll, 8c

Good floral, striped and jaspe Papers, for bedroom; per roll, 10c

Plain Oatmeal Papers, in all colors, roll, 11c and 12c

Washable Varnished Tile Papers; roll, 18c

(Fourth Floor.)

A Sewing Machine in the Home for $1.00 as First Payment

IN this special event, your first dollar will deliver a brand-new Sewing Machine into your home. You then arrange to make easy payments of $1.00 each week.

The sale also includes slightly used or sample Machines which may be bought on the same terms.

Here are some of the special values:

Singer Machines at $27.49
Domestic Cabinet Machines, $31
Grant Sewing Machines, $19.75

Each Machine has newest ball-bearing mechanism, and each is fully guaranteed.

A liberal discount is made on old machines in part payment of new ones.



Domestic Sit-Rite Machines at $45.00
The new Rotary Colonial-style Cabinet Machine (as shown above) is an article of furniture and a household utility. Comes in mahogany, circassian walnut or golden oak finish.

(Fifth Floor.)

A Message of Great Economies From the Downstairs Store Will be Found on Page 3 This Section

Imports of Scotch Whisky Increase.

EDINBURG, Feb. 10.—There were 247,562 proof gallons of whisky, valued at $700,546, invoiced at the American consulate here for the United States during 1916, compared with 161,250 gallons, valued at $396,507, for 1915.

Knocks Obstinate Coughs in a Hurry

A Simple Home-Made Remedy That Gets at the Cause.

Thousands of people, normally healthy in every other respect, are annoyed with a persistent hanging-on bronchial cough year after year, disturbing their sleep and making life disagreeable. It's so needless—there's an old home-made remedy that will end such a cough easily and quickly.

Get from any druggist "2½ ounces of Pinex" (50 cents worth), pour it into a pint bottle and fill the bottle with plain granulated sugar syrup. Begin taking it at once. Gradually but surely you will notice the phlegm thin out and then disappear altogether, thus ending a cough that you never thought would end.

Pinex is a most valuable concentrated compound of genuine Norway pine extract combined with guaiacol and is used by millions of people every year for throat and chest colds with splendid results.

To avoid disappointment ask your druggist for "2½ ounces of Pinex" with full directions and don't accept anything else. A guarantee of absolute satisfaction or money promptly refunded goes with this preparation. The Pinex Co., Ft. Wayne, Ind.

"WHY NOT"

SELL YOUR

Diamonds and Pearls

DIRECT?

WE PAY 15% to 25% MORE

Out-of-town parties or dealers, send us your Diamonds and Pearls. We will mail check subject to your approval. Bank references given.

ROTHMAN JEWELRY CO. (Inc.)
210 Navarre Bldg.,
6th and Chestnut,
St. Louis, Mo.



These Bad Results

follow a lazy liver:—Constipation; Disordered Stomach; Headache; Biliousness, and other evil, painful, dangerous things.

This Good Old Remedy

comes to the rescue.

Take two or three pills at bedtime—once. After that, one each night; two, now and then, if necessary.

CARTER'S LITTLE LIVER PILLS

Genuine have Signature

Colorless faces often show the absence of iron in the blood.

Carter's Iron Pills will help this condition.

Claims Economy

In taking Cascа Royal Pills.

Thinks People Spend Dollars Where Dimes Would Do.

A big city physician, with no ax to grind, makes the statement that "too many people spend dollars for medicine and doctors where dimes would readily answer. I mean that nine-tenths of the ills of the human family are due to faulty elimination. Inactive kidneys and constipated bowels bring on a train of ills that would require a page to enumerate. Headache, neuralgia, rheumatism, biliousness, backache, indigestion, nervousness, insomnia, etc., unless in a chronic stage can be corrected by taking Cascа Royal Pills, instead of high-priced stomach medicines, liver tonics, blood purifiers, etc."

Just try a 10c or 25c package and you'll save many dollars and keep your health good too. Any druggist can supply you with this very pleasant physic, tonic and purifier. Sold by druggists everywhere.—ADVERTISEMENT.

ASTOUNDING REPORT FOR ST. LOUIS

The wife of a merchant had stomach trouble so bad she could eat nothing but toast, fruit and hot water. Everything else would sour and ferment. ONE SPOONFUL bocktbora bark, glycerine, etc., as mixed in Adler-i-ka benefited her INSTANTLY. Because Adler-i-ka flushes the ENTIRE alimentary tract it relieves ANY CASE constipation, sour stomach or gas and prevents appendicitis. It has QUICKEST action of anything ever sold. Wolff-Wilson Drug Co., corner Sixth and Washington.—ADVERTISEMENT.

BUSINESS IMPROVED IN LOCAL THEATERS

"Common Clay" Comes to the Jefferson; "A Dry Town" Stays at Players.

These are cheerful days in St. Louis theaters, as compared with the lean business of last season, and of the first part of the present season. There is a welcome relief from the familiar complaints of actors and managers about the loneliness and losses of the "week in St. Louis."

The principal attractions shown here since Christmas have been well patronized. The Dolly Sisters, at the Jefferson last week, drew large audiences, and "Daddy Longlegs," the week before, had a seat sale which surprised the management. About the only play which has not had the success which it seemed to merit, in the last six weeks here, was "Hobson's Choice," at the Shubert-Garrick.

At the Garrick "A Daughter of the Gods," the Annette Kellermann photo drama, is having a run that seems likely to keep spoken-drama attractions out of the house indefinitely. The fourth week of the film begins today, and seats are still in about the same demand that they were on the opening day.

"A Dry Town" to Stay.

The Players Theater has not been large enough for those who wished to see Lewis B. Ely's "A Dry Town," and the play will continue through this week, with the prospect of a further prolongation of its run. Mitchell Harris, who went to New York to attend his mother's funeral, is back in the cast.

The bills announced at the Jefferson, for this week and the six weeks to follow, seem to promise a continuance of the present good business. The diversion of the Garrick to film purposes also tends to help business elsewhere.

When "Common Clay" is played at the Jefferson tonight, St. Louis playgoers will have their first chance to see one of the plays which were so deliciously burlesqued in the Cohan Revue, which opened the Jefferson's season. No one who saw that very enjoyable performance can have forgotten the courtroom scene, in which Richard Carle, as the Judge, rapped ragtime on the bench, and in which the prosecutor rhythmically informed the Court that "Her name's not Clay, her name is Mud." This was the Cohan version of the big scene in the third act of "Common Clay."

Two other plays which were burlesqued in the same Revue are to come to the Jefferson in the next few weeks. One is "The Great Lover," in which Leo Ditrichstein is to appear, and the other is the musical play "Sibyl," in which "Julia, Donald and Joe"—Miss Sanderson and Messrs. Brian and Cawthorne—are tri-starred.

From Harvard to Broadway.

"Common Clay," was written by Cleves Kinkead of Louisville, while he was a student at Harvard, and was a prize play there. It was first produced in Boston, but its greatest success came in New York, where it gained great popular favor. Its melodrmatic style smacks more of Broadway than of Harvard. John Mason, who is rated high in dramatic ability, has the role of the Judge, as he had in the New York production.

The Ziegfeld Follies, coming to the Jefferson a week from tonight, is limited to one week here, and there will be 10 performances, an extra matinee being given on Thursday, Washington's birthday. The current Follies is in two acts and 18 scenes, done by Joseph Urban. George V. Hobart and Gene Buck wrote the lines and lyrics, and the music is by Louis Hirsch, Jerome Kern and Dave Stamper. In the company are Ina Claire, Fannie Brice, Anna Pennington, Allyn King, Emma Mabel Haig, Bert Williams, Bernard Granville and Will Rogers.

The Columbia Theater's headliner, for the week beginning tomorrow, is Digby Bell in "Mind Your Own Business," a sketch by Winchell Smith, author of the play "Turn to the Right." Paul Morton (of the Four Mortons) and Naomi Glass offer a musical satire, "1917-1950," and Dorothy Shoemaker and company present a playlet, "Supper for Two." Ice skating by the Alaska Trio is another item of a promising bill.

Hans und Fritz will get der Captain and der Inspector all ge-worked up, in the performance of "Kaizenjammer Kids" at the American today. At the Grand tomorrow, Al Fields and company will head the bill with a sketch, "The Vegetable Hunters." At the Standard, this week's burlesque bill is "September Morning Glories," and at the Gayety "The Behman Show."

F. B. WILLIS TO SPEAK HERE

Young Republicans Expect 2000 at Banquet Tomorrow Night.

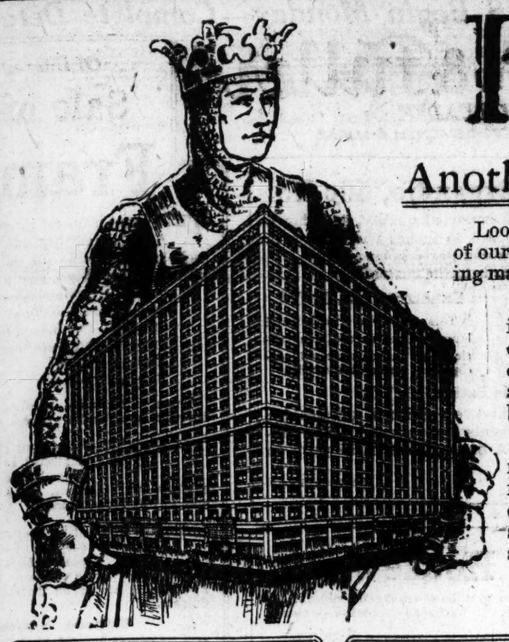
Former Gov. Frank B. Willis of Ohio will be the principal speaker at the Lincoln day banquet of the Association of Young Republicans of Missouri at the Arcadia, 3517 Olive street, tomorrow night. The officers of the association are making arrangements to accommodate more than 2000 persons, and there will be guests and members from all sections of the State.

The other speakers are Raymond G. Barnett of Kansas City; G. H. Boehm of Ava, a member of the Legislature; Merrill Otis of St. Joseph and Harold T. Lincoln of Springfield.

SWIMMING POOL FOR W. U.

The Washington University Union is raising a fund to install a swimming pool in the Francis Gymnasium on the campus. The university has agreed to maintain the pool, keeping it open all day and evening during the academic year. The pool will cost about $18,000 and will be 30x75 feet in dimensions. Construction, it is expected, will begin the coming spring.

This is the first time in the history of Washington University that a concerted effort has been made to have the university community—students, former students, alumni and faculty—unite in presenting a gift to the institution.



Famous & Barr Co's

Another Week of Opportunities

Looking ahead—ALWAYS AHEAD! And the evidence of our forethought, and our influence in the world's best buying markets, is found here—in this great FEBRUARY SALE.

No value-giving demonstration could approach the ideal in a more substantial way—and no sale of any kind could possibly serve a more substantial purpose—because in this event EVERY SECTION of the store joins; and every home and personal need comes within its broad and liberal scope.

Only the larger things are spoken of in today's announcement—only the things that are sufficient in variety to make a big feature. But there are scores of additional values, smaller in size, but fully as important in savings, that will be ready for you at every turn. These special groups will be indicated by

Special Price Tickets—Look for Them!

Theater Tickets

On Sale Here for

Jefferson Theater—"Common Clay."
Shubert-Garrick Theater—Annette Kellerman in "A Daughter of the Gods."
Players' Theater—"A Dry Town."

Odeon

Constantino as Louis XIV—Feb. 12, 14, 16 and 18.

Victoria Theater

Washington Square Players, Feb. 12.
Stuart Walker's Portmanteau Theater, Wed. Eve., Feb. 14. Thurs. Mat., Feb. 15.

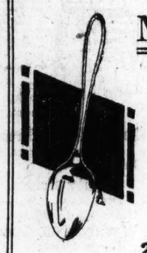
Sheldon Memorial Auditorium

Marie Ruemmeli's Piano Recital, Feb. 15.
Albert Stoessel, Violin Recital, Feb. 19.

Saint Louis Pageant of Fashion

Moolah Temple, Feb. 14 to 21.

Main Floor Gallery



The Last Sale of

Monroe Tableware

At these prices. The beautiful Monroe pattern of Oneida Community Par Plate. Guaranteed for 10 years' service. No more at these prices after this lot is gone.

Teaspoons, set of six	$2.25
Table Spoons, set of six	$1.39
Table Forks, set of six	$1.39
Table Knives, set of six	$1.59
Butter Knives, each	23c
Sugar Shells, each	23c
Berry Spoons, each	79c
Cream Ladles, each	45c
Gravy Ladles, each	59c
Cold Meat Forks, each	45c
Orange Spoons, set of six	$1.59

26-Piece Sets, $5.95

Including 6 Teaspoons, 6 Table Spoons, 6 Table Forks, 6 Table Knives, 1 Sugar Shell and 1 Butter Knife; in handsome lined case.

Main Floor, Aisle 6

$1.98

Georgette Crepe

$1.67 Yard

42 in. wide—heavy Georgette, in white, light blue, pink, maise and all the latest Spring shades. Exceptional value at $1.67.

Main Floor, Aisle 2



$34.50 WILTON VELVET

This is Monday's feature of the February Rug Sale at Sanford & Son's new Lacerne quality Seamless Wilton Velvets which should be quickly bought up as they are values.

These Rugs are woven in one piece without seams, in handsome effects. The much wanted 9x12 size. A quality that you will find under $34.50, Monday special.

$42.50 Axminster Rugs
9x12 Beauvais Seamless Rugs, the highest grade Axminster Rug in exclusive designs and colorings.... **$36.50**

$24.75 Axminster Rugs
The popular grade, in the 9x12 size; durable, well woven, seamless rugs, in excellent designs; suitable for any room.... **$19.75**

$35.00 Axminster Rugs
8.3 x 10.6 Sanfords' seamless Rugs, well woven, seamless, desirable patterns and colorings.... **$27.50**

$1.25 Inlaid Linoleum
Genuine cork inlaid; colors go through to the back; design never wears off; the best floor covering for stores, cafes, offices, kitchens, etc.; hardwood or tile effects; 2 yards wide; sq. yd.... **89c**

$32.50 Hartford Axminster Rugs
9x12 Tapestry Rugs, pure... desirable patterns and effective colorings.... **$27.50**

$14.50 Velvet Rugs
9x12 Tapestry Rugs, pure... closely woven... sweep and ver... **$11.75**

$43.50 Axminster Rugs
11.3x12 size... large rooms... and color effects... ing or living... **$38.75**

75c Linoleum
4 yards wide... and linseed oil composition, with... enamel surface... for kitchens, bedrooms, etc.; sq. yd.... **58c**

45c
The new... terproof... wood pa... rooms and...



One of the Big Monday Features of the February Sale Is This

SAMPLE UNDERWEAR SALE

For Men, Women and Children---Bringing Savings of 1-4 to 1-2

This event is really a mercantile achievement when you stop to consider the present Underwear market conditions. Involved are the samples of St. Louis' largest jobbing concern, including their entire sample lines, together with many of our own broken lines. The prices we name for Monday's selling are lower than we, ourselves, can duplicate these identical qualities for at wholesale today. Many of the lots are limited, so be early.

Men's $2.00 to $5.00 UNION SUITS
Monday for **$1.15**
Worsted, wool, silk and wool, wool and worsted plaited, also cotton. Cooper's, Monarch and other makes—medium and heavy weight.

Children's 59c to 69c UNION SUITS
Monday for **35c**
3 for $1.00
Consisting of ribbed fleeced and unfleeced, medium and heavy weights. Also heavy flat fleeced, white, gray or ecru.

Women's $1.50 to $2.50 UNION SUITS
Monday for **93c**
Wool, worsteds, also silk and wool mixed—white and natural—medium and heavy weight—various kinds.

Men's $1.25 to $2 Union Suits
Chalmers, Monarch, Haynes and other makes—cotton ribbed, fleeced and unfleeced, medium and heavy weights. Also heavy flat fleeced white, ecru and natural. **77c**

Men's 50c to 65c Underwear
Flat fleeced, cotton ribbed and wool mixed Shirts or Drawers—white, ecru, gray and Jaeger. **35c**

Men's $1 to $1.50 Underwear
Shirts and Drawers—Cooper's, Monarch, Wright's, Velvetrib, Stephenson's and other makes—wool, cotton and fleeced. Various kinds and colors. **59c**

Children's 75c to $1.25 Union Suits
Wool and cotton, various kinds.... **48c**

Children's 50c to $1 Underwear
Wool Vests or Pants—various kinds—ribbed and flat garments. **33c**

Children's and Infants' Underwear
Various kinds and styles. **15c**

Women's $1.00 to $1.25 Union Suits
Fleeced and unfleeced, heavy and medium weight, various kinds. **68c**

Women's 59c to 69c Union Suits
Fleeced and unfleeced, various kinds. **35c**

Women's 50c to $1 Vests
Wool, cotton, also mercerized and worsted mixed—ribbed and flat garments of various kinds. **35c**

Main Floor



$1.50 to $2 Sample Undermuslins
Monday Choice for..... **95c**
Included are Gowns, Envelope Chemise, Petticoats and combinations; all made of splendid quality Nainsook, in a world of styles, finely trimmed with dainty laces and embroidery insertions and edges to match; one or two of a kind, but many, many kinds; most all sizes in the lot. Values are very unusual.

$2.50 to $3 Japanese Kimonos
Five different and very desirable styles, of imported cotton crepe in light and dark colors, including rose, Copen., lavender, pink and light blue. Hand-embroidered in a variety of neat designs; all sizes.... **$1.9**
Third F...



THE SAL... BIG GIR...

No need to tell you how unus... see that for yourself. But rea... thoroughly good in every quali... useful purpose in the Spring da...

The First —Gingham and Lin... and solid colors, wi... looping and piping, ... cuffs. Sizes 6 to 14.

The Second —White Galatea Mid... ham and chambray ... and in several excell... 14. Special at.....

The Third —Tailored Dresses, o... ham, in box plaited ... —plaids, stripes and... 6 to 14. Unusual at...

The Fourth —White Smocked Dr... beautifully hand em... effect—very girlish ... to 14. Special at...

The Fifth —French hand-made D... to $35. Of fine batiste... chet and Cluny laces, wi... Finished with satin gi... $5.85 and.....

Housewares Lower

For Monday's Busy Selling—

90c Step Ladders, 65c
6 ft., with bucket rest, made of well-seasoned wood; while 100 last.

$2.50 Nut Bowls, $1.72
Krack Ese Nut Bowls, nickel-plated Nut Cracker attached; while 50 last.

$1.50 Percolators, $1.15
6-cup aluminum, glass top, ebonized handle; while 100 last.

$3.25 Thermos Bottles, $2.29
1-qt. size, nickel plated case, will keep liquid hot or cold; while 60 last.

$1.85 Skillets, $1.29
No. 8 Aladdin Aluminum Skillets; made of heavy aluminum with black ebonized handle; while 70 last.

$2.30 Rice Boilers, $1.65
2-qt. Aladdin Aluminum Rice or Cereal Boilers, made of heavy aluminum; while 100 last.

$1.75 Berlin Saucepans, $1.09
4-qt. Aladdin Aluminum Pans, with cover; made of heavy aluminum; while 150 last.

$3.25 Electric Irons, $2.00
Full nickel plated, 6½-lb. size; ready for use, complete with cord and socket; fully guaranteed by manufacturers; while 200 last.

$1.10 galvanized iron Wash... large size, 84c.

75c Furnace Coal Scoops... wood handle, 48c.

59c 16-in. galvanized iron Hods, with strong bail, 32c.

75c 5½-ft. Ironing Boards, ... well-seasoned wood, 49c.

$2.15 No. 8 Wash Boilers, with... per rim and bottom, $1.85.

$5.95 Clothes Wringers, ... frame, guaranteed rubber rolls...

18c roll fine quality Toilet Paper; 2000 sheets to roll, 6 for...

25c bottle Household Ammonia, good quality, 18c.

95c 2-lb. can Johnson's Prepared Wax; ready for use, 75c.

99c Royal Oval Enameled Roasting Pans, 75c.

50c 3-qt. Royal Enamel Teapots...

Laundry Soap, 10 Bars for...
Lenox brand Laundry Soap, by Procter & Gamble; regular cake; Monday, while 150 cases last.

Washing Powder, 6 for...
Made by Armour & Co., ... House brand; regular 5c pack... Monday, while 40 cases last.
No mail or phone orders ... Soap or Washing Powder.

Basement

February Sale of Wall Papers

Offering substantial savings on new Papers suitable for practically every room. These offerings for Monday and Tuesday only.

15c AND 18c PAPERS, 12c
Including golds, two-tones, stripes and shadow effects.

15c CHAMBER PAPERS, 9c Roll
Including stripes, florals, glimmer and nondescript effects.

28c to 35c PAPERS, 21c Roll
Choice of any color of new 36-inch Duplex Oatmeals in the 1917 shades.

7c TO 10c PAPERS, 5½c Roll
Choice of large assortment for all rooms. Fourth Floor

$50 Singer Sewing Machines, $35

No. 66 model—dustproof—with 7 drawers.

$45 White Rotary Machines	$28.50
$55 Standard & Rotary Machines	$30.00
$30 New Side Tension Machines	$22.50
$35 and $40 Sample Machines—White Rotary, Standard and Housemate	$23.50
$25 Sample Machines	$15.00

Sewing Rocker given with every machine on Monday. All machines guaranteed for 10 years and sold on our Club Plan.

Fifth Floor

Valentines and Valentine Books
Hundreds to choose from—everything from the comics to the most elaborate and artistic kinds.
1c to $5.00
Main Floor, Aisle 10

Famous-Barr Co.
ENTIRE BLOCK: OLIVE, LOCUST, SIXTH AND SEVENTH
We Give Eagle Stamps and Redeem ... or $2.50 in Merchandise—Few Restrictions
Largest Distributors of Merchandise Retail in Missouri or Else

...rt Co's February Sales



...WILTON VELVET RUGS

...f the February Rug Sale ...des a specially purchased lot of S. ... quality Seamless Wilton ...Rugs which has just arrived and ...ght up as they are value... ...ional character. ...e piece without seams, one ... production—in the latest and best color ...size. A quality that you will ...te under $34.50, Monday special, at..... **$25.75**

...Rugs **$6.50**

...Rugs **$9.75**

...Rugs **$7.50**

$32.50 ...ter Rugs — Hartford and ... minster Rugs, ... plenty to select ... desirable pattern... tive colorings..... **$27.50**

$14.5... Rugs — 9x12 Tapestry Rugs, pure ... closely woven ... sweep and very ... **$11.75**

$43.50 ...ter Rugs — 11.3x12 size, ... large rooms, ... and color effec... ing or living r... **$38.75**

$27.50 Axminster Rugs — The standard grade, for hard wear, suitable for living or dining rooms; Oriental, floral and conventional designs; harmonious colorings..... **$22.50**

$21.00 Axminster Rugs — 6x9 Axminster Rugs, woven in one piece; for reception halls or small rooms; extra heavy rugs, in the new colorings..... **$14.50**

$26.75 Brussels Rugs — 11.3x12 size, Seamless, for dining rooms; Medallion and floral effects..... **$22.50**

...um ...ugh to the **89c**

75c P...inoleum — ...4 yards wide ... and linseed oil composition, with ... pressed enamel surface ... for kitchens, bedro..., etc.; sq. yd..... **58c**

45c 2-Yd.-Wide Linoleum — The new process, guaranteed waterproof and sanitary; tile and wood parquetry designs; for bedrooms and kitchens; sq. yd..... **33c**

Fourth Floor



...ble Undermuslin **95c**

...Chemise, Petticoats and combi... ...nsook, in a world of styles, fa... ...ery insertions and edges to match; ...ds; most all sizes in the lot. Va...

...anese Kimonos

...yles, of imported cotton ...ng rose, Copen., lavender in a variety of ... **$1.9...**

Third Fl...

...res Lower

...Busy Selling—

...$1.10 galvanized iron Washt... large size, 84c.
75c Furnace Coal Scoops, str... wood handle, 48c.
50c 16-in. galvanized iron C... Hods, with strong bail, 32c.
79c 5¼-ft. Ironing Boards, made ... well-seasoned wood, 48c.
$2.15 No. 8 Wash Boilers, with c... per rim and bottom, $1.55.
$5.85 Clothes Wringers, ... frame, guaranteed rubber rolls, $4...
18c roll fine quality Tissue To... Paper; 2000 sheets to roll, 6 for $...
35c bottle Household Ammo... good quality, 18c.
95c 2-lb. can Johnson's Prepa... Wax; ready for use, 71c.
99c Royal Oval Enameled D... Pans, 71c.
59c 2-qt. Royal Enamel Teapots, ...

Laundry Soap, 10 Bars for ...

Lenox brand Laundry Soap; ma... by Procter & Gamble; regular ... cake; Monday, while 150 cases, la...

Washing Powder, 6 for 2...

Made by Armour & Co., L... House brand; regular 5c pack... Monday, while 40 cases last. ... No mail or phone orders fill... Soap or Washing Powder.

Basement Ga...



THE FEBRUARY SALE OFFERS 5 BIG GROUPS OF GIRLS' DRESSES

No need to tell you how unusual these values really are—you can see that for yourself. But remember this: all these Dresses are thoroughly good in every quality point, and they'll serve many a useful purpose in the Spring days to come.

The First —Gingham and Linene Dresses, in plaids and solid colors, with embroidered scalloping and piping, and white collars and cuffs. Sizes 6 to 14..... **69c**

* * * * *

The Second —White Galatea Middy Dresses, and gingham and chambray styles. Prettily made and in several excellent styles. Sizes 6 to 14. Special at..... **$1.25**

* * * * *

The Third —Tailored Dresses, of chambray and gingham, in box plaited and regulation styles —plaids, stripes and solid colors. Sizes 6 to 14. Unusual at..... **$2.69**

* * * * *

The Fourth —White Smocked Dresses, of sheer voile—beautifully hand smocked. High waist effect—very girlish and pretty. Sizes 6 to 14. Special at..... **$4.55**

* * * * *

The Fifth —French hand-made Dresses, values from $12.50 to $25. Of fine batiste, trimmed with Irish crochet and Cluny laces, cluster tucks and Val. laces. Finished with satin girdles. Sizes 10 to 16, $5.85 and..... **$7.90**

Third Floor

Famous Barr Co.

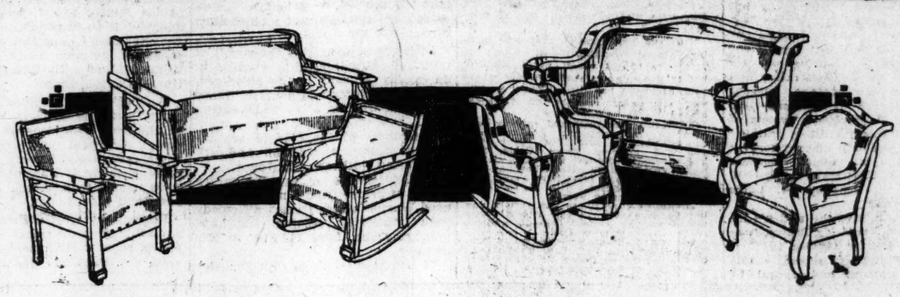
...TIRE BLOCK: OLIVE, LOCUST, SIXTH AND SEVENTH STS.

...e Eagle Stamps and Redeem Full Book ... in Merchandise—Few Restricted Articles. | Largest Distributors of Merchandise at Retail in Missouri or the West.

Women's Kid Gloves, $1.25

Guaranteed washable—with two-tone embroidery. Perfect fitting.

Main Floor, Aisle 4



A Carload of Davenette Suits—⅓ Off

The saving in this instance averages just about ⅓—and every Suit came from a maker whose product has an established reputation for quality. The Davenettes are the "One-Motion" style—easily and quickly converted into a comfortable bed; and every set consists of Davenette, Chair and Rocker. These sets, good values at the regular price, become exceptional when featured in this great February Furniture Sale at these prices:

Values to $65 Monday at... **$42.50**

Values to $95 Monday at... **$59.50**

Fourth Floor

In the Basement Economy Store Monday We Feature a Sale of

RUGS, CARPETS and LINOLEUMS

Mill imperfections and discontinued patterns at savings that range to half!

The imperfections are the result of a loom missing, mismatching and shading; some with one width a trifle longer, some made of leftovers, some with widths turned the wrong way or mismatching in the sewing. In all of these, however, the wearing quality is not injured in the least.

Rugs that are practical for many uses, particularly at the extreme prices at which they are offered.



Axminster Rugs — Best quality, 11¼x12 ft. size; subject to mill imperfections; if perfect would retail at $45.00..... **$22.75**

Axminster Rugs — 9x12 ft. size; large quantity; very effective patterns; slightly imperfect; if perfect they would readily sell at 40% more..... **$18.85**

Axminster Rugs — 9x10½, 9x7½, 8¼x10½, 13½x7½, 7½x10½, 6¾x10½ or 9x9 ft. size, at savings of ¼ to ½..... **$14.95**

Axminster Rugs — 4½x10½, 4½x13½, 3¾x10½ and 6¾x9 ft.; all with mill imperfections; at savings to half..... **$9.45**

Axminster Rugs — 9x12 size, seamless; standard grade; very slightly imperfect; savings of $5 to $7.50..... **$21.95**

9x12 Velvet Rugs — Seamless, if perfect would retail at at $19.75..... **$14.45**

9x12 Brussels Rugs — Seamless and perfect; regular $18.50 grade..... **$13.50**

9x12 Brussels Rugs — The quality that would sell at $12.50 if perfect; these have borders on ends only..... **$7.98**

$2.25 27x50 Axminster Rugs, $1.79

69c Cork Linoleum — Subject to slight imperfections in the patterns; 4 yards wide—with proper care in cutting, many rooms can be fitted with perfect pieces. Special at, square yard..... **47c**

45c Felt Linoleum — These are all remnants of the best grade, in lengths of 5 to 20 yards; Monday, square yard..... **25c**

Felt Linoleum Rugs — Five special lots—all good quality—priced according to size as follows:

3x6 ft. size, $1.00 value..... 69c
7½x6 ft. size, $2.75 value..... $1.69
4½x6 ft. size, $1.75 value..... 98c
6x10½ ft. size, $3.50 value..... $2.45
6x12 ft. size, $4.00 value..... $2.98

Basement Economy Store

New Spring Waists, $1.98

25 styles—made of crepe de chine, Jap silk, silk laces, French voiles, imported waisting and organdie; all with large collars, edged with lace or embroidery. Fronts are hand-embroidered or lace trimmed. All the wanted colors. Sizes 34 to 46.

98c Wash Waists, 69c

White only; of voiles, lingerie, organdie and novelty crepes. With long sleeves and large collars. Sizes 34 to 46.

Basement Economy Store



Women's New Spring Suits — Special Values at.. **$12.50**

Smart Spring Suits, reflecting the new style tendencies. Pleated and plain models—with large collars. Made of poplins and serges in black, navy and colors.

Spring Dresses, $14.95

Cleverly styled Dresses, well made of taffeta, crepe de cygne and georgette and taffeta combinations. They come in black, navy, gray, gold, green and light blue.

Basement Economy Store

Monday, in the Basement Economy Store,

A Sale of Sheets, 93c Each

500 dozen high-grade seamless Sheets, 90x99 inches in size; 4-inch hem. Slight mill stains are the only imperfections. This grade usually sells for $1.20. At tomorrow's special price, no mail or phone orders will be accepted, and not over one dozen will be sold to a customer.

Scalloped Tablecloths, 89c — 64x64, round, mercerized; various patterns; heavy quality; while 200 last.

Oddments and Sample Towels — Samples, seconds and mill ends of Turkish Bath Towels, at about 25% reduction. Monday (no phone or mail orders filled), priced at 5c to 39c.

Striped Percales, 8½c Yd. — 36 inches wide, mill remnants 2 to 7 yards. Usual 15c grade, while 2000 yards last.

White Goods at 25c Yd. — 40-inch Mercerized Lingerie Batiste, 27-inch Mercerized Dress Poplin, 40-inch Bridal Tissue—linen finished suiting—bookfold dimity checks. Monday, yard, 25c.

Basement Economy Store

$3 Black Lisere Hats, $1.95

A specially purchased lot accounts for this well-timed offering. Untrimmed shapes in the most wanted styles, sailors, helmets, mushroom, tricornes, turbans, etc., about 40 dozen in all. Just a fancy Chinese or other ornament and the hat is trimmed. We trim hats free in the

Basement Economy Store

45c Crepe de Chine, 39c

Yard wide, silk and lisle crepe, good range of colors, washable.

95c Messaline, 79c — Elegant finish, plain; 27 in. wide; colors navy, Copen., wistaria, lavender and gray.

$1 Silk Poplin, 79c — Splendid value; 40 in. wide; colors tan and brown only.

Basement Economy Store

DUNSANY INTRODUCED HERE BY PORTMANTEAU

Stuart Walker's Players to Show Two of His Works at the Victoria.

St. Louis will get its first view of the dramatic works of Lord Dunsany, when two of his short plays are presented by Stuart Walker's Portmanteau Theater company, in their engagement at the Victoria Theater, Wednesday night and Thursday afternoon. "The Gods of the Mountain" will be played at the first performance, and "The Golden Doom" at the second.

Lord Dunsany (pronounced Dun-SAY-ny) is John Edgar Moreton William Drax Plunkett, eighteenth Baron Dunsany, and he is now "doing his bit" in France. He has written amusingly of his own works, and his words about allegory have been widely quoted.

"Don't hunt for allegories," he advises audiences at his plays. "As a rule I have nothing to do with allegories. What is an allegory? A man wants the streets to be better swept in his town, or he wants his neighbors to have rather cleaner morals. He can't say so straight out, because he might be had up for libel, so he says what he has to say, but he says it about some extinct King in Babylon. But he's thinking of his one-horse town all the time. Now, when I write of Babylon, there are people who cannot see that I write of it for love of Babylon's ways, and they think I'm thinking of London still, and our beastly Parliament.

"In my plays I tell very simple stories—so simple that sometimes people of this complex age, being brought up in intricacies, fail to understand them. Take my 'Gods of the Mountain.' Some beggars, being hard up, pretend to be gods. Then they get all they want. But destiny, Nemesis, the gods, punish them by turning them into the very idols that they desired to be."

"The Gods of the Mountain" is considered by many Dunsany's masterpiece, though another of his works, "A Night at an Inn" has been called "the best one-act play ever written by anybody." "The Gods of the Mountain" starts as comedy and ends as tragedy of the most impressive type.

The other plays at the night performances will be Stuart Walker's "Six Who Pass While the Lentils Boil" and Oscar Wilde's "The Garden of the Infanta." At the matinee, besides Dunsany's "Golden Doom," two plays of Walker's will be presented. These are "Nevertheless" and "The Lady of the Weeping Willow."

The Portmanteau, otherwise called "the theater that comes to you," is a portable stage, which is set up on the stage of a theater, or on a ballroom platform or any other rostrum large enough to accommodate it. By setting up his own theater wherever he goes, Walker obtains uniformity in his scenic and lighting effects. His associate players include Gregory Kelly, McKay Morris, Nancy Winston, Judith Lowry and Robert Cook.

NOTED ORGANIZATION TO APPEAR HERE IN FIVE SHORT PLAYS

Washington Square Players Will Give Performances Tomorrow Night for Servian Relief.

One of the most interesting dramatic events of the season will be the single performance of the Washington Square Players of New York, at the Victoria Theater tomorrow night. The performance is for the benefit of the Servian relief fund.

The Washington Square Players are probably the foremost among the groups of actors who, in the past season and a half, have built up a little theater cult in New York, which has spread to other cities, St. Louis being notably included in the list.

Five one-act plays are to be presented. These are "In April," by Rose Pastor Stokes, a tenement play; "The Roadhouse in Arden," by Philip Moeller, which was written for the Shakspearean tercentenary, and in which Shakspeare, Bacon, Hamlet and Cleopatra are among the characters; "A Miracle of St. Anthony," by Maeterlinck; "The Bear," a Russian farce by Tchekov; and "Helena's Husband," by Moeller.

The largest number of characters, 11, appears in "A Miracle of St. Anthony." In "The Bear," there are but three. The "Helena" in the Moeller play is Helen of Troy, and Menelaus and Paris are also present.

This is the first time that the Servian Relief Committee has appealed to the people of St. Louis for funds. The committee has pledged itself to raise $20,000, to supply and equip one consignment of food and clothing relief. The local committee was organized two months ago, and is a branch of a national committee. Archbishop Glennon, the Rev. Dr. Phillips of St. Peter's Episcopal Church, President Davis of the Chamber of Commerce, and a group of society women, are on the committee.

STOESSEL RECITAL ON FEB. 19

Albert Stoessel, native St. Louisan, will present four numbers new to this city in his violin recital Feb. 19, at the Sheldon Memorial auditorium. He will be assisted by his sister, Miss Edna Stoessel, pianist.

The novelties will be Stoessel's own "American Dance," an attempt to do with ragtime what has been done with the folk tunes of other peoples; Cecil Burleigh's "Moto Perpetuo," Faure's "Soir," and "Anaranza," by Granados, the Spanish composer who lost his life in the sinking of the Sussex. Other numbers will be a sonata by Franck, Saint-Saens "Havanaise," and compositions by Bach, Schumann, Brahms and Kreisler.

Drama by Church Club.

Two performances of a four-act play, "Young Mrs. Winthrop," will be given this week by the Mailinckrodt Club of Holy Trinity Parish. The first will be at the church auditorium at 3 this afternoon and the second at North St. Louis Turner Hall at 8 p. m. Wednesday.

LOOK AND FEEL CLEAN, SWEET AND FRESH EVERY DAY

Drink a glass of real hot water before breakfast to wash out poisons.

Life is not merely to live, but to live well, eat well, digest well, work well, sleep well, look well. What a glorious condition to attain, and yet how very easy it is if one will only adopt the morning inside bath.

Folks who are accustomed to feel dull and heavy when they arise, splitting headache, stuffy from a cold, foul tongue, nasty breath, sick stomach, can instead, feel as fine as a daisy by opening the sluices of the system each morning and flushing out the whole of the internal poisonous stagnant matter.

Everyone whether ailing, sick or well, should each morning, before breakfast, drink a glass of real hot water with a teaspoonful of limestone phosphate in it to wash from the stomach, liver, kidneys and bowels the previous day's indigestible waste, bile and poisonous toxins; thus cleansing, sweetening and purifying the entire alimentary canal before putting more food into the stomach. The action of hot water and limestone phosphate on an empty stomach is wonderfully invigorating. It cleans out all the sour fermentations, gases, waste and acidity and gives one a splendid appetite for breakfast. While you are enjoying your breakfast the water and phosphate is quietly extracting a large volume of water from the blood and getting ready for a thorough flushing of all the inside organs.

The millions of people who are bothered with constipation, bilious spells, stomach trouble, rheumatism; others who have sallow skins, blood disorders and sickly complexions are urged to get a quarter pound of limestone phosphate from the drug store which will cost very little but is sufficient to make anyone a pronounced crank on the subject of internal sanitation.—ADV

Bivins 1250 S. BROADWAY

Pet Milk, regular price 12c; extra special, big, tall cans. Small Cans..... 10c 5c

Snider's Tomato Soup; delicious rich in flavor; regular 10c big, tall pint cans. This is the large size..... 2 for 15c

Premium Family Soap; regular 5c bars; special..... 4 for 15c
B. & M. Fish Flakes; small tin; worth 12c; per can..... 10c
Kidney Beans; Pilot brand; extra fancy; actual 12c value..... 10c
No. 2 cans Woodford Corn; fancy, tender and sweet; worth 15c; per can..... 3 cans 35c
Spotless Cleanser; cleans everything; regular 5c cans..... 4 for 15c
Shrimps; Pilot brand; for fancy salads; worth 12c; per can..... 10c
Bird's-Eye Matches; always sold 5c straight..... 5 pkgs 20c
Coffee; Bon Ton brand; absolutely best value in the city; worth 30c per lb..... 25c
Pure Breakfast Cocoa; absolutely pure and very nutritious; worth 30c per lb..... 20c
Rice; extra fancy pearly white grains; regular price 10c; special..... 2 lbs. 15c
Flake Hominy; worth 12c; per lb..... 10c
Best White Vinegar; always sold for 20c; special, per gallon..... 18c
Prunes; Fancy Santa Clara; fine, large and tender; worth 15c; special..... 2 lbs. 25c
Spinach; black or tan..... 2 cans 15c
Sweetheart Soap; the perfumed toilet soap; regular 5c..... 4 for 15c
Cakes; assorted..... 5c
Popcorn; best quality; worth 10c; extra special, per lb..... 5c
Shelled Almonds; per lb..... 50c
Jar 60c value; per lb..... 25c
Pitted Cling Peaches; large halves in heavy syrup; actual 35c value; large No. 2½ cans..... 20c
Needles (short cut); best grade; worth 12c; per lb..... 10c
Salt Herring; large round shore; worth 5c; 40c per dozen; special..... 3 for 10c
Sweet Pickles; Bismarck brand; bir quart jars of delicious Pickles; actual 35c value; per jar..... 25c
Preserves; Bismarck brand; pure fruit and sugar; all flavors; regular 25c 30c jars; special..... 25c
10c pkgs. Jell-O; Assorted brands; famous quality; regular 10c bottles..... 9c
Am. Lady Baked Beans; fancy quality; No. 2 cans; actual 15c value; special, per can..... 10c
Sea-Foam; cake or powder; worth 15c; per cake..... 8c
California Port or Sherry Wine; worth $1.50; special, per gallon..... $1.00

PRICE LIST SENT FREE UPON APPLICATION



RIEGER'S Monogram WHISKEY

Express Prepaid
8 Full Quarts Rieger's Monogram $5 Private Stock
4 Full Quarts Rieger's Monogram $3 Extra Fine
FREE two vamp'd bottles, gold tipped glass and corkscrew with each order—over 250,000 customers have proven this whiskey best ever distilled. For smoothness and mellowness of flavor it cannot be equaled. Send entrance with $. Your satisfaction is positively guaranteed. A. RIEGER & CO. 1524 Genesee St. KANSAS CITY, MO.

How You Can Quickly Remove Hairy Growths

(Aids to Beauty)

A well-known beauty specialist advises this treatment for the removal of hair from the face. Mix into a paste some powdered delatone and water, apply to the hairy surface and after about 2 minutes rub off, wash the skin and every trace of hair has vanished. This method is quick and entirely safe. To avoid disappointment, however it is well to make certain you get genuine delatone.

Lincoln Birthday Celebration.
A celebration of Lincoln's birthday will be held by the Frank P. Blair Post, G. A. R., tomorrow evening at Blair Post Hall, 1708 Market street.

Use "Gets-It," Lift Corn Right Off

Shrivels, Loosens—and It's Gone!

"Just like taking the lid off—that's how easy you can lift a corn off your toe after it has been treated with the wonderful discovery, "Gets-It." Hunt the wide world over and you'll find nothing so magic, simple and easy as "Gets-It." You folks who have wrapped



"O-o-h!" End Corn and Stop Pain Quickly With "Gets-It"

your toes in bandages to look like bundles, who have used salves that turned your toes raw and sore, and used plasters that would shift from their place and never "get" the corn, and who have dug and picked at your corns with knives and scissors, and perhaps made them bleed—just quit these old and painful ways and try "Gets-It" just once. You put 2 or 3 drops on, and it dries at once. There's nothing to stick. You can put your shoe and stocking right on again. The pain is all gone. Then the corn dies a painless, shriveling death, it loosens from your toe, and off it comes. "Gets-It" is the biggest selling corn remedy in the world today. There's none other as good.

"Gets-It" is sold by druggists everywhere, 25c a bottle, or sent on receipt of price by E. Lawrence & Co., Chicago, Ill.

Sold in St. Louis and recommended as the world's best corn remedy by Judge & Dolph Drug Co., A. P. Hentz, Keiffer Drug Co., Wolff-Wilson Drug Co.

Hair On Limbs

De Miracle

Removes such growths just as effectively as from face, neck, arms and under arms.

BREITLING DEPARTS TO SAIL FOR GERMANY

"Deutschland Ueber Alles," Consul Exclaims as He Leaves City.

Dr. August F. W. Breitling, German Consul in St. Louis for three years past, and Mrs. Breitling, left at noon yesterday for New York. They expect to sail Tuesday with the Bernstorff diplomatic and consular party, on board the Frederick VIII.

"Deutschland ueber alles!" the departing Consul exclaimed, when reporters at the train asked him whether he had anything to say for publication, as to the circumstances of his departure.

A number of friends accompanied the Breitlings to the station. Frederick Widman, president of the Liederkranz Club; Adolph Meyer of 3519 Halliday avenue, and Dr. John Schwegel, Consul of Austria-Hungary, were among the men in the party. There were several women, one of whom was weeping. Mrs. Breitling's arms were filled with flowers.

The order for police protection of the Consul seemed to be carried up to the time of his departure, as a Police Sergeant and two patrolmen were within sight of the farewell group. On Gov. Gardner's order, the police in the last few days gave especial protection to Dr. Breitling, although he said that he did not desire it. This was done at the request of the State Department, which is anxious to avoid any possibility of an act of violence or discourtesy to any of the departing representatives of the German Government.

Perry Alumni Tea.
The annual Perry School Alumni Platform Guild tea will be held in the rooms of the Perry School Tuesday afternoon. Mrs. G. H. Rodehaver, reader, will be assisted by Miss Mabel Nix, soprano, and Miss Helen Thompson, pianiste. Mrs. Rodehaver will read Disraeli by Louis M. Parker.



Valentines

The Largest Variety of New and Attractive Designs

3c to $5.00

Framed Pictures and Mottoes

For Valentines is the newest conceit. We show a large variety of the latest novelties,

25c to $25.00

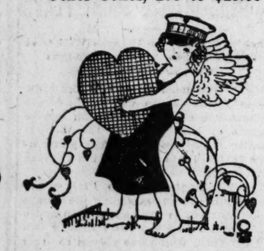
Kodaks, Silverware and Cutlery for Valentine Gifts.

Stationery

Appropriate for Valentines. We offer special beautiful box Initialed Stationery at

50c

Other boxes, 25c to $15.00



Hyatt's

417 N. BROADWAY



Here's Health!

BRAN is good for you. But this bran is also good to eat. The large, clean flakes of

Pillsbury's Health Bran

are toasted by the special Pillsbury process until they have a flavor that is truly delicious. Bran muffins, made from PILLSBURY'S HEALTH BRAN according to the special Pillsbury recipe on the package, are a real food treat! You'll like them made the Pillsbury way. And they have a laxative effect. Ask your doctor.



Big Package 15c At Your Grocers

PILLSBURY FLOUR MILLS CO.
MINNEAPOLIS MINN.

ST. LOUIS SECURITY LEAGUE FOR THE UNIVERSAL TRAINING BILL

The St. Louis Branch of the National Security League has passed resolutions demanding immediate action by the President and both Houses of Congress on the Chamberlain bill and it has gone further, and asked that if need be, the President call for an extra session of Congress for the sole purpose of passing preparedness legislation. The Senate Military Affairs Committee reported the bill favorably yesterday.

"The National Security League has been alert and working throughout the whole country, to bring pressure to bear upon the administration and Congress for the passage, without further delay, of the Chamberlain bill, which will give us a system of universal obligatory military training and service, and will discard forever the unfair and inadequate volunteer system," said Chairman George M. Browne of the league's St. Louis branch yesterday.

"Citizens who have the nation's interest at chart," said Mr. Brown, "can perform no greater service to their country now than to advocate this important measure, and appeal by personal letter to tehir Congressmen and Senators that it be made a law immediately."

Fine for Backache and Rheumatism

Stiff Joints Loosen Up Like Magic —Lumbago Relieved Over Night.

Earache, Headache, Toothache and Neuralgia also banished in a few minutes.

Just rub Mustarine on that sore aching, almost breaking back. Don't be afraid to rub it on—it won't blister—but in five minutes you'll wonder where your backache has gone. You'll wonder why you never thought of Mustarine before.

Mustarine overcomes and entirely banishes so many ailments that no home can afford to be without it. Over night you can conquer Chest Colds, Sore Throats, Stiff Necks, Lumbago, Rheumatic Pains and Neuritis. You can also remove all agony from Sore Feet, Bunions and Callouses. Use it for Chilblains and Frosted Feet.

Druggists everywhere can supply you, but be sure you get the original Mustarine in the yellow box—25 and 50 cents. Never sold in jars.

Get it at Johnson-Enderle-Pauley Drug Co., Keiffer Drug Co., Wolff-Wilson Drug Co. and Judge & Dolph Drug Co. Mail orders filled. Bexy Medicine Co., Rochester, N. Y.—ADV.

Relief from Diabetes Obtained by Use of Old Reliable Remedy

Warner's Safe Diabetes Remedy has brought health and happiness to many who thought themselves beyond aid.

Diabetes is a peculiar and baffling disease which the medical profession seems to be unable to accurately describe and definitely cure despite the many years of experimenting and research by foremost physicians throughout the world.

Diabetes is invariably the result of impaired nutrition—this results in an excess of sugar in the blood and failure of the food to nourish, hence a gradual wasting away while eating well.

Symptoms of the disease are increased thirst, emaciation and dry skin, often with sweetish odor.

Following are a few voluntary words of praise from a man who has used Warner's Safe Diabetes Remedy with gratifying results. Perhaps you may be benefited in a like manner.

"I had been troubled with Diabetes for 8 years. I heard about Warner's Safe Diabetes Remedy and I tried some of it and got myself in good condition and went to work again. One man said he doctored for 2 years and that one bottle of Warner's Safe Diabetes Remedy did him more good than all the doctors. I am much pleased and so thankful for your life-saving remedy that I cheerfully recommend it to anyone troubled with Diabetes and I hope this will be the cause of helping many sufferers." (Signed) James Platt, Nat'l. Military Home, Dayton, Ohio.

Warner's Safe Diabetes Remedy is made from a formula tried and tested and used with remarkable results during the past 40 years. As the name indicates, Warner's Safe Diabetes Remedy is absolutely safe as it is made from herbs and other beneficial ingredients.

For sale by Wolff-Wilson Drug Co. and all leading druggists. Free sample on request. Warner's Safe Remedies Co., Dept. 245 Rochester, N. Y.

WE GIVE AND REDEEM EAGLE STAMPS

Great Sacrifice of Wall Paper

Thousands of rolls of Wall Paper will be sacrificed here Monday to make room for our Spring goods.

Combination Papers—Values up to 18c per roll; these papers are good white blanks, including best kilt papers; sold with both wide and narrow border—per roll, 8c, 6½c, 4c and..... **2c**

ST. LOUIS BARGAIN CENTER
Penny and Jenkes
BROADWAY & MORGAN ST.

Boys' Dress Suits

Good durable Suits for dress and school wear—well tailored of wool mixtures, at

$3.45 and $2.95

Boys' 50c Blouses for 39c

POPULAR MAKE RUGS AND LINOLEUMS at Prices You Cannot Beat

$8.00 Felt Linoleum Rugs; 9x12..... $4.98

$3.00 Axminster and Velvet Carpet Rugs; 27x54..... $1.49



75c Linoleum

Just received another shipment of four-yard-wide Cork Linoleum; Mill Remnants; in lengths of 8 to 30 square yards; large selection of patterns; no phone or mail orders filled; Monday, per square yard, 39c and.... **29c**

Cut from Roll

85c Four-yard-wide Cork, square yard..49c
70c Two-yard-wide Cork, square yard..39c
40c Two-yard-wide Felt, square yard...25c
$1.10 Inlaid Linoleum, square yard.....89c

3—Smith's Seamless Colonial Velvet, 9x12...
1—Hampton English Body Brussels, 9x12..
1—Sanford's Seamless Beauveaux Axminster, 9x12.....
3—Smith's Seamless Kirman Axminster, 9x12.....
6—Smith's Saxony Axminster, 9x12.....
2—Hartford's Bussorah Axminster, 9x12.....

$22.95 Worth $35

6—Smith's Kirman Axminster, 9x12.....
1—Jasper Seamed Axminster, 9x12.....
1—Wiltana Velvet Rug, 9x12.....
4—Blue Ribbon Seamless Velvet, 9x12.....
2—Smith's Seamless Palasade Velvet, 9x12.
4—W. J. Sloane Amber Velvet, 9x12.....
1—W. J. Sloane Gothan Velvet, 9x12.....

$17.95 Worth $25

14 Smith's Seamless Brussel Rugs, 9x12.....$13.98
22 Hartfords & W. J. Sloane Brussels, 9x12....$10.98
16 Sloane Willow Grass Rugs, 9x12..$8.75
36 Wool and Fiber Rugs, 9x12.....$6.98
14 Union Ingrain Rugs, 9x12.....$4.98
47 Stenciled Matting Rugs, 9x12....$1.95
Wilton Velvet Door Rugs, 18x27.....25c



New Spring Dresses



Special Monday at $6.98

Manufacturers' Sample Dresses offered at considerable less than regular price, consisting of the very latest plaited and flare styles of wool serge in green, brown, navy and black. Women's and misses' sizes.

New Spring Suits

Of all-wool poplin, lined throughout with silk Peau de Cygne; all colors and all sizes,

$12.98

New Spring Coats

Smart new spring coats, made of fine all-wool serge, in navy and black; special at

$7.98

7 Big Linen Specials

15c—40-Inch Sheeting

Fine close woven Sea Island Cotton Sheeting, bleaches quickly, makes good sheets; special Monday, per yard, at..... **9½c**

25c Longcloth

45 inches wide; very sheer, free from dressing; per yard..... **12½c**

$1.75 Bedspreads

Extra heavy (3¼ pounds) extra large, 80x90 inches, hemmed..... **$1.39**

Sheets

Hemstitched made from heavy bleached sheeting; no seams; 81x90, slight imperfections, $1.25 value, **75c**

50c Bath Towels

Seconds, very large and heavy; blue and pink borders, at..... **29c**

85c Table Linen

Bleached mercerized damask, two yards wide, full bolts, yard..... **49c**

12½c Hemmed Pillowcases

Size 36x36, fine hemmed ones. If you have pillows to fit they are certainly cheap. Monday special at..... **9½c**

Housefurnishings



89c Galvanized Washtub and 9 cans of Keen Kitchen Cleaner. Both for **79c**

$2.25 Wash Boiler, with Copper Bottom; special at..... **$1.89**



$1.00 Vacuum Clothes Washer; special at..... **59c**



35c Clothes Basket; extra spec'l.... **21c**

Split

$1.35 Pure Aluminum Saucepan or Berlin Kettle, 6-quart size, **98c**





$8 large 22-inch Domes; complete for gas or electric.. **$4.98**

$7 3-Light Gas Shower; complete with burners, mantles and globes; now at... **$4.89**

$8.50 4-Light Electric Shower, with drop pan and fancy globes..... **$5.89**

8c Inverted Gas Mantles, FIVE for.. **25c**

$1.10 Mrs. Potts' Sad Irons; 3 irons, stand and holder **79c**

Stauffer's Washing Tablets; 8 for.... **25c**





35c Brooms; 4-sewed, at... **19c**

$2.75 Clothes Wringer, adjustable rubber rollers; at.... **$1.89**

$2.25 Universal Bread and Cake Mixers, **$1.89**

18c Gingham Cheviots **11c**

Heaviest and best grade; in remnants; absolutely worth 18c; at...

10c Challies; off the bolt; fast color... **6¼c**

25c Dress Suiting; yard wide; yd.... **19c**

50c Dress Silks; plain black; yd... **33c**

39c Sateens, for lining and skirts.... **20c**

25c Oilcloth; pure white; yard..... **15c**

Women's $3 & $3.50 Shoes, $2.35

The Place to Buy Good Shoes Cheap



$2.35

Several hundred pairs of Women's Fine Grade Shoes grouped together in one big lot for quick selling Monday. All leathers and styles. A good range of sizes..... **$2.35**

Women's $2.50 & $3 Low Shoes

In patent and dull leathers. Choice of pumps, strap and Mary Jane styles; sizes 2½ to 8..... **$1.00**

75c Window Shades

100 dozen best quality hand-made oil opaque Window Shades; 36 and 38 inches wide; 6 and 7 feet long, mounted on good rollers, ready to hang, sale price **39c**

15c Curtain Scrim

White, cream and beige Curtain Scrims; 36 inches wide; fancy drawnwork borders. Per yard, at.. **10c**

75c GOWNS

Good quality material, trimmed with yokes of lace and embroidery; sizes 16, 17, at..... **59c**

39c Brassieres

Hook front or button back style; trimmed front and back with substantial embroidery; 36 to 46..... **25c**



B'g Bargains in Underwear

These are small lots found during our inventory and in order to clean them out we are offering them at about 50c on the dollar. Below are only a few of our many bargains:

Men's Underwear
Of all kinds, odds and ends, including wool, at..... **25c**

$1.50 Underwear
Men's Wool Shirts and Drawers; odds and ends..... **89c**

75c Union Suits
Children's Union Suits; including heavy flat fleeced. **50c**

Women's Vests
Swiss ribbed; slight irregulars; 25c val.; Monday... **12½c**

Men's Dress Shirts
Including whites; odds and ends; all sizes; val. to $1.50. **59c**

Women's Vests
Of all kinds; odds and ends; 65c values; Monday at... **25c**

Notions

10c and 15c Dress Shields, special..... **5c**

King's Thread, all numbers at 5 for..... **10c**

J. & P. Coats' Cotton; all numbers.. **5 for 19c** Spool

10c Wool Skirt Braid at.... **5 yds. 1c**

10c R. M. C. Crochet Cotton at..... **7½c**

SALE OF THE Ideal STOCK

Clothes Shop

WE secured the Ideal Company's entire stock of fine clothing and are now disposing of it at fractional prices. The immense savings offered will be readily appreciated by you when you see them. Don't delay! Come tomorrow and make your choice.



Ideal Suits & Overcoats **$7.35**

Odds and Ends

And broken lots of excellent Suits and Overcoats that formerly sold at a much higher price. In this lot are many snappy pinch-back Overcoats—extreme novelty mixtures—in sizes from 33 to 40, also all the newest models in dressy, serviceable Suits. Your choice Monday at.....

$14 Suits & Overcoats **$9.35**

This splendid group of Ideal Overcoats come in a great variety of all-wool Scotches, cheviots and raritans—newest styles and patterns—the Suits come in the most popular fabrics and patterns and are cut on the newest styles for both men and young men—Monday at.....

$17 Suits & Overcoats **$11.35**

Big, roomy Overcoats, made of materials that are lasting and splendid in appearance, including heavy black full-length Overcoats with fur collars. Hundreds of fine Suits to choose from in this group—expertly tailored in all the most stylish models—Monday at.....

$19 Suits & Overcoats **$13.35**

Every conceivable kind and style of a Suit and Overcoat is included in this big group of Ideal garments. Strictly hand-tailored of fine pure wool fabrics in the newest and most desirable models—complete range of sizes—Monday, at.....

$23 Suits & Overcoats **$16.35**

This group contains a wonderful selection of exceptionally attractive and comfortable Overcoats in fine tweeds, kerseys, meltons, Scotches and raritans. Elegant hand-tailored Suits, in all the wanted models, finished with fine French serge and mohair linings.....

All Ideal Trousers, Raincoats and Vests are also on sale here at Fractional Prices.

WEIL

N. W. Cor. 8th & Washington Av.

Newbro's Herpicide

TRADE MARK



NATURE lavishly rewards those who labor rationally to preserve and beautify their hair.

Those who know depend upon Newbro's Herpicide for the eradication of that greatest enemy of good hair, dandruff, and to prevent the hair from coming out.

Light, lustrous and luxuriant hair is almost always associated with Herpicide. The dainty, exquisite odor of Herpicide appeals to every refined taste and makes it a most delightful and popular hair dressing.

Send 10c in postage or silver for trial size bottle and booklet. Applications at the better barber shops. Sold Everywhere. Guaranteed by The Herpicide Co., Dept. 153B, Detroit, Mich.

Was Compe
don His Mi



Rev. Ellwood R. Ackerly

necessary. Frutola is a pure fru
One dose is usually sufficient to
alterative that is most effective
rundown system.
A booklet of special interest to
can be obtained by writing to th

Will
MAIL ORDERS, POSTAGE, 5c
Sixth
"Our Locati
We Giv

Double Eagl

SPECIAL A
This Store H
Special Agents



"Ladies' Seamless Lac
Cut entirely from a piece of leather. "No Seams" to bind the feet; stylish kid, hand-turned sole, rubber heel; stylish and comfortable; sizes, 3 to 8.
$4.00 Value **$3.00**



"Ladies' $1.25 Slippers
Assorted colors, Pi
ankle Ribbon-trim
Felt Juliets, hand
turned leather soles..... 8
Misses' Pur
trimmed... 6
Children's Pur
trim ..1.. 5



"Baby Moccasins"
Of dainty w
lambskin, h
value
50c 2



"Baby Shoe
Patent—Kid Top
Patent—White
All White Kid—
Soft Soles—
Silk Tassels—
75c value.... 4



"Schoolmate Shoes"
FOR BOYS
Gunmetal, button with solid soles. Boys' Sizes 1 to
$1.75
Little Men's 10 to 13½,
$1.50



"Elk S
The mo
dura
the best-wearing
Made specially
Black only.
Men's Sl
waterproof
soles
Elk
soles.....



Dr. Jack's
Softens and Soothe
Dr. Jack's Toilet Cream
ful soothing lotion for te
skin. As an application f
rough hands and face it i
as well as for use after s
before motoring prevents
25c & 50c
Accept no substitute
Weipert Drug Co., S

THE TOCK

e stock of fine cloth- at fractional prices. adily appreciated by Come tomorrow and

& $7.35

& $9.35

& $11.35

$13.35

$16.35

EIL

th & Washington Av.

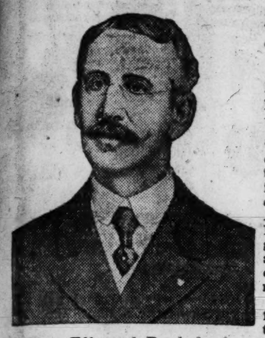
Trousers, Raincoats and so on sale here at Frac-

ide

those who labor autify their hair. wbro's Herpicide for nemy of good hair, oming out. lmost always associated of Herpicide appeals to delightful and popular

ize bottle and booklet. ps. Sold Everywhere. c. 152B, Detroit, Mich.

Was Compelled to Abandon His Ministerial Work



Rev. Ellwood R. Ackerly

Had Suffered Terribly for Days and Was as Weak as a Child.

The eminent lecturer, Rev. Ellwood R. Ackerly, who is in charge of the First M. E. Church at Montgomery, N. Y., says: "I had suffered terribly for days and was as weak as a child. The doctors did not help me any and I had to abandon all ministerial work, when in answer to prayer, I believe, I was directed to take Fruitola and Traxo. After taking the first dose of Fruitola I was relieved of a large number of gall stones. I am now taking Traxo and am delighted to testify that my energy has returned and I feel like a new man."

Fruitola and Traxo are compounded from the original Edsall formulas at the Pinus laboratories in Monticello, Ill., and can be purchased in drug stores; a doctor's prescription is not necessary. Fruitola is a pure fruit oil that acts as an intestinal lubricant. One dose is usually sufficient to indicate its efficacy. Traxo is a tonic-alterative that is most effective to rebuild and restore the weakened, rundown system.

A booklet of special interest to those who suffer from stomach trouble can be obtained by writing to the Pinus Laboratories, Monticello, Illinois.

Williams

MAIL ORDERS, POSTAGE, 5c

Sixth and Franklin
"Our Location Saves You Money"
We Give Eagle Stamps

CHILD'S JERSEY LEGGINS, 69c

Double Eagle Stamps All Day Monday

SPECIAL ANNOUNCEMENT

This Store Has Been Appointed Special Agents for DR. A. REED'S



New Improved Cushion Shoe for Women

A positive cure for Corns, Callouses, Sensitive Joints, Neuralgia, Rheumatism, Tender, Burning and Perspiring Feet.

OUR PRICE $5.50
Regular Price $6.00

Cut From the Finest Kid

They are the latest and best patents of Dr. A. Reed and comes as a climax to all that has gone before in Cushion Shoe manufacture. This is not the (old) or original Dr. A. Reed Cushion Shoe previously patented, but Dr. A Reed's latest invention in Cushion Soles.

"Ladies' Seamless Lace"



Cut entirely from one piece of leather. "No Seams" to bind the feet; glove kid, hand-turned soles, rubber heels; stylish and comfortable; all sizes, 3 to 9,

$3.00
$4.00 Value

Comfort "Dress" Shoes



Ladies' vici kid, lace, hand-turned CUSHION INSOLES, rubber heels; a rare combination of stylish looks and extreme comfort; all sizes, 3 to 9,

$2.50
$3.00 Value

"Ladies' $1.25 Slippers"



Assorted colors, Plain and Ribbon-trimmed Felt Slippers, hand-turned leather soles.....88c
Misses' Fur trimmed...69c
Child's—Fur trim...59c

"We Cure Cold Feet"



Black and Gray Felt House Slippers, with felt soles. Special:
Men's 49c
Ladies' 39c
Child's 25c
Blue or red.

"Baby Moccasins"



Of dainty white lambskin, lace; value 50c 25c

"Baby Shoes"

Patent—Kid Top
Patent—White Top
All White Kid—Soft Soles—Silk Tassels—75c value....49c

"Baby First-Step"



Patent Leather—spring heel, 3 to 8.....89c
Vici Kid; no heel—hand-turn, 1 to 5...98c
Patent Leather—Sizes 3 to 8, White Cloth Top...
Black Cloth Top...
Black Kid Top....
$1.25

"Schoolmate Shoes"
FOR BOYS



Gunmetal, button with solid oak soles.
Boys' Sizes 1 to 6, $1.75
Little Men's 10 to 13½, $1.50

"Boys' Dress Shoes"



"Everwear Chrome" leather soles; the best leather put into shoes; regular $3.00 values; on special sale—
Sizes 1 to 5½, $2.50
Sizes 9 to 13½, $2.00

"Elk Sole Shoes" For Men and Boys



The most durable light-weight work shoe for men and the best-wearing everyday shoe for boys manufactured. Made specially for us of soft "CHROME" leather uppers. Black only.

Men's Sizes—6 to 11—waterproof soles.....$2.25
Elk soles.....$2.00
Boys'—1 to 6.....$2.00
Little Men's—9 to 13½.....$1.75

Dr. Jack's Toilet Cream

Softens and Soothes Chapped and Rough Skin.

Dr. Jack's Toilet Cream is a delightful soothing lotion for tender, irritated skin. As an application for chapped or rough hands and face it is unexcelled—as well as for use after shaving. Used before motoring prevents chapping.

Send 5 Cents in Stamps for Sample Bottle.

We will send a liberal sample bottle on receipt of 5c to cover cost of mailing.

25c & 50c Bottles

Accept no substitute. Sold by all Druggists, or by

Weipert Drug Co., 9th and Pine Sts., St. Louis

SIMON TO HAVE STRONG RIVAL IN W. C. CONNETT

Young Lawyer Has Strong Political and Personal Backing in Mayoralty Race.

ACTIVE AND AGGRESSIVE

Horace S. Rumsey Would Like to Run, but Will in All Probability Be Dissuaded.

The entrance of William C. Connett, lawyer and athlete, into the contest for the Democratic nomination for Mayor, with Dr. John H. Simon as an opponent, was the principal local political event of the week. It is considered likely that Connett and Dr. Simon will be the only candidates for the nomination, and it is expected that the contest will become spirited before the primary election, March 9, at which all parties will nominate their candidates for Mayor, Comptroller, and 14 members of the Board of Aldermen, one from each of the odd numbered wards.

The only other Democrat known to have an inclination to file is Horace S. Rumsey, present Excise Commissioner, who will retire from office Feb. 15. The last filing day is Feb. 26. While Rumsey is said to be eager to enter the race, he will be advised by his political friends that he has little chance to win the nomination. Democratic leaders are convinced that his policy as Excise Commissioner would make him unavailable as a candidate.

While Dr. Simon is a campaigner of broad experience, with strong political connections, he will be met on the stump by Connett, much younger in years, with political, business and legal connections which will form a powerful organization in his support.

Even if other candidates should enter the contest, Connett and Dr. Simon are likely to be the principal figures in it.

Connett an Able Candidate.

Connett is regarded as the ablest leader among the younger Democrats of St. Louis. While he has not written any platform upon which to make his campaign, his personal and political supporters assert that his record is a guarantee, in the event of his election, of an honest, capable, efficient and aggressive administration of municipal affairs.

As secretary to Rolla Wells during the last two years of his administration as Mayor, Connett acquired an intimate knowledge of municipal departmental work, and a thorough understanding of the political forces that are always struggling for advantage in municipal affairs.

One of Connett's big achievements since he retired from politics and reentered the practice of law in 1909 was the rebuilding of the Missouri Athletic Association's new clubhouse at Fourth street and Washington avenue. After the old Missouri Athletic Club was destroyed by fire in 1914, the club was badly disorganized and was practically without any money.

Connett, as a member of the board of governors, undertook the work of reorganizing the club and financing the new building. He not only succeeded in working out a plan which succeeded in producing the $350,000 required to construct the new building and furnish it, but was made chairman of the Building Committee, in which capacity he let all the contracts and exercised general supervision over the construction of the clubhouse.

The M. A. A. "Abe Lincoln."

As the result of Connett's administration the new building and its furnishings are said to represent the best building value ever obtained in St. Louis. The board of governors of the association was so impressed with the efficiency of Connett's work that it voted him an honorarium of $5000, with an additional sum of $1000 for winding up the affairs of the old organization. In addition to this recognition, 165 of his friends gave him a banquet at which they presented him a life membership in the association. He was asked to take the presidency and operate the club, but declined.

In the official organ of the association, "Ye Clubbe," Connett has been known for years as "the Abe Lincoln of the Athletic Club."

As general counsel for the Union Trust and Savings Bank of East St. Louis, Connett has handled many big business and financial propositions, in this capacity he represented the bondholders of the C. L. Gray Construction Co., a St. Louis corporation, which undertook vast building operations in New York City. The company was unable to carry out its project. Connett, as the representative of the bondholders, went to New York, refinanced the scheme and completed the $4,000,000 worth of buildings under construction when the company failed. His management of this business was such that the bondholders were saved from any losses.

Connett has been practicing law in St. Louis for 15 years, having been graduated from the law department of Washington University. He took a post-graduate course in law at the University of Virginia. He is widely known in athletics throughout the middle and central West. He and Byron Anderson entered the State tennis tournament in 1906, as dark horses, and easily won the Missouri championship, which they won again in 1907 and 1908. Connett then retired, having been undefeated. He was also a crack semi-professional baseball pitcher, winning a pennant for Belleville the last year he pitched in the Trolley League.

He has refereed the big football games in St. Louis and other central and middle Western cities for many years. He has been the referee of every game between the Washington

Continued on Next Page.

OPTICAL SALE
MONDAY only—Periscopic Lenses fitted with either first quality gold-filled frames or rimless mounting—regular $3.50 and $5.00 outfits for.....$1
THIS price is for spherical lenses only. Special shapes, sizes or complicated cases will require a small extra charge.
EXAMINATION FREE
(Main Floor—The Lindell.)

"Watch The Lindell"

LINDELL STORE

Washington, Eighth and St. Charles Sts.

Lamb Stamps
Are given at The Lindell and redeemed in full books for $2.50 in cash or $3 in merchandise.

Sale of 12,000 Yards Beautiful Spring Silks

YOU have never witnessed a more favorable opportunity to buy the new season's silks. The price to apply in tomorrow's sale barely covers cost of manufacture. Our urgent advice is, "ANTICIPATE YOUR NEEDS AND—SAVE!"

$1.50 to $3 Values

$1.75 Genuine Chiffon Taffeta, good light and dark shades—36 inches wide—
$1.75 Sport Striped Chiffon Taffeta—big variety combination effect—36 inches wide—
$2 Novelty Taffeta—Bulgarian combination and satin stripes—36 inches wide—
$3 Imported Dull Finish Charmeuse—few dark and light shades—40 inches wide—
$1.95 Black Self-Color Satin Striped Chiffon Taffeta—36 inches wide—
$1.50 Sport Novelty Striped Satin de Chines—rich combinations—36 inches wide—

Choice, $1.29 Yard

$1.50 to $3 Values

$2.50 Warp Print Silk Minuet—light grounds—36 inches wide—
$2 Printed Fleur de Soie—beautiful designs—40 inches wide—
$2 Printed Warp—Dolly Varden and Dresden designs—on light grounds—36 inches wide—
$1.50 Sport Novelty Silk—faille luster—36 inches wide—
$2 Plaid Chiffon Taffeta—rich satin stripe combinations—36 inches wide—
$1.75 Roman Striped Chiffon Taffeta—36 inches wide—
$1.95 Crepe Son Gene Shirting or Dress Tub Silk—in a good range of stripes on white grounds—32 inches wide—
$2 Satin Striped Chiffon Taffeta—self-coloring, two-tone effects—36 inches wide—

(Main Floor—The Lindell.)

$1.75 Black Chiffon Taffeta
PUREST dye, rich luster finish, a quality of wearing merits. 36 inches wide—per yard..... $1.50

9 o'clock Special
On sale for one hour only or while the quantities last. No mail or phone orders.
Waltke's Extra Family Laundry Soap..... 9 for 25c
35c Bleached Sheeting, 9-4, extra heavy weight, full bleached, manufacturers' short lengths, yd..... 19c
REGULAR $3.25 Velvet Rugs; all in the 36x72 size; Oriental and floral patterns..... $1.69
WOMEN'S 5c Handkerchiefs, with colored rolled edges—of sheer cambric..... 2 FOR 5c
WOMEN'S 35c Black Fashioned Cotton Stockings, high spliced heel and toe—all sizes up to 10..... 3 PAIR 50c
Limit 3 pair to customer.
REGULAR 10c Muslin 38 inches—unbleached 7½c—per yard.....
$1.25 Mercerized Pattern Tablecloths—2 yards long—56 inches wide—hemmed ready for use—each..... 59c

Sale of Knit Underwear
39c for Women's 50c Fine Ribbed Cotton Union Suits—tight knee, tubular band at neck and arms.
55c for Women's $1 Lisle Thread Union Suits—shell and lace edge—mercerized taped neck and arms.
17c for Women's 25c Jersey Ribbed Cotton Pants—tight knee, French band—3 for 50c.
(Second Floor—The Lindell.)

Glove Savings
WOMEN'S $2.00 finest quality German Lambskin Kid Gloves—Two-clasp, over seam—light weight and perfect in fit—black, white, tan, brown and ivory—special, pair..... $1.45
WOMEN'S $2.00 Washable Kid Gloves—Slipover style—very stylish and practical—ivory and pearl with self or black stitching—pair.. $1.25
CHILDREN'S 59c lined and unlined Kid Gloves—Some slightly irregular—small sizes only—tan color—pair.. 25c
MEN'S $2.00 and $1.50 unlined black leather Auto Driving Gauntlets—Plain and folding cuff—pair, $1.50 and..... $1.00
(Main Floor—The Lindell.)

Men's 39c Neckties
SILK Neckties in all the new Spring patterns, including a beautiful assortment of novelty checks—special..... 25c
(Main Floor—The Lindell.)

$1.75 and $2.00 Bedspreads
CROCHETED Bedspreads with Marseilles patterns—large size—extra heavy weight—assortment of beautiful patterns—some slightly imperfect—each..... $1.25
Main Floor—The Lindell.)

NEW SPRING SHOES—A SALE

DEMONSTRATING The Lindell's ability to supply you with the scarcest footwear of the day—at great savings—Shoe Dept., Main Floor.



WOMEN'S $6 to $7 SHOES, $4.85
ALL white washable kid lace Boots, black kid with white kid tops. White nubuck sport Shoes. White buck sport Shoes with tan trimmings. Patent, gunmetal, button Shoes with kid or cloth tops. Washable kid Pumps in ivory, pearl, gray kid, Havana brown kid, also patent aand dull kid Pumps. Come in all sizes.

WOMEN'S $8 to $10 SHOES at $5.85
ALL white washable kid—9-inch Boots, all Havana brown kid 9-inch lace Boots—Havana brown kid with white kid tops—Tan Russia calf with white kid tops—black glaze kid with washable white kid tops. Havana brown kid with ivory colored cloth tops. Come in sizes from 2 to 8 and AA to D widths.

WOMEN'S $3.50 to $4 Shoes in dull kid, 9-inch lace Shoes, cloth or kid tops, also vici kid with white kid tops. All sizes—pair..... $2.85

(Main Floor—The Lindell.)

$2 Georgette Crepe
A FINE weave and sheer finish, 40 inches wide—in 25 most popular shades—special, per yard..... $1.75

65c to 85c Window Shades, 37c
HAND-MADE Oil Opaque and Duplex Shades, all 36 inches wide—many in the lot alike—6 to 7 feet long—while 35 dozen last.
(Fourth Floor—The Lindell.)

Men's 25c Socks
BALBRIGGAN Socks—medium weight—double heel and toe—3 for 50c; pair..... 17c
(Main Floor—The Lindell.)

Women's 25c Stockings
MEDIUM weight Cotton Stockings—high-spliced heel and toe—slightly irregulars—pair... 15c
(Main Floor—The Lindell.)

Infants' 10c Stockings
BLACK ribbed Cotton Stockings—slight irregulars—pair..... 7c
(Main Floor—The Lindell.)

Again Monday That
Sale of Sample Kimonos and House Dresses
AN opportunity for you to effect some genuine savings in garments for the home.

Women's $2 and $2.50 House Dresses, $1.39
$1.50 House Dresses.....$1
$1.25 House Dresses.....75c
$3 Corduroy Bath Robes...$2
$1.50 Crepe Kimonos...$1.10
$2 Crepe Kimonos.....$1.39
(Second Floor—The Lindell.)

25c-50c Windsor Ties
ASSORTMENT of heavy quality crepe de chine Windsor Ties and fancy Neck Bows, in plain colors and fancy stripes and dots—each... 19c
(Main Floor—The Lindell.)

Notion Sale
Corticelli Silk Twist—per spool 1c
Regular 10c Union Square Hair Nets—5 in package.....5c
Rice's Silk Thread—5c value, 3 spools.....10c
Regis Hooks and Eyes—2 cards 5c
Wash Cloths—5c value—each 3c
Dress Shields—10c value—pair 8c
Regular 15c O. K. Sanitary Dress Protectors—each.....10c
Percale Dust Caps.....3c
Coats's Darning Cotton—3 for 5c
Elastic Shirt Waist Belts—each 3c
Safety Pins—sizes 1-2—2 cards 5c
Pearl Buttons—10c value—card 8c
Regular 10c Scissors.....8c
Beauty Pins—card.....5c
Nay's Machine Oil—10c value—bottle.....8c
Celluloid Hair Pins—5c value—box.....3c
(Main Floor—The Indell.)

$1.50 Bedspreads
CROCHET Spreads for single beds—extra heavy quality—some slightly imperfect, each..... $1.00
REGULAR 10c Apron Ginghams—blue or brown checks—per yard..... 7½c
SHIRTING Percales—light grounds—17½c value—per yard..... 11c
REGULAR 25c Madras—light grounds with neat shirting or dress patterns—per yard..... 15c
THIRTY-TWO-INCH Ginghams—plaids or checks—25c value—special, per yard.... 15c
SHORT Lengths of Dress Ginghams—15c value—per yard..... 10c
THIRTY-SIX-INCH Percale—pink and blue only—per yard..... 15c
BLEACHED Sheeting 9-4—good heavy quality—short lengths—37½c value—special, per yard.... 20c
(Main Floor—The Lindell.)

Three Great Sales of Lace Curtains

$1.25-$1.50 Values
THIS lot includes about 285 pairs of elegant quality Nottingham Curtains, all with overlocked edges; also voile Curtains, some with filet lace insertion and neat lace edge—others with plain Cluny edges—come in white, cream and Arabian colors—
87c Pr.

$2 to $2.50 Values
INCLUDED are 385 pairs fine quality Filet Net, Scotch Net, Brussels Net; also a limited quantity of Scotch Madras Curtains in beautiful Cluny, Battenberg and Arabian designs—come in white, cream and Arabian colors—
$1.29 Pr.

$2.75 & $4 Values
THIS lot consists of fine quality Filet Net, Brussels Net, also Scotch and Madras weave Lace Curtains, exact copies of hand-made Arabian, Battenberg and Cluny Laces—also a number of fine quality Marquisette Curtains with wide lace edge—some with insertion and edges—come in white, cream and Arabian colors—
$1.89 Pr.
(Fourth Floor—The Lindell.)

Player Rolls
ABOUT 1000 Player Rolls, discontinued from our catalog—30c to $1 values—special..... 10c
(Main Floor—The Lindell.)

Sewing Machines



Four Models at Specially Low Prices

Here are four of our most popular medium priced models, fully guaranteed by us and the manufacturer.

New Wilson $17.95
Florence Rotary $33.75
New Florence $31.00
New Wilson $24.50

Convenient Club Terms $1.00 a Week

LESSONS FREE
Ask to See the Florence Rotary

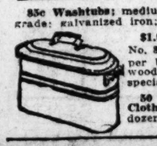
(Second Floor—The Lindell.)

February Sale of Wall Paper
Glimmer Papers, with combination borders and ceilings, suitable for kitchens, bedrooms or hallways; roll..... 4½c
Heavy embossed Papers and varnished golds; some with cut-out borders; desirable for all rooms; roll..... 7½c
An exceptionally artistic line of bedroom novelties, with cut-out borders; roll..... 9c
SPECIAL—Green Tiffany blend, with sanitary finished background, for parlor, dining-room or reception hall; 30c quality; roll..... 19c
EXTRA SPECIAL—1000 rolls good Wall Paper (sold only with borders), roll..... 1½c
Independent Ceiling Papers on heavy stock, including moires in yellow, blue and green; roll. 5c
(Fourth Floor—The Lindell.)

Laundry Needs Reduced



$1.50 Clothes Baskets, good size; extra strong white whole willow with wood bottom, special..... $1.03
$2.10 Adjustable Curtain Stretchers; 6x12-ft. size; with movable pins..... $1.48
$1.25 set Mrs. Potts' Nickel-Plated Irons; 3 to set; with handle and stand... 76c
45c Washboards; full-size rubbing surface on both sides; special..... 24c
35c worth Crystal White Laundry Soap (no phone orders filled); 7 bars for..... 25c
85c Washtubs; medium size; best grade; galvanized iron; special..... 63c



$1.95 Wash Boilers; large No. 8 size; with heavy copper bottom and stationary wood handles; special..... $1.28
50 feet extra strong Clothesline, with 6 dozen Clothes Pins, for 19c

"Lindell" Coupon
Extra Heavy Gauge Pure Aluminum Kettles; full 2-quart size; sold regularly at 65c.
With This Coupon 29c



Extraordinary Values in ALUMINUMWARE



5-Piece Set
Heavy Gauge Aluminum Saucepan Sets; sizes 1, 1½ and 6 pints; regularly $1.50; sale price, set..... 79c
Heavy Aluminum Teakettles; full 6-quart size; regularly $3; sale price..... $1.85
Heavy Aluminum Milk Kettles; 4-pint size; with aluminum lid; reg. 35c; sale price..... 49c
2-Pint Pure Aluminum
Pure Aluminum Stew Pans; 2-pint size; usually 25c; sale price..... 14c
Pure Aluminum Stew Pans; 3-pint size, with aluminum covers; 35c value..... 34c
Heavy Aluminum Rice or Cereal Boilers; sold regularly at $1.25; sale price..... 69c
Heavy Aluminum Fry Pans or Skillets, also "Wear Ever" Fry Pans; sizes 8, 9, 10 and large 11-inch; sold regularly at $1.10 to $1.50; your choice..... 75c
Aluminum Fry Pans; 7-inch size; regular 89c value..... 49c
Pure Aluminum Cake Pans; regularly sold at 15c; sale price 10c

"Wear Ever" Coupon
With This Coupon 53c
Limit one to a customer.
(Fifth Floor "Housewares"—The Lindell.)

25c & 35c Cluny Lace, 19c Yard
REAL Linen Cluny Lace Edge and Insertion, some match patterns, very suitable for curtains, draperies and fancy work, white and ecru—widths to 3 inches—per yard..... 19c

35c to 75c Venice Lace Bands, 21c Yard
VERY effective patterns in Venice bands, suitable for trimming waists, fancy camisoles and silk lingerie—widths to 6 inches—white, cream and ecru—per yard..... 21c
(Main Floor—The Lindell.)

12½c Wash Cloths
TURKISH Wash Cloths, slightly soiled..... 7½c
REGULAR 25c Poplins—good range of popular colors—per yard..... 19c
SKIRTING—colored stripes—all new 1917 patterns—short lengths—29c value—special per yard..... 15c
FANCY Sateen—36 inches wide—short lengths—39c value—per yard..... 15c
WHITE Goods—32 inches wide—granite weave—for women's or children's wear—25c value—per yard..... 12½c
REMNANTS of Turkey Red or Blue Table Damask—fast colors, comes in lengths from ¼ yard to ½—many pieces to match—per length..... 10c
REGULAR $1.75 Bolt soft finish Longcloth—soft and fine for underwear—10-yd. bolts—per bolt $1.35
(Main Floor—The Lindell.)

Handkerchiefs
WOMEN'S Handkerchiefs edged with pink, blue or lavender—special, each..... 3c
WOMEN'S Handkerchiefs edged with pink, blue or lavender or embroidered corners—special, each..... 5c
MEN'S Plain White Handkerchiefs—full size special, each..... 10c
(Main Floor—The Lindell.)

SIMON WILL HAVE A STRONG RIVAL IN WILLIAM C. CONNETT

Continued From Preceding Page.

and St. Louis University teams for more than 10 years.

On account of his ability as an athlete, Connett has been attributed with a youthfulnes which he does not altogether deserve. He is 38 years old, married, and has four children. He has a very considerable law practice, stands high in his profession,and has been active in Democratic politics for many years, although not to an extent that would be likely to alienate the independent voters in a general election. He ran for but one office, the nomination for Circuit Attorney in 1908, and was defeated, owing to a strong political combination that worked for Thomas B. Harvey.

The strong card that is being played by Connett's supporters in his primary campaign is that he would attract the independent vote to the Democratic party in the April election, and would also get the vote of the Republicans who are dissatisfied with the Kiel policies and administration and would have an excellent chance to be elected.

Simon Good Mixer.

Dr. John H. Simon was the Democratic nominee for Mayor at the last election, four years ago, defeating Saunders Norvell, who had been president of what was formerly the Norvell-Shapleigh Hardware Co. He was defeated in the April election by Mayor Kiel by 2285 votes. James Y. Player for Comptroller, Sam Lazarus for President of the Council, Frank W. Schramm for Assessor, Henry C. Menne for Treasurer, Jeremiah Sheehan for Auditor and James W. Griffin, Democrats on the ticket with him, were elected by majorities running from 387 tc 7660.

It was alleged that a great number of Republicans, in the primary election of 1913, voted for Dr. Simon. The Democratic vote in the primary election was more than twice that of the Republicans, although Mayor Kiel was opposed by Dr. Max C. Starkloff, who had a good organization behind him, and there was almost as much interest in the Republican contest as in the Democratic.

Dr. Simon is a big man physically, is a good mixer, and has been very active in politics for more than 20 years. He is 49 years old, married, and has five children. He has been practicing medicine in St. Louis for 17 years. He has been, at various times, member of the staff of different hospitals, and is also a member of the Missouri Medical Society, the International Tuberculosis Congress and other medical organizations. He lives at 1201 McCausland avenue.

Once Health Commissioner.

Dr. Simon was appointed Health Commissioner by Mayor Wells in 1902, but was removed in 1905, on charges preferred by James G. McConkey, then private secretary to the Mayor. The charges again Dr. Simon were that he failed to devote his entire time to the duties of his office; gross and willful neglect of official duties in that he failed to familiarize himself with the needs of the various institutions under the direction of the Health Department or to consult and advise with the superintendents thereof; that he abused his official power and position in employing persons to fill positions authorized by ordinance, placing on the payrolls persons as employes before their appointments had been confirmed by the Board of Health; that he summarily discharged Miss Elizabeth Rowan, an old and faithful employe of the city, without cause, and that he attended to private practice.

After a hearing upon the charges, following the failure of Dr. Simon to have the Supreme Court issue an order on Mayor Wells restraining him from trying the case, Dr. Simon was found guilty by Wells and dismissed. Dr. Simon took the case to the Circuit Court on a writ of certiorari, but the action of Mayor Wells in removing him was sustained by Judge Kinsey and affirmed by the Supreme Court.

The record of the trial shows that there was a great deal of discord between Dr. Simon and the superintendents of the different city institutions. It was testified to by some of the superintendents that special trained employes were removed by Dr. Simon to make room for political friends, who were in no way qualified for the duties they were expected to perform.

Dr. Simon is of German origin. In a speech last fall he described himself as a hyphenate, proud of his hyphen, but declared that he was also an American. If he and Mayor Kiel should both be nominated for Mayor, St. Louis would be in the position of having two mayoralty candidates of German origin. According to census reports, about 28 percent of St. Louis' population is of Teutonic stock.

Dr. Simon is quite a forceful public speaker. He was principally responsible four years ago for the passage by the Legislature of the law providing for the nomination of municipal candidates by direct primary election.

Wins Normal School Contest.

The annual oratorical contest at the Cape Girardeau Normal School was won this year by Harry C. Crumb of 6148 Gambleton place, who overcame five competitors. This qualifies him to represent his school in the State normal school contest, which the Cape Girardeau school has won seven times in the last nine years.

Benefit for Catholic Orphanage

The Catholic St. Vincent's Orphan Association will give an entertainment Thursday night at 8:15 o'clock at Goller Hall, Eighth street and Allen avenue, for the benefit of the association's new home, which is being erected at Normandy.

GIRLS! BEAUTIFY YOUR HAIR WITH "DANDERINE"

Get a 25 Cent Bottle! Freshen Your Scalp! Stop Falling Hair! Remove Dandruff! Grow Lots of Wavy, Glossy, Beautiful Hair—You Can!



If you care for heavy hair, that glistens with beauty and is radiant with life; has an incomparable softness and is fluffy and lustrous, try Danderine.

Just one application doubles the beauty of your hair, besides it immediately dissolves every particle of dandruff; you cannot have nice, heavy, healthy hair if you have dandruff. This destructive scurf robs the hair of its luster, its strength and its very life, and if not overcome it produces a feverishness and itching of the scalp; the hair roots famish, loosen and die, then the hair falls out fast.

If your hair has been neglected and is thin, faded, dry, scraggy or too oily, get a 25-cent bottle of Knowlton's Danderine at any drug store or toilet counter; apply a little as directed and 10 minutes after you will say this was the best investment you ever made.

We sincerely believe, regardless of everything else advertised, that if you desire soft, lustrous, beautiful hair and lots of it—no dandruff—no itching scalp and no more falling hair—you must use Knowlton's Danderine. If eventually—why not now?—ADV.

MONDAY—We Offer Our Greatest Furniture Bargains!

This $54 DIVAN BED SET $39.75

$1 First Payment

sends any Davenette Suite in our store to your home. We are waging a campaign to add 30,000 new customers and friends on our books this year. In addition to offering extraordinary values we have adopted the liberal $1.00 Down Credit Plan for Monday.



As Illustrated, $39.75

Immense Purchase and Sale

of ten solid carloads of inner steel constructed Davenette Suites. This great sale is a splendid example of the progressive merchandising methods of this mighty 8-store organization. We're after a record February business—offering extraordinary values is the method we are using.

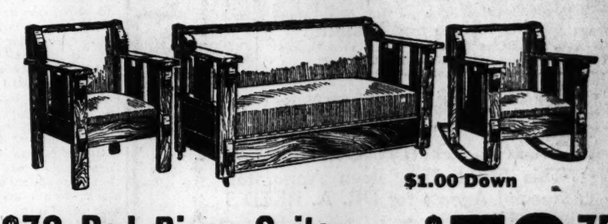
Come here Monday and examine this wonderful three-piece solid oak Suite. Just study the graceful lines, the rich quality effect of the set illustrated above. Not only is the set massively constructed of selected solid oak, but the inner construction of the divan is of highest grade tempered steel and will last a lifetime. Set is finished in a handsome fumed oak. Just think of the varied uses this set affords—it adds comfort to your home—increases the room's attractiveness and provides the emergency bed for that unexpected guest. Be on hand early Monday to take advantage of this unprecedented offer. Regular $54 value. $1.00 cash sends it to your home. **$39.57**



$1.00 First Payment

$65 Bed Divan Suite, $49.75

$1.00 down, and you can convert any room in your home into a magnificent, inviting living room. Study the picture above and note the rich, luxurious upholstering. The frame of this set is made of heavy solid oak and finished in a handsome fumed oak. The settee makes a beautiful ornament by day and a full-size, comfortable bed at night—it is inner steel constructed...



$1.00 Down

$79 Bed Divan Suite, $59.75

The very construction and appearance of this set expresses refinement and luxury. Here are three pieces of furniture that you'll be proud to own. This set is made in solid fumed oak or rich brown mahogany—the inner construction is all steel and will last a lifetime. Divan Bed Suites are the most practical furniture on the market—they combine luxury, beauty and comfort—$1.00 down—priced Monday.....

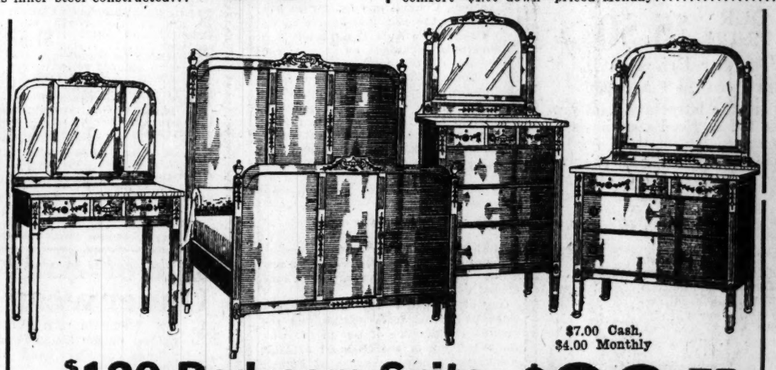
$27.50 Extension Table and 4 Chairs, $18.75



Solid Oak 5-Piece Set $18.75

Be sure to see this astounding bargain Monday. Think of it! A massive solid oak, 42-inch Dining Table—extends to 6 feet—and four perfectly constructed genuine leather-seat Chairs for only $18.75. The entire set comes in either a beautiful fumed or golden oak finish. While ten sets last Monday they will be sold at only $18.75. Come early—get first choice.

$1 Cash Sends It to Your Home

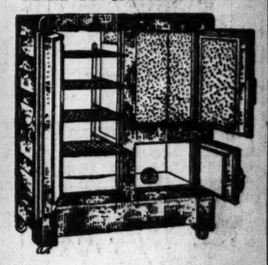


$7.00 Cash, $4.00 Monthly

$120 Bedroom Suite $89.75

Have you been longing for a truly magnificent bedroom set. This is your opportunity Monday. You'll be proud to bring your friends into any room that this set of furniture adorns. It is marvelously well constructed of a rich Circassian walnut or deep mahogany finish—the beautiful carved ornaments add to its luxurious appearance. Set consists of four pieces—full-size bed, dresser, chiffonier and a beautiful dressing table, with its expanse of glistening mirrors—it's a regular $125 value—priced Monday at.....

CLOSE-OUT OF ALL LAST SEASON'S REFRIGERATORS



$10.00 Top-Feed Refrigerator—One floor sample only; galvanized lining; Clean-Up Price, Monday..... **$7.75**

$16.50 Top-Feed Refrigerator—One floor sample only; white enamel lining; Clean-Up Price, Monday..... **$12.50**

$26.00 Slightly Shopworn Side-Icer Refrigerator — One floor sample only; white enamel lined; Clean-Up Price, Monday..... **$19.75**

$28.75 Slightly Shopworn Side-Icer Refrigerator — One floor sample only; full size; white enamel lining; Clean-Up Price, Monday..... **$21.00**

$42.50 Slightly Shopworn Side-Icer Refrigerator — Floor sample only; extra large size; white enamel lining; Clean-Up Price, Monday..... **$32.50**

RHODES-BURFORD

414-416 N BROADWAY

York Mother Finds Ideal Cold Treatment for Her Little Boy

Nothing to Swallow—You Just Rub It On.

Mothers everywhere will be interested in the experience of Mrs. Chas. I. Smith, 623 West Gas Alley, York, Pa. Mrs. Smith tried the Southern remedy—Vick's VapoRub Salve, when it was first introduced in York, and writes—

"Our little four-year old boy had a cough for about a week. We gave him everything we knew, and nothing seemed to do any good. So when we got Vick's VapoRub I rubbed it on his chest well for two nights and I have not heard him cough since. I think it is the best medicine I have ever had in the house."

Vick's VapoRub comes in salve form, and when applied to the body heat, the ingredients are released in vapor form. These vapors are inhaled with each breath, opening the air passages and loosening the phlegm. It's a real "Bodyguard in the home" against all forms of cold troubles. 25c, 50c, or $1.00. At all druggists.



"Keep a little Body-Guard in YOUR home"

VICK'S VAPORUB SALVE

—ADV.

16½ POUNDS FOR $1.00

Best Eastern granulated sugar. Cousins' Best Coffee, 3 pounds for $1.00; Our Success Coffee, 3½ pounds for $1.00; French Blend Coffee, 4 pounds for $1.00. Health flour, bran and whole wheat, the kind you should use for your health's sake, 7 cts. per pound. Sugar sold with $1.00 other goods. Geo. Cousins Tea Co., 4 So. Broadway, near Market street. Kinloch, Central 2806; Bell, Main 2562.

"Big Drive" to Raise $150,000.

A "starter meeting" for what President Reed of Westminster College calls the "big drive" in his campaign to raise $150,000 among St. Louis Presbyterians for his college endowment and building fund will be held at 3 o'clock this afternoon in the Second Presbyterian Church. It is expected that most of the 200 men who will begin tomorrow morning a four-day canvass of the 4000 Presbyterian families in the city will be present to receive final instructions from President Reed and the four division commanders.

More Than 10,000 Want Ad Offers

Of work, services, sale, purchase, business chances, house and home vacancies and realty investments are printed in today's BIG REAL ESTATE AND WANT DIRECTORY. More than twice as many as the nearest and five times as many as the next nearest St. Louis Sunday newspaper.

Lenten Piano Recitals.

A series of five Lenten piano recitals by Daniel Jones, Welsh pianist and composer, and member of the faculty of the Strassburger Conservatories, is announced. At the South Side school, on the evenings of Feb. 15 and March 1 and 15, there will be programs respectively of the works of Brahms, Schumann and Liszt; and at the North Side school on the evenings of Feb. 22 and March 8, programs of Beethoven and Chopin.

Two Hundred Instruction, Business and Professional Announcements

These may lead to a brighter future. See them in the big REAL ESTATE and WANT DIRECTORY.

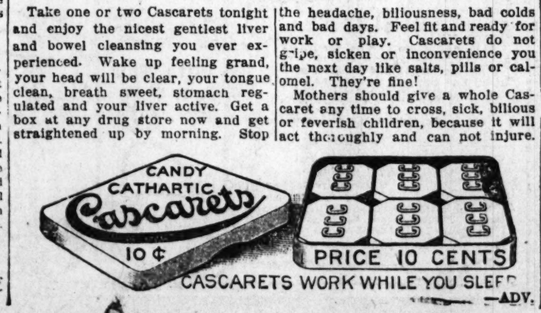
"CASCARETS" WHEN BILIOUS; CONSTIPATED

Cascarets Gently Cleanse the Liver and Bowels, Stopping Headache, Nasty Breath, Sour Stomach or Bad Colds.

Better Than Salts, Oil, Calomel or Pills for Men, Women, Children—Never Gripe—20 Million Boxes Sold Last Year.

Take one or two Cascarets tonight and enjoy the nicest gentlest liver and bowel cleansing you ever experienced. Wake up feeling grand, your head will be clear, your tongue clean, breath sweet, stomach regulated and your liver active. Get a box at any drug store now and get straightened up by morning. Stop the headache, biliousness, bad colds and bad days. Feel fit and ready for work or play. Cascarets do not gripe, sicken or inconvenience you the next day like salts, pills or calomel. They're fine!

Mothers should give a whole Cascaret any time to cross, sick, bilious or feverish children, because it will act thoroughly and can not injure.



CASCARETS WORK WHILE YOU SLEEP

—ADV.

More Orders Than He Could Fill Through **Post-Dispatch Want Ads**

Post-Dispatch: Please cut out my ad, as I have more answers than I can fill. I know which paper to use next time.
P. W. ROBINSON.
Lakewood, Ill.

The POST-DISPATCH prints more FOR SALE Want Ads than the FOUR other St. Louis newspapers COMBINED.

Rupture Sufferers!

A rational relief and cure is provided by the use of

THE 1917 HERNIATONE

No operation—no pain—no lost time. Perfect support—soft as velvet to wear—will not only fit automatically, but contracts the opening in few weeks on the average case. See remarkable free demonstration or write for description.

THE HERNIATONE CO.

Hours—10-4. Saturdays 4-6.
501 Pine St., Cor. Broadway, St. Louis.

YOU SELDOM SEE 25c and 50c CALIFORNIA GOLD PIECES.

Pioneer relics of the early days. Quarter-dollar size, 50c; half-dollar size, 75c. I also have few gold dollars at $1.75 each. Sent by mail on receipt of price.

BERT CAUL,
207 Bullard Block, Los Angeles.

Orchestra Leader Praises Duffy's



MR. MAX ANTKES.

In emergencies, when a physician is not available, Duffy's Pure Malt Whiskey may be depended upon for quick relief. Mr. Max Antkes, Orchestra Leader, stricken with cramps at an important engagement, is relieved promptly by Duffy's and enabled to continue playing.

"Duffy's Pure Malt Whiskey is certainly a valuable medicine to have at hand in case of emergency, and no home should be without it. Recently I was stricken with cramps while playing at a dance in a New Jersey town, and thought I should die, as the nearest doctor was two miles away. I was unable to obtain any relief until a friend gave me some Duffy's Malt which relieved me in a short time and enabled me to continue playing. I am very grateful and recommend Duffy's Pure Malt as a reliable medicinal whiskey."—Max Antkes, 1883 Cretona Ave., Bronx, New York.

Duffy's Pure Malt Whiskey

in emergencies requiring immediate relief rarely ever fails in efficacy, for it is commonly employed as a medicine in all cases. It is dependable because its quality never varies; it is pure because it is made from the finest of grains thoroughly malted—thereby removing all deleterious elements. A tablespoonful in equal amounts of water or milk before meals and on retiring assists digestion and invariably gives the system strength and power to throw off and resist the germs of disease. Especially at this time of year when coughs, colds and grip are prevalent, Duffy's should be available in the family medicine chest. Resolve today to join the army of thousands who are secure in health because they

"Get Duffy's and Keep Well"

Sold in SEALED BOTTLES ONLY. Beware of imitations.

NOTE Get Duffy's from your local druggist, grocer or dealer. $1.00 per bottle. If he cannot supply you, write us. Send for useful household booklet free.

The Duffy Malt Whiskey Co., Rochester, N. Y.

The Post-Dispatch Reaches Persons Who Read Real Estate Ads More than 3000 "Home" Offers in the SUNDAY POST-DISPATCH Big House, Home and Real Estate Directory.

More than Want Ad

Of Services, Work, Sale, Purchase, House and Home Vacancies and Realty Investments in

TODAY'S BIG REAL ESTATE AND WANT DIRECTORY

SENATE UNIVERSAL TRAINING BILL GETS FAVORABLE REPORT

Measure Requires All Young Men to Receive Six Months' Military or Naval Instruction in Their Nineteenth Year and Be Placed in Reserve for Nine Years.

WOULD CREATE FORCE OF 3,165,000

Passage Not Indicated This Session, but Bill Offers Plan on Which Public Sentiment Can Crystallize.

WASHINGTON, Feb. 10.—The Senate Military Committee reported favorably today a bill framed by a subcommittee creating a military and naval citizen force based on universal training and service. While the committee report does not indicate any belief that Congress will act on the measure at this session, the bill brings to a definite head the universal service discussion of the last few months and offers a detailed plan on which public sentiment can crystallize.

The bill requires six months' training without pay for all men during their nineteenth year. Exemptions are confined to the members of the regular army and navy, those physically unfit, those who are the sole support of dependent relatives and those affiliated with religious creeds which forbid them to bear arms. The latter class is liable, however, for training in the noncombatant branches of the army.

It is estimated the bill would provide for the training of 500,000 men annually, each of whom would be furloughed into a reserve for nine years after his training period. Certain allowances for shrinkage of the force due to various causes as the years pass, this plan would give a total force of 3,165,000 men who have had six months' training, at the end of the first nine-year cycle, all of whom are to call for service only in the event of a "defensive" war or the immediate threnee thereof.

Army Men Want Year's Training.

The bill disagrees with the views of the army general staff as to the amount of training necessary to make a soldier fit to go on the battle lines, although it contains about the total strength proposed by staff officers. A year of intensive instruction has been declared by Major-General Scott, the chief of staff, to be the minimum of safety for the training of even defensive troops. A universal training bill has the indorsement of virtually the entire membership of the general staff and based on a year's training is almost ready for final submission to Secretary Baker and the President. Neither official has committed himself on the principle of universal training.

The committee measure, which is based on that prepared by Major Palmerley, formerly of the army general staff, fixes military training as a duty of citizenship, denying to any man in the nation until such training has been had the least begun or exemption granted. Government employment would be closed to those who could not produce certificates of training or exemption, and private employers would be similarly prohibited from employing any man who has evaded military service. A blanket penalty with a maximum of $1000 fine and one year's imprisonment for each offense is provided for the violation of any provision of the act except that those who evade training when liable to service must serve a longer time.

Reservist Required to Report.

For nine years, or until a man has passed his twenty-eighth year, every reservist would be required to report in person annually to the regular military authorities of his military district. In case of war the youngest reservists would be called first. After the age of twenty-eighth year a reservist would pass into the great body of the unorganized militia, subject only to such general laws.

The bill provides no organization after the troops leave training camps, the President is given wide latitude in this regard. No changes in the present national guard system are provided for. Training would be by military districts comprising single states or groups of small states, and the establishment by lease or purchase of training cantonments in each district is directed. Registration and examining boards for each district or subdivision also would be appointed by the President, the word of the latter as to physical fitness to be final, while action of the regular boards on exemptions could be appealed to the Federal District Court. Youth liable for training would be required to report themselves and be reported by parents or guardians.

To encourage preliminary military training such as that given in the schools credit to a maximum of three months or one-half the total required service might be allowed. The

Continued on Page 3, Column 1

Eighth street and Allen ave-
he benefit of the association's
e, which is being erected at

rgains!
89.75
nse Purchase
nd Sale
carloads of inner steel
Davenette Suites. This
a splendid example of
ve merchandising meth-
mighty 8-store organi-
re after a record Feb-
ss—offering extraordi-
is the method we are
89.57
D Down
59.75
E-OUT OF ALL
ST SEASON'S
RIGERATORS
p-Feed Refrigerator—One
le only; galva-
; Clean-Up
nday..... $7.75
p-Feed Refrigerator—One
le only; white
ing; Clean-Up
nday..... $12.50
ghtly Shopworn Side-Icer
tor — One floor sample
te enamel
n-Up Price,
..... $19.75
ghtly Shopworn Side-Icer
tor — One floor sample
ize; white
ing; Clean-Up
nday..... $21.00
ghtly Shopworn Side-Icer
tor — Floor sample only;
e size; white
ing; Clean-Up
day..... $32.50
raises Duffy's
rgencies, when a physician is
vailable, Duffy's Pure Malt
key may be depended upon for
relief. Mr. Max Antkes,
stra Leader, stricken with
os at an important engage-
is relieved promptly by Duf-
d enabled to continue playing.
fy's Pure Malt Whiskey is ser-
valuable medicine to have at
case of emergency, and no
ould be without it. Recently
tricken with cramps while play-
dance in a New Jersey town,
ught I should die, as the near-
or was two miles away. I was
to obtain any relief until a
gave me some Duffy's Malt
elieved me in a short time and
me to continue playing. I am
ateful and recommend Duffy's
Malt as a reliable medicinal
.''—Max Antkes, 1883 Cro-
e., Bronx, New York.
t Whiskey
ly ever fails in efficacy, for it
ses. It is dependable because
made from the finest of grains
rious elements. A tablespoon-
eals and on retiring assists di-
nd power to throw off and resist
year when coughs, colds and grip
amily medicine chest. Resolve to-
in health because they
Well"
imitations.
t, grocer
e cannot
r useful
N. Y.
es Persons Who
ore than 3000 "Home"
ffers in the SUNDAY POST-
tate Directory.

More than 12,000 Want Ad Offers

Of Services, Work, Sale, Purchase, Business Chances, House and Home Vacancies and Realty Investments, in

TODAY'S BIG REAL ESTATE AND WANT DIRECTORY

ST. LOUIS POST-DISPATCH

Pages 1-16. Circulation Last Sunday, 359,796.

PARTS 3 AND 4 (NEWS AND SPORTING SECTION) ST. LOUIS, SUNDAY MORNING, FEBRUARY 11, 1917. PRICE { FIVE CENTS. ON TRAINS SIX CENTS.

Sunday Post-Dispatch Today, 74 Pages
FIRST NEWS SECTION, 12 PAGES.
SECOND NEWS SECTION, 10 PAGES.
THIRD NEWS SECTION, 16 PAGES.
WANT DIRECTORY, 16 PAGES.
SUNDAY MAGAZINE, 12 PAGES.
ROTOGRAVURE SECTION, 4 PAGES.
COMIC SECTION, 4 PAGES.
"FIRST IN EVERYTHING."

SENATE UNIVERSAL TRAINING BILL GETS FAVORABLE REPORT

Measure Requires All Youths to Receive Six Months' Military or Naval Instruction in Their Nineteenth Year and Be Placed in Reserve for Nine Years.

WOULD CREATE FORCE OF 3,165,000 MEN

Passage Not Indicated at This Session, but Bill Offers Plan on Which Public Sentiment Can Crystallize.

WASHINGTON, Feb. 10.—The Senate Military Committee reported favorably today a bill framed by a subcommittee creating a military and naval citizen force based on universal training and service. While the committee report does not indicate any belief that Congress will act on the measure at this session, the bill brings to a definite head the universal service discussion of the last few months and offers a specific plan on which public sentiment can crystallize.

The bill requires six months' training without pay for all youths during their nineteenth year. Exemptions are confined to the members of the regular army and navy, those physically unfit, those who are the sole support of dependent relatives and those affiliated with religious creeds which forbid them to bear arms. The latter class are liable, however, for training in the non-combatant branches of the army.

It is estimated the bill would provide for the training of 500,000 boys annually, each of whom would be furloughed into a reserve for nine years after his training period. With allowances for shrinkage of classes due to various causes as the years pass, this plan would give a total force of 3,165,000 men who had had six months' training, at the end of the first nine-year cycle, all subject to call for service only in the event of a "defensive" war or the imminence thereof.

Army Men Want Year's Training.

The bill disagrees with the theory of the army general staff as to the amount of training necessary to make a soldier fit to go on the battle lines, although it contemplates about the total strength proposed by staff officers. A year of intensive instruction has been declared by Major-General Scott, the chief of staff, to be the minimum of safety for the training of even defensive soldiers. A universal training bill carrying the indorsement of virtually the entire membership of the general staff and based on a year's training is almost ready for final submission to Secretary Baker and the President. Neither official has committed himself on the principle of universal training.

The committee measure, which is based on that prepared by Maj. Moseley, formerly of the army general staff, fixes military training as a duty of citizenship, denying naturalization until such training has been at least begun or exemption granted. All Government employment would be closed to those who could not produce certificates of training or exemption, and private employers would be similarly prohibited from employing any man who has evaded military service. A blanket penalty with a maximum of $1000 fine and a year's imprisonment for each offense is provided for the violation of any section of the act except that those who evade training when liable for it must serve a longer time.

Reservist Required to Report.

For nine years, or until he has passed his twenty-eighth year, each reservist would be required to report in person annually to the registration authorities of his military district. In case of war the youngest classes would be called first. After his twenty-eighth year a reservist would pass into the great body of the unorganized militia, subject only to the general laws.

The bill provides no organization after the troops leave training, but the President is given wide latitude in this regard. No changes in the present national guard system are provided for. Training would be in military districts comprising single states or groups of small states, and the establishment by lease or purchase of training cantonments in each district is directed. Registration and medical examining boards for each district or subdivision also would be appointed by the President, the word of the latter as to physical fitness to be final; while action of the registration boards on exemptions could be appealed to the Federal District Courts. Youth liable for training would be required to report themselves or to be reported by parents or guardians.

To encourage preliminary military training such as that given in schools, credit to a maximum of three months, or one-half the total required period, might be allowed. The applicant

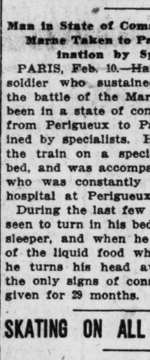
Continued on Page 2, Column 7.

FAIR, COLDER TODAY; RISE IN TEMPERATURE TOMORROW

THE TEMPERATURES.

5 a. m.	23	6 p. m.	27
12 (noon)	30	9 p. m.	23

Official forecast for St. Louis and vicinity: Generally fair today and tomorrow; colder today, rising temperature tomorrow.



Fair and warmer weather is predicted for this week, in the weekly forecast issued by the Washington office of the Weather Bureau, for the Plains States and the middle and upper Mississippi Valley.

For the West Gulf States, fair weather and temperature above the average for this season are predicted. For the Ohio Valley and Tennessee, local rains or snows Tuesday or Wednesday may be an exception to the fair-weather program.

RADIUM EFFECTIVE ONLY AS PALLIATIVE, DOCTOR REPORTS

Research Said to Show It Is Unsatisfactory Means for Cure of Malignant Tumors.

NEW YORK, Feb. 10.—Radium is not a satisfactory means for the cure of malignant tumors, but it is the best palliative treatment available in a number of cases, acording to Dr. Francis Carter Wood, director of the Crocker Cancer research Labaratory at Columbia University, as published today in a supplementary report on the years' activities at the laboratory.

"It is undoubtedly possible to prolong life and to render the patient more comfortable by the judicious and intelligent employment of large quantities of the substance, but it is equally certain that the use of small quantities of the element in such cases often results in a rapid extension of the tumor, so that the patient's condition becomes much worse than it would have been had he been left alone," Dr. Wood says in his report.

SOLDIER UNCONSCIOUS 29 MONTHS FROM SHELL SHOCK

Man in State of Coma Since Battle of Marne Taken to Paris for Examination by Specialists.

PARIS, Feb. 10.—Hatman, the French soldier who sustained shell-shock at the battle of the Marne and has since been in a state of coma, has been sent from Perigueux to Paris to be examined by specialists. He was carried to the train on a specially-made wicker bed, and was accompanied by his wife, who was constantly with him in the hospital at Perigueux.

During the last few days he has been seen to turn in his bed like an ordinary sleeper, and when he has had enough of the liquid food which is given him he turns his head away, these being the only signs of consciousness he has given for 29 months.

SKATING ON ALL PARK LAKES

Unless Prevented by Rain or Snow, It Will Continue Today.

There was skating on all the park lakes yesterday, and the park authorities said that, unless snow or rain should interfere, there would be skating everywhere today.

At Forest Park yesterday the crowd was the largest of the season. Other places which drew large crowds from their neighborhoods were Fairground, O'Fallon, Hyde, Benton, Lyon, Lafayette and Carondelet parks, and the Marquette pool on Minnesota avenue.

ROYAL HORSES TO HAUL COAL

Emperor Charles of Austria Tries to Relieve Fuel Shortage.

VIENNA, via London, Feb. 10.—Emperor Charles has ordered that his entire stable equipment be used for the distribution of coal which has accumulated at the depots. He also has issued orders to the army to assist with rolling stock and men. His order revealed that he is displeased with the work of certain officials and he is keeping in contact with the food and fuel problems.

The cold continues, although no more snow has fallen.

CITY HALL TO CLOSE TOMORROW

Ordered by Mayor Because of Lincoln's Birthday.

Although Loncoln's birthday is not a legal holiday in Missouri, all offices at the city hall will be closed tomorrow. Mayor Kiel did not issue a proclamation, but notified heads of departments to suspend business.

The Circuit Clerk's office, the Sheriff's office and the courts will remain open, as will banks. Grain and stock exchanges will be closed.

Captain of Sunken Ship, Wife and Child Taken on Board Submarine.

DUBLIN, Feb. 10.—The Freeman's Journal today reports that the captain of the sunken Norwegian ship Thor II (torpedoing reported Feb. 7), with his wife and their 5-year-old child, were taken as prisoners on board the German submarine.

Last year the Post-Dispatch printed 16,317 Musical Want Ads, 1713 more than appeared in the four other St. Louis newspapers during the same period.

AMERICAN LINE'S SHIPS WON'T SAIL UNLESS PROTECTED

Government Seems Disinclined to Furnish Armament, Official Says.

NO GUNS TO BE HAD

Supply of Private Manufacturers Exhausted by Demands of Warring Nations.

NEW YORK, Feb. 10.—Unless the United States Government provides convoys or guns and gunners to protect its ships, the American line, owners of the steamships St. Louis, St. Paul and other liners will not send them across the Atlantic, it was announced here today by P. A. S. Franklin, president of the International Mercantile Marine.

This decision was reached after the faiure of efforts to provide their own defensive armament, Franklin said. The only source of supply of guns in this country, he added, seems to be the United States Government, "and our Government seems disinclined to afford this protection."

He said the St. Louis would sail if only one gun could be obtained for her, but it seemed impossible to get even this from the Government or private sources.

"French and British ships are sailing to and from this port," he continued, "with indifference to any orders from Germany, because they are armed, but the American line has not even one gun to protect itself in case of any emergency. We should have guns of six-inch caliber and crews to man them. There are too many lives and too much property at stake to send ships out without protection."

The sailing of the Swedish-American liner Stockholm from this port Monday, Feb., 12, for Gothenburg has been postponed indefinately by instructions received today by the line's home office.

Two American Vessels Sail.

Two American vessels, the Rochester and Orleans left New York today for Bordeaux. Neither was painted with red and white stripes, as the German Government had prescribed.

The Rochester, owned by the Kerr Steamship Line, has a general cargo for Bordeaux.

The Orleans has an American captain, Allan Tucker, and a crew of 35, of whom 32 are citizens of the United States. The Rochester has 33 officers and men, of whom two-thirds are Americans. Both vessels have their names and "U. S. A." in large letters on their black sides. Neither is armed.

H. S. Quick, general freight agent of the Kerr line, announced that the sailings of the line would continue until forcibly stopped.

All information with respect to the clearing of vessels at the custom house, including their names, is being withheld. Officials said today that this was being done for the present on orders from Washington.

Safe arrival at Genoa last Thursday of the Italian steamer Dante Alighieri, which left this port Jan. 24, was announced here today in a cablegram received by the ship agent. She carried between 400 and 500 passengers.

Four Steamers Cleared From Philadelphia for War Zone.

PHILADELPHIA, Feb. 10.—Four steamers today took out clearance papers for ports that will take them through the submarine war zones. They are the Orseolo (Italian), with explosives, for Spezia, Italy; Drammenseren (Norwegian), with grain, for Gibraltar for orders; Strathdona (British), also for Gibraltar, for orders, and Joaquin Mumbursa (Spanish), for Barcelona, by way of New York.

Government Cannot Supply Guns, Navy Department Says.

WASHINGTON, Feb. 10.—In reply to requests for the use of navy guns to protect their liners against submarine attacks, the Navy Department has advised several American steamship companies that the Government cannot supply the armament and has suggested that they make purchases direct from private ordnance concerns.

Until President Wilson decides upon a general change of policy, no guns will be turned over to the steamship companies.

GIRL, 5, CLIMBS ON WHEEL OF WAGON AND IS KILLED

Driver, Unaware of Her Presence, Starts Team, and Wheel Passes Over Her Body.

Alois Eckmeier, 68 years old, a coal dealer at 4107 North Broadway, stopped his team in front of 2847 Benton street at 2 o'clock yesterday afternoon and went to 2854 Benton street to inquire where the load of coal on his wagon was to be dumped.

Florence M. Poston, 5 years old, daughter of Charles Poston of 2506 Glasgow avenue, climbed up on one of the rear wheels. Eckmeier returned on the opposite side of the wagon and did not see her. He started the team, and the child was thrown to the ground in front of the wheel on which she had been climbing. It passed over her body.

Eckmeier, not knowing what had happened, was leading his team away, when Sidney Storm of 2506 Glasgow avenue ran after him and told him. The child was carried home. She was dead before a doctor arrived. Eckmeier was not arrested.

7 MORE STEAMERS REPORTED LOST, 1 A PASSENGER SHIP

Mantola's Passengers Saved; 25 American Muleteers on One of Ships Sunk.

89 CRAFT 9 DAYS' TOLL

In This Period 1100 Vessels Have Arrived At or Sailed From United Kingdom Ports.

NEW YORK, Feb. 10.—Seven steamers, with a tonnage of 22,381, sunk of believed to have been sunk, constitute the harvest of the German submarine campaign reported in Lloyds' dispatches as cabled from London today and tonight. Four of these were British, the Mantola, a passenger steamer of 6826 tons; the Lullington, of 2816 tons; the Beechtree, of 1277 tons, and the Japanese Prince, of 2816 tons. The others were the Norwegian Solbakken, of 2616 tons; the Norwegian Ellavore, of 2760 tons, and the Norwegian Havgard, of 1100 tons.

This record is an increase of nearly 12,000 tons over the amount of tonnage reported destroyed yesterday.

The Japanese Prince had on board 25 white American muleteers, according to the British Vice Consul at Newport News. The steamer carried a mixed cargo of horses and general cargo. The muleteers signed at Newport News.

All the passengers on the Mantola were saved; seven Lascars of the crew are missing. The crew of the Lullington was landed Friday, and two of the crew of the Solbakken were lost. The captain of the Ellavore was landed, but the mates and 11 members of the crew are missing. The Beechtree's crew was landed. The Japanese Prince left Newport News Jan. 24 for Southampton. The Ellavore was reported as leaving Barcelona Jan. 13 for Naples.

Lloyds also announced that of the crew of the Norwegian ship Storskog, previously reported sunk, two were landed, the captain and the others being kept prisoner aboard the submarines.

The total number of vessels destroyed in the period of U-boat operations of Feb. 1 to 9, inclusive, is said to be 89, of which 21 were neutral vessels.

During that period, it was announced today by persons said to be close to British authorities, more than 1100 vessels arrived at or sailed from ports of the United Kingdom. Seven hundred vessels entered United Kingdom ports safely, and 410 departed, acording to this information.

Other figures declared to have been received from Admiralty sources show that 16 ships escaped after being attacked. Of the vessels sunk 11 were trawlers and smacks, it is said. The summary classifies these losses as follows: Torpedoed: British steamships, 26; entente steamships other than British, 13; neutral steamships, 21; trawlers and smacks, 21. Sunk by mines: Nine vessels, class and nationality not stated.

25 Americans on Japanese Prince Which Carried Steel.

NEWPORT NEWS, Va., Feb. 10.—The steamer Japanese Prince was commanded by Capt. Jenkins and, besides the 25 American muleteers, carried a crew of 50 men. Her cargo, besides 400 horses, consisted of grain and steel billets.

If the Japanese Prince was on a return voyage when sunk, the agents here said, the American cattlemen could not have been aboard, as it is the practice to send these men back on passenger ships.

GROCER AND 5 CLERKS HELD UP BY 2 MEN, WHO GET $720

Robbers Escape After Exchanging Shots With One Clerk, Whose Revolver They Overlooked.

Benjamin M. Frank, a grocer at Thirteenth and O'Fallon streets, was robbed of $720 in currency and $80 in checks by two men at 11:30 o'clock last night while on his way to his home at 1408 O'Fallon street, a block away, accompanied by five clerks to whom he expected to pay their weekly wages. The robbers escaped after exchanging revolver shots with one of the clerks.

Frank and his five clerks were on O'Fallon street, a short distance west of Fourteenth street, when the robbers stepped out of an alley. One robber, with a revolver in each hand, ordered the six men to hold up their hands and line up, faces to the wall. When they complied the other robber took Frank's money, but made only a superficial inspection of the clerks.

"Now you fellows run," the armed robber commanded. All six ran east on O'Fallon street.

Louis Measerly of 1523A North Fifteenth street, one of the clerks, had a revolver which the robbers failed to find in their hurried search of him. When about 30 feet away he drew it and fired at the robbers. Eight shots were exchanged. The robbers then ran north on Fourteenth street and disappeared in a gangway.

Last year the Post-Dispatch printed 14,668 Wanted to Purchase Wants, 1470 more than the FOUR other St. Louis newspapers COMBINED.

KAISER SENDS ONE OF SECRETARIES TO ESCORT GERARD

Two Trains Placed at Disposal of Ambassador for Trip to Switzerland.

GERARD'S PHONE CUT OFF

Berlin Paper Says It Was Due to Subordinate's Error and Service Was Restored.

LONDON, Feb. 10.—An Exchange dispatch from The Hague says the German Emperor sent one of his private secretaries to escort Ambassador Gerard to Switzerland.

Two special trains were placed by the German Government at the disposal of Gerard for the trip to Switzerland according to the Berlin Vossische Zeitung, quoted in a Reuter Amsterdam dispatch. One train will be for Gerard, his staff and family and the other for Americans desiring to leave Germany.

The Vossische Zeitung confirms the report that telephonic communication at the American embassy was cut off, but explains that this was the result of a mistake on the part of a subordinate official. Communication, it adds, was restored by order of the Foreign Ministry.

Gerard, says an Exchange Telegraph dispatch from The Hague, sent to the German Foreign Office, through a neutral channel, a formal protest against the "cutting off of the embassy telephone by Government order 10 minutes after he had requested his passports."

Most of Americans in Berlin Haven't Received Passports.

COPENHAGEN, Feb. 10, 11 p. m., via London, Feb. 11.—The first phase of the exodus of Americans from Germany took place today. A staff correspondent of the Associated Press passed the Danish frontier as the first American permitted to leave Berlin, several hours before the train with the official party of Ambassador Gerard was scheduled to leave the German capital.

Ambassador Gerard was permitted to take with him in addition to embassy and consular officials, American newspaper correspondents and a number of personally recommended friends.

The vast bulk of Americans in Berlin as yet have been unable to "arrange passport formalities," and are without information as to when these "formalities" can be completed, but up to the present they have no reason to complain of their treatment in any other respect. The attitude expressed officially is that, of course, when these formalities are completed, they will be perfectly free to depart.

Bernstorff and His Party to Have Strong Guard at Pier.

NEW YORK, Feb. 10.—Patrol of the water front by launches carrying rapid-fire guns in the vicinity of the steamer Frederick VIII and heavy land guns about the approaches to the vessel are part of the precautions which will be takn to protect Ambassador von Bernstorff and other German officials at their departure from this port Wednesday.

The police of Hoboken, where the ship is docked, the United State secret service and the police of New York City have joined forces in the task of guaranteeing the safe departure of the Germans from this country.

A special train bearing them to Hoboken direct from Washington will bring them to within two and one-half blocks of their ship. There they will be met by automobiles and transferred under police protection to the pier. They are expected to reach Hoboken about 6 o'clock Wednesday morning. The steamer today obtained permission from the home office of the Scandinavian-American line to sail Wednesday with the Von Bernstorff party.

Not all the German Consuls will accompany Count von Bernstorff out of the country. A number have been instructed by the German Government to depart from their former posts for points in South and Central America. The men have been instructed to use the greatest caution to prevent their movements from becoming known.

BARONESS VON SCHELLE DIES

Wife of Head of Belgian Red Cross a Former Illinoisan.

SPRINGFIELD, Ill., Feb. 10.—Baroness Anna von Schelle, wife of the head of the Belgian Red Cross, died today in New York, according to private advices received here. Death, it was said, was the indirect result of exposure at the time of the sinking of the steamer Arabic, on which she was a passenger.

The Baroness had just returned to New York from Chicago, where she had been in charge of Belgian exhibits at the allied bazar. She was a daughter of Dr. and Mrs. Edwin S. Fowler, who lived here many years. Her husband is in Brussels.

POLICE RECREATION DAYS OFF

Chief of Police Young last midnight, upon learning of a number of robberies and holdups during the evening, in which revolver shots were fired, rescinded his order of Friday for the resumption of recreation days in the Police Department.

For two months recreation days had been suspended in an effort to check robberies.

RAIDERS AND DESTROYERS IN BATTLE, RIO JANEIRO HEARS

Wireless From Island of Fernando De Noronha Said to Confirm Previous Report of Fight.

NEW YORK, Feb. 11 (Sunday).—The Herald this morning prints the following special cable:

"RIO JANEIRO, via Galveston, Tex., Feb. 10.—A wireless dispatch received this morning by the Minister of Marine from Pernambuco confirms reports received here last night of a battle off the island of Fernanda do Noronha yesterday between warships of belligerent Powers. The dispatch says the battle was between British cruisers and two Prussian commerce destroyers, and lasted nearly 15 hours. The result of it was not known on Fernando do Noronha early this morning, owing to the heavy mist that obscured the view of the sea.

"The island of Fernando do Noronha is about 125 miles off the eastern extremity of Brazil and is Brazilian territory."

FORD TO DISCONTINUE HIS NEUTRAL PEACE CONFERENCE

Feels Effort to End War Is Inconsistent With Offer to Make War Implements.

NEW YORK, Feb. 10.—Having stuck to his plan of trying to establish world peace until his own country came to the edge of war, Henry Ford has decided to discontinue the neutral conference for continuous mediation, the peace-seeking organization which grew out of the famous pilgrimage of the ship Oscar II, and which has been in operation in Europe since December, 1915.

Ford is in favor of peace just as strongly as ever, but it seemed to him that there was nothing further that the conference could do at present; and also it appeared to him rather inconsistent that he should have an organization in the old world striving for peace while his great working organization here is getting ready to make war implements should the United States become involved in the conflict. He sent a cablegram to The Hague, where his peace organization has headquarters, telling those in charge to prepare to close the affairs of the conference by March 1.

GERARD NO LONGER DIPLOMAT, JUST A MAJOR IN THE GUARD

American Ambassador Tells Interviewer He Is an Optimist "Until Last Minute Before War."

CHICAGO, Feb. 10.—James O'Donnell Bennett, staff correspondent of the Chicago Tribune in Germany, tells in a Berlin dispatch today of asking Ambassador Gerard for a statement on the break between the United States and Germany.

"I am out of the diplomatic business," replied the Ambassador. "I am now a Major in the National Guard. But now, as always, I am an optimist until the last minute before war.

Asked about the Yarrowdale prisoners, he said, "I can only say that the case is still pending."

Answering another question, he said: "I won't tell the name of the ship on which I have been planning to sail from Spain to the United States until I am safe on board that vessel."

"Will you say good-by to the German officials?"

"Yes, informally; I expect to do so this afternoon."

"Can you give any idea what you will say?"

"Not until I look into their faces. I want to part friends with these people."

FRENCH ARMY FLYER BRINGS DOWN THIRTY-FIRST MACHINE

Third Member of American Aerial Squad Wins the Legion of Honor Cross.

PARIS, Feb. 10.—The official statement issued tonight by the war office says that numerous aerial combats occurred yesterday and that two hostile airplanes, one a triplane, fell in the French lines. One of them was brought down by Sub-Lieut. Guynemer, who thus registered his thirty-first victory.

The report that Sergeant Givas Lufberry of the American air squadron had brought down his seventh airplane and had received the Legion of Honor cross is confirmed. Since then it is probable that he has destroyed his eighth machine, but that is unofficial. Although accomplishing these feats, Lufbery is barely able to walk from rheumatism.

Lieut. William Thaw has returned to the Lafayette squadron with one of the fastest biplanes on the French front.

Lieut. Thaw and Lieut. Sweeney of the Foreign Legion are the only other Americans in the French army who have achieved the Legion of Honor. Lufbey, formerly of New Haven, flew in Mexico and in the Philippines.

CHINA INDORSES U-BOAT BREAK

Associates Itself With U. S., Advises Germany of Stand.

PEKIN, Feb. 10.—The Chinese Cabinet has indorsed the American action against Germany on the submarine campaign and has assured the American Minister, Dr. Paul S. Reinsch, that China associates itself firmly with the United States.

The Chinese Government has advised the German Government that China will break off diplomatic relations if the new submarine measures are pursued.

Public Prayers For French.

PARIS, Feb. 10.—Public prayers will be offered for the French armies throughout Lent through the action of Cardinal Lucon, Archbishop of Rheims and Cardinal Amette, Archbishop of Paris.

GERMANY REPORTED SEEKING U. S. TERMS FOR CONTINUANCE OF PEACE

Said to Have Opened Negotiations Through Swiss Minister at Washington.

WILLING TO TAKE UP PROTECTION OF AMERICANS

U. S. Position Said to Be That No Discussion Is Possible as Long as Ships Are Sunk in Violation of Laws—Treatment of Gerard Causes Resentment.

By Associated Press.

WASHINGTON, Feb. 10.—Germany has taken steps to open a discussion with the United States of means of preventing war between the two countries. In seeking an exchange of views on the subject, however, it is not understood that the Berlin Government has proposed any modification of its submarine campaign, and officials here say they cannot enter upon such discussion while vessels continue to be destroyed in violation of international law.

The new move is understood to be predicated upon a willingness on Germany's part to discuss especially the safeguarding of American ships and American lives on the seas and backed by a renewed expression of the desire of the German Government to prevent the diplomatic breach from leading to actual hostilities.

Just how American interests are to be safeguarded if the German war zone proclamation is to stand, however, and whether any specific means of preserving peace between the two nations is included in the communication has not been revealed.

Because of the delicacy of the situation, all officials refuse to discuss it in detail or even to indicate through what channels the communication was addressed to the American Government.

What may be the ulterior motive back of the step also is a matter of speculation. In some quarters it is evident there is a feeling that it is merely a play for time, designed to postpone any further action by the United States until the starvation blockade against England either has succeeded or failed.

Elsewhere there are suggestions that there may be behind it a sincere desire to make sacrifices to preserve peace between the United States and Germany, and may come as a response to the appeals understood to have been sent abroad by pacifists in this country.

Vigorous Preparation Continues.

In any event, there is no evidence that President Wilson is contemplating any other course than vigorous preparation of the nation for the eventuality of which he warned the country in his address to Congress if American rights are violated.

Up to tonight no official evidence had been received to show that the feared overt act had been committed. Aside from the new German communication interest in official circles centered chiefly in the early course of Berlin officials in placing obstacles in the way of the departure of Ambassador Gerard.

Great resentment has been aroused here over this incident, but officials have indicated that as soon as the Ambassador is safely out of Germany they will be disposed to consider the matter closed.

Although definite information regarding the channel through which the German communication was directed is lacking, it is considered certain that it has been forwarded by the Government of Switzerland. The Swiss Minister here, who has taken over German interests in this country, called at the State Department this afternoon and saw Counselor Polk. Both refused to discuss the conference, but it is considered probable the Minister, on behalf of Germany, communicated that Government's views. If he did the German suggestions were, it is believed, given orally.

It is regarded as improbable that specific suggestions would be put forward at least until the United States in some way indicates its sentiment toward the general proposal for a discussion. The development, however, served to draw attention to proposals for distinctive markings of vessels and arrangements for passage of American passenger carrying liners in the note announcing unrestricted submarine warfare.

Effort Made Previously.

It was disclosed tonight that when Count von Bernstorff informed the United States of the new German policy an effort was last week made to bring about a discussion apparently designed to result in the United States agreeing not to take any serious action, and that administration officials flatly declined to consider it. The present efforts, while more or less different in character, are looked upon as being more formal in nature than those made at first.

Some light also was thrown upon Germany's point of view when it was learned today that while the Berlin Government was arranging for the new campaign, certain German diplomats in various parts of the world were notified that while "military necessity" prevented the granting of a period in which neutrals might adjust their maritime interests, every care would be exercised that neutral and especially American passenger-carrying ships would not be subjected to unwarned submarine attack.

The manner in which the new German proposal was received in official quarters left the impression that there was little possibility of a favorable response here. The attitude of officials has been that only two courses are open to Germany—that she must either pursue her campaign at the hazard of war with this country or restore her repudiated pledges given in the Sussex case. It has been felt here that Germany has been warned more fully than she had any right to expect regarding the attitude of the United States and that she decided on her course with full knowledge of its results. It is not felt that Germany will be in a position to negotiate in the matter until she has withdrawn from a campaign which the United States has condemned with the most serious step it could take short of war.

Officials, however, apparently are not surprised at the German action. In one diplomatic quarter it was characterized tonight as calculated to shift to the State Department responsibility for what Germany's own actions may lead to. It is realized also that it will have an effect on the pacifist and the pro-German elements in the country which will be embarrassing to officials here.

Gerard in Switzerland Tomorrow.

A dispatch today from American Minister Stovall at Berne, Switzerland, said he had been informed that Ambassador Gerard would leave the German capital tonight, arriving at Zurich tomorrow. The Minister said he had arranged to meet the party at the frontier. When the State Department closed for the day, however, it was said no further word had been received.

It was disclosed at the department that an inquiry regarding the delay had been addressed to Gerard through the Spanish Ambassador at Berlin. Officials have indicated, however, that once Gerard and his party are safely out of Germany the United States probably will consider the incident closed.

Officials are confident that Germany has had in its possession from the start the fullest information as to the concessies granted to former German officials and the rights admitted to German property in this country. This information has been sent daily both through the Swiss legation here, representing German intersets, and the Spanish embassy in Berlin reporting American

terests." Plans for Count von Bernstorff's departure, the decision not to seize German warbound ships and other developments have been detailed.

Diplomatic Courtesy Respected.

The report that Count von Bernstorff was not allowed to communicate with his Government was indignantly denied here. Secretary Lansing declaring "every facility and convenience" had been placed at the German Ambassador's disposal. The United States, the officials declare, has gone out of its way in this crisis to respect international law and diplomatic courtesy. The original message of recall to Ambassador Gerard, on the other hand, was sent him direct both by cable and by wireless, but no record has ever been received as to whether he received the wireless message, and no date given for his receipt of the cable message. Subsequent messages to him have gone through Ambassador Willard at Madrid. No word has been received from the Spanish Ambassador in Berlin since he took over American interests there after the break. A dispatch from Ambassador Willard at Madrid received today said the Spanish Foreign Office up to yesterday had received no word from the Ambassador as to whether he had actually taken over American interests in Germany, though Ambassador Riano here has formally notified the State Department of Spain's willingness to do so.

While no mention has been made in recent dispatches of the American Consuls in Germany and of the American sailors brought in as prisoners on the Yarrowdale, it was assumed that all of them would accompany Gerard when he was finally permitted to leave Germany. The Consuls will face a unique situation when they arrive in Switzerland, as there will be 33 first-class officers and more subordinates whose positions have suddenly been destroyed. The present plan is to continue all these men on the official payrolls under a special emergency provision, some going to posts in other parts of the world, particularly South America, and others being recalled to Washington on special duty.

A dispatch received today at the Swiss legation here from Berne said:

"The American Ambassador, Mr. Gerard, with all his personnel and 60 American citizens, will leave Berlin Feb. 10, in the evening, by special train for Zurich. The Ambassador will be received at the Swiss frontier with all consideration due him."

The Swiss Minister, Dr. Paul Ritter, in charge of Germany's diplomatic interests in the United States, was today requested by the Berlin Foreign Office to ask the State Department for an affirmation of the Prussian-American treaty of 1828. The German Government made a similar request of former Ambassador Gerard, which he referred to the formal diplomatic channels.

The treaty provides that in the event of war between Germany and the United States, citizens of each country in the other shall have nine months to close up their affairs and depart in safety. It also gives guarantees for property.

Switzerland's reply to President Wilson's suggestion that other neutral Governments take action against the German submarine campaign was received at the State Department today. It is understood to say that Switzerland has protested against Germany's action, but will remain neutral.

U. S. Battleship Illinois Leaves Vera Cruz After Four Months.

VERA CRUZ, Feb. 10.—After four months' stay in these waters, the United States battleship Illinois suddenly left here this afternoon, under special orders. Her destination is not known.

Vienna Regards President's Delay as Favorable Omen.

VIENNA, Feb. 10, via London.—Government circles and the public generally view the delayed action of President Wilson regarding the relations with Austria-Hungary and the United States as a somewhat favorable omen and wonder if the rupture is to occur. The newspapers, in a majority of cases, hold a similar view, with the result that the tone of the editorials is losing all its sharpness, save in the case of a few radical papers, of which the Reichspost, the most prominent Catholic organ, is the chief instance.

The Reichspost has three large white spots, inflicted by the censor in an editorial attacking President Wilson this morning. All the other papers this morning confined themselves to discussing the attitude of the other neutrals toward the President's act regarding Germany and expressing the hope that the American Government would learn therefrom that the central Powers' case was not so one-sided as the friends of the entente would have the world believe.

The Associated Press learns that the Austro-Hungarian Government yesterday instructed the military and other public safety organizations that the greatest possible courtesy should be shown all American citizens in any event, and that possible complaints by any American should receive prompt attention.

At the American embassy the opinion was expressed this morning that the case looked hopeful. At noon the papers published with apparent satisfaction a wireless dispatch from New York to the effect that the American Government had not taken radical measures against German and Austro-Hungarian shipping and subjects reports of which were widespread here. The dispatch made the best possible public impression.

German Interests in Russia and Egypt Taken Over by Sweden.

BERLIN, Feb. 8, by wireless to Sayville, Feb. 10.—German interests in hostile countries, which, in most instances, have been transferred from American to swimm representatives, have been taken over in Russia and Egypt by Sweden. British interests in Germany have been transferred to Holland, and those of Japan, Rumania and Servia, as well as the United States, to Spain.

SON HELD FOR MOTHER'S DEATH

Sheridan (Mo.) Woman Died After Taking Castor Oil.

ST. JOSEPH, Mo., Feb. 10.—John Dowis, 35 years old, a farmer, living near Sheridan, Mo., was arrested today following his indictment on a charge of having poisoned his mother, Mrs. Isaac Dowis.

Mrs. Dowis died Jan. 21 after taking castor oil, said to have been in the house several years.

GERARD'S ADVICE TO QUIT GERMANY HARD TO FOLLOW

Americans Unable to Go Are Given Every Assurance They Will Be Protected.

SWEDEN'S REPLY PLEASES

German Papers Say It Is Strongest Refusal to Follow U. S. Course Neutral Can Give.

By CYRIL BROWN

A Staff Correspondent of the Post-Dispatch and New York World.

(Copyright, 1917, by Press Pub. Co.)

BERLIN, Feb. 9, via Amsterdam and London, Feb. 10.—Toward the handful of Americans still in Germany Ambassador Gerard has done his full and last duty by advising all who asked for advice to leave Germany as soon as possible—advice, under the present circumstances, easier given than taken. With the exception of the American correspondents, American citizens here today are unable to obtain the necessary police permission to leave Germany.

It is understood that the Imperial Government, while not intending to hold American citizens against their will, are waiting until Germany has no reason to doubt that the treaty of 1799 will be kept by America in the eventuality of war. Americans who are unable to leave at present are given every assurance that they will be protected. Most of the Americans still in Germany are fairly well resigned to the situation.

Gerard Refuses an Interview.

Asked on the eve of departing for a farewell interview, Mr. Gerard authorized the publication of the following statement:

"I have not given any interview, and shall not do so; nor have I made any comment or statement, direct or indirect, regarding the situation, nor shall I do so until I have reported to the President. Anything else purporting to come from me is a lie."

Sweden's answer to President Wilson, which is published here this afternoon, is received with satisfaction by the German press.

The Tageblatt says: "Though naturally with absolute politeness, the Swedish note is none the less the most unequivocal rejection of a diplomatic demand which can possibly be made. Sweden, which has equally and in all directions most scrupulously maintained its neutrality, often in the most difficult situations, is justified in making clear to a distant mentor who, far from the theater of war, tries to instruct Europeans in international law, what the spirit of true neutral action is.

"Mr. Wilson's action is in diametrical contrast to Sweden's firm will to maintain neutrality and non-partisanship."

Other Germany papers too hint that if read between the lines, Sweden's note casts a reproach on President Wilson's neutrality. As far as an American correspondent can today ascertain, no European neutral will follow President Wilson's lead in breaking off relations.

This afternoon's Lokal Anzeiger says: "In the neutral press one still encounters a curious confusion of a blockade with our declaration of a 'zeesperre.' " The warning cannot be too emphatically given not to take lightly our declaration as to the manner in which we intend to wage our sharpened submarine war.

Denies It Is Blockade.

"We have declared no blockade; we have created forbidden zones for all shipping. Whatever within these zones comes before our torpedo tubes will be sunk—quite apart from the danger of mines. It is technically practically impossible, and, moreover, lies far from our intentions, to make any differences whatever between neutral and enemy ships in the barred zones. All our sympathy for the neutrals can alter nothing in our action, which is dictated by imperative necessity."

The Lokal Anzeiger concludes by drawing the moral that from the purely business point of view, neutral shipping in the barrier zones is bad business and should look very different to business men than before the announcement of unlimited submarine war. The Lokal Anzeiger's utterances are important as dispelling any lingering illusion about possible discontinuance of the campaign.

Austria Said to Favor Opening Mediterranean to Americans.

LONDON, Feb. 10.—Reports from Vienna transmitted by the Exchange Telegraph Co. say that the Austro-Hungarian Government is negotiating with American Ambassador Penfield over the question of allowing Americans to travel unhindered in the Mediterranean, hoping thereby to avert a severance of relations between Austria-Hungary and the United States.

It is not expected, the dispatch adds, that the negotiations will succeed because Germany is averse to giving any pledge regarding Americans, on the ground that it would weaken the blockade in the Mediterranean, and Austria-Hungary is unable to give a guarantee without German sanction.

GERMAN RAIDER OBSERVED IN DOMINICAN WATERS FOUR DAYS

Small Vessel, With Crew of 12 Men, Said to Have Been Last Seen There Jan. 29.

Correspondence of the Associated Press.

CAPE HAITIEN, Feb. 2.—A German raider was in the waters of this island between Jan. 26 and Jan. 29. She is described as a small ship with a crew of 12.

On Jan. 26 she put in at Puerto Plata, Dominican Republic, to take on coal. On the following day she went into Monte Christi, Dominican Republic, to communicate with the German Consul, remaining in port for two hours. She was observed again on Jan. 29, since which time nothing has been seen of her.

SIMPLE WAY TO END DANDRUFF

There is one sure way that never failed to remove dandruff at once and that is to dissolve it, then you destroy it entirely. To do this, just get about four ounces of plain, common liquid arvon from any drug store (this is all you will need), apply it at night when retiring; use enough to moisten the scalp and rub it in gently with the finger tips.

By morning, most if not all, of your dandruff will be gone, and three or four more applications will completely dissolve and entirely destroy every single sign and trace of it, no matter how much dandruff you may have.

You will find all itching and digging of the scalp will stop instantly, and your hair will be fluffy, lustrous, glossy, silky and soft, and look and feel a hundred times better.—ADV.

PLOT TO OVERTHROW CUBAN GOVERNMENT IS DISCOVERED

Mutterings of Uprising Prevalent Since November Election; Subordinate Officers Accused.

HAVANA, Feb. 10. — Havana was stirred today by reports of a revolutionary movement. During the night Secretary of the Interior Aurelio Hevia notified the authorities that a plot to overthrow the Government had been discovered involving civil and military officials, and rumors that high army officers had been under arrest spread over the city, causing excitement and alarm. There had been mutterings of an uprising ever since the presidential elections in November, the result of which has not yet been determined.

The subordinate officers, Lieutenants Arsenio Lopes Barcelo, Ramon Castellanos and Gustavo Gonzales Bohille, are under arrest charged with complicity in the plot, the exact nature of which is not known. The names of Baldomero Acosta, Mayor of Marianao; Chief of Police Parron of Marianao, and Gen. Loinas del Castillo also have been mentioned.

IMPORTS FROM NEWEST COLONY GAIN 9700 PER CENT IN YEAR

NEW YORK, Feb. 10.—The importance of the recently acquired Danish West Indies as a land of export to American consignees is shown sharply in figures made public here today by Dudley Field Malone, Collector of Customs, covering imports through New York last month as compared with those in January, 1916. The imports from the new colony in January of 1917 totaled $195,540, against $2012 in the previous January, or a gain of about 9700 per cent.

Total imports here last month were approximately $128,245,000, as compared with close to $100,000,000 the previous January. The greatest percent of increase was from South America, the gain from there being more than $13,000,000. There was a decrease of nearly $2,000,000 from Africa.

DUTCH PROTESTS TO GERMANY PUBLISHED

Submarine Blockade Cuts Off Indian Route, Essential to Holland's Trade.

THE HAGUE, Feb. 10.—An official white paper issued here gives the text of the German and Austro-Hungarian notification respecting the danger zones established in the submarine blockade and protests by the Dutch Government dated Feb. 7. The Dutch note points out that the zone proclaimed as dangerous in the Mediterranean completely bars passage between Port Said and the channel from Gibraltar to Greece, so that the Indian route, which is essential and of importance to the commerce of Holland as a colonial power, is cut off.

The Dutch Government recalls its earlier protests against the British and German measures relating to the proclamation of war zones in the North Sea and continues:

"With all the more reason the Government is obliged to object with extreme energy against the regime now announced, which not only applies to much vaster areas but also includes attacks on neutral ships, whatever their cargo or destination, and without discriminating as to whether their presence in said zones is voluntary or not."

It is further pointed out that even had Germany qualified the new measure as a blockade, the merciless destruction of neutral ships would be contrary to international law, which only permits the confiscation and not the destruction, of blockade runners.

"Germany," continues the note, "does not use the term blockade, and rightly so, because it cannot be applied to such vast areas and because by the rules of international law it can only be directed against traffic with hostile ports and in no wise against direct navigation between two neutral countries. Now, the German warships are ordered to destroy ships, irrespective of their trafficking with enemy ports or between neutral ports.

"Faithful to the principle which has always been observed in this war, the Queen's Government can only see in such destruction of neutral ships violation of the rights of nations, to say nothing of the attack upon the laws of humanity, if this happened regardless of the security of the persons aboard. The responsibility of the eventual destruction of Dutch ships and the loss of life will fall on the German Government and all the more heavily in the foreseeable event of Dutch ships being forced to enter the danger zone by constraint of adversary warships exercising the right of search."

Germany Says Sinking of Gamma Was Not Due to New Submarine Policy.

LONDON, Feb. 11.—A Reuter dispatch from The Hague says that in reply to the explanation asked by the Dutch Minister at Berlin regarding the destruction of the steamer Gamma by a German submarine, the German Government declared that this must in no wise be considered a consequence of the intensified submarine warfare. The Government promised a thorough investigation immediately the submarine returned to port, and added that it would not hesitate to give full satisfaction if Holland's complaint was justified.

The steamer Gamma was bound from New York for Amsterdam with a cargo of oil for the Dutch Government when she was sunk by a German submarine.

Man Ends Life With Acid.

William Messer, 60 years old, a carpenter contractor, swallowed carbolic acid at 9:30 o'clock last night at his home, 3429 Clark avenue, and died a few minutes after being received at the city hospital. His wife, returning from a grocery, had found him unconscious. She could give no reason for his act. He was formerly a policeman.

Better positions are to be found through Post-Dispatch Want Ads.

FAVORABLE REPORT ON FORCED TRAINING BILL IN THE SENATE

Continued From Page One.

could elect either army or navy service, his wishes to be carried out as nearly as possible. Specific prohibition is made against the use of the force in strikes or other industrial disputes.

Officers and enlisted men of the regular services could be commissioned in the citizen army, but would receive the pay of their grades only while on active duty, not during training periods. Provision is made for commissioning volunteer officers, selected by examination from men who have had experience in the national guard, military or naval training camps, at military schools or colleges, or who have served their own six months' training period under the act.

Requirements for Officers.

These officers would be liable annually for three years for two months' duty in training troops, and could be promoted only on examination and compliance with training regulations to be fixed by the President. Machinery for the discharge of officers on unfavorable findings as to their qualifications by efficiency boards also is provided.

The sale of intoxicating liquors to a member of the citizen army or navy while in uniform is forbidden, although sale and use of such for medicinal purposes is possible under regulation. Another feature is that men who have completed their training would be entitled to wear a rosette showing the class to which they belong.

Officials of the general staff are inclined to disapprove of the bill, particularly because of the six months' training period. They declare that even the year minimum fixed in the staff plan contemplated only 50 per cent of the efficiency of the average European requirements for training.

The staff officers are inclined also to feel that inadequate provision is made for training personnel. A force of 500,000 men, they say, requires a minimum of 17,000 officers, at least 50 per cent of whom must be professional soldiers. If anything resembling intensive training is to be given in six months. The full commissioned strength of the regular army under the national defense act, will be fewer than 13,000 officers, and it is pointed out that if 5000 of these were to be detached for training purposes for six months out of each year, training of the regulars or any use of that force would be virtually impossible. It is understood that the staff bill takes these points into consideration.

Woman Killed in Auto Collision.

DENVER, Colo., Feb. 10.—Mrs. Julia A. Sager was killed and nine other persons were injured, one probably fatally, in an automobile collision here yesterday.

HEAD STUFFED FROM CATARRH OR A COLD

Says Cream Applied in Nostrils Opens Air Passages Right Up.

Instant relief—no waiting. Your clogged nostrils open right up; the air passages of your head clear and you can breathe freely. No more hawking, snuffling, blowing, headache, dryness. No struggling for breath at night; your cold or catarrh disappears.

Get a small bottle of Ely's Cream Balm from your druggist now. Apply a little of this fragrant, antiseptic, healing cream in your nostrils. It penetrates through every air passage of the head, soothes the inflamed or swollen mucous membrane and relief comes instantly.

It's just fine. Don't stay stuffed-up with a cold or nasty catarrh.—ADV.

FRANK LIND

SEVENTH AND LUCAS AV.

SPECIAL NOTICE

Economy is the only sure road to success. These are times when you must economize. The economical buyer will find this store just to their liking because of the saving that can be made on all purchases. Your bill for groceries will show a comfortable saving if you do your buying here, and our lower prices in no case mean lower qualities. It is the saving on quality groceries that makes buying here truly economical. No delivery cost, no trading stamps—the saving is yours. Positively no goods delivered.

WILL SELL ALL THIS WEEK

Cream of Wheat; worth 18c; per package 15c
Shredded Wheat; worth 13c; per package 10c
Kremo Sterilized Rice; worth 15c; per package 11c
Rolled White Oats; Dr. Price's new; worth 10c; per package 7c
Kellogg's Bran (cooked); ready to serve; 25c size; per package 18c
Pillsbury's Best White Farina; fresh ground from the finest Northern wheat; worth 8c; per pound 5c
Pancake Flour; Mamma's; self-rising; worth 10c package; 2 packages for 25c
Buckwheat Flour; Minit Maid; ever ready; worth 10c package; 3 packages for 25c
Blackeye Peas; finest California; worth 10c pound; 2 pounds for 15c
Macaroni, Noodles and Spaghetti; finest American; worth 10c; per pound 8c
Whole Grain Rice; the genuine Blue Rose; extra fancy head; worth 7c pound; 3½ pounds for 25c
Evaporated Nectarines; fancy California; the high price of apricots has made this a popular fruit at half the price; worth 15c; per pound 12c
Evaporated Peaches; fancy California; Muir's; worth 12c; per pound 10c
Layer Figs; fancy California; worth 25c; per pound 20c
Cocoa Dips; the new dainty cookie; extra good; 15c to the pound; worth 20c; per pound 15c
Breakfast Cocoa; Stollwerck's brand; 1-5-lb. tins; worth 10c; per tin 6c
Guatemala Coffee; genuine Coban; our own importation; freshly roasted or green; this is our regular 35c roasted Coffee, equal to any sold elsewhere 30c or 35c; per pound, green, 28c; roasted 24c
Layton's Quick Baking Powder; 1-pound tin cup; worth 10c; per cup 7c
Shepherd's Baking Powder; 1-lb. can; worth 25c; per can 15c
Apple Butter; Inspector brand; pure; No. 2½ size; worth 15c can; 2 cans for 25c
Table Pears; Matchless brand; large cans; No. 3 size; worth 20c; per can 14c
Sliced Pineapple; Pine brand; Hawaiian; No. 2½ size; worth 20c; per can 17c
California Table Peaches; Claremont brand; extra fancy large yellow cling, in extra heavy syrup; worth 35c; per can 20c
California White Asparagus; Festal Hall brand; mammoth, tender stalks; large square cans; No. 2½ size; worth 28c; per can 23c
Sweet Telephone Peas; Island brand; worth 12½c; per can 10c
Sweet Sugar Corn; Belle of Iowa brand; new packed; worth 12c; per can 9c
Sweet Sugar Corn; Walnut brand; new packed; worth 14c; per can 11c
Standard Tomatoes; Old Mammy brand; solid packed; large cans; No. 3 size 14c
Tomato Catsup; Table Talk brand; pint bottles; worth 15c; per bottle 12c
Log Cabin Syrup; in cans; 25c size, 50c size and $1 size; per can, 20c, 35c and 75c
Full Cream Cheese; finest New York white cheddar; worth 35c; per pound 25c
Brick Cheese; Wisconsin; Gold Brick brand; worth 30c; per pound 25c
New Dill Pickles; German style; large size; worth 18c; per dozen 14c
Toothpicks; Gold Medal brand; strictly high grade; two flat points; worth 5c package; 2 packages for 5c
Toilet Paper; Daisy brand; good quality; 7 rolls for 25c
Toilet Soap; Sweetheart; worth 5c cake; 2 cakes for 10c
Laundry Tablets; Linowhite; worth 5c; per package 3c
Celluloid Starch; large package; worth 10c; per package 7c
Powdered Borax; 20-Mule-Team; 1-pound package; worth 12c; per package 10c
Spotless Cleanser; worth 5c can; 3 cans for 10c
Wyandotte Cleaner and Cleanser; worth 10c; per package 7c
Soup Meat; prime quality; per pound 13c
Chuck Pot Roasts; prime quality; per pound 16c
Flank Beef Steak; prime quality; per pound 16c

SWEET HOME FLOUR 24-lb. sacks...$1.08 48-lb. sacks...$2.15 98-lb. sacks...$4.30

The Time to Buy Furniture Is NOW!—During

Buettner's Semi-Annual Furniture Cleanup

The Importance of This Event Cannot Be Over-Estimated. Furniture of the Usual BUETTNER Standard, the Kind You'll Take Pride in Owning Is Now Offered at

Prices That Should Induce You to Act—and Quickly!

Closing Out Our Complete Line of

Sewing Machines at

All Standard Makes—$25 to $55 values **$14.75**

It's indeed a rare saving opportunity when you stop to consider that such splendid makes as Free, Rotary, Singer, Eldredge, Automatic and Peerless are included. These machines are samples—some have been slightly used but all are in perfect condition. Choice of any machine, while they last at.....

Odd Sample Chiffoniers

Regular $25 to $55 values, in this sale at **$17.85**

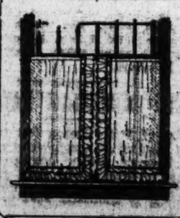
All high grade and well made of solid mahogany, American walnut, golden oak and Circassian finish. Here's your chance to buy an exceedingly handsome chiffonier at a price that is less than present market value.

William and Mary

American Walnut

Dining Room Suites

A set of this character will greatly enhance the appearance of your dining room, and at our special sale price it is a most unusual value. Consists of 60-in. Buffet, 54-in. Extension Table, China Closet, Serving Table and 6 Chairs; complete..... **$119.75**



EXTRA SPECIAL!

Window Sash Curtains

Regular 25c values, Monday at **9c**

Size 30x18 inches, made of figured Swiss, ruffled and drawstrings—while they last, 9c. No mail, C. O. D.'s or phone orders.

Read!

the items listed below—ALL ARE EXTRAORDINARY VALUES.

$15 Golden Oak Dressers.....$9.75
$18 Golden Oak Dressers.....$13.50
$21.50 Golden Oak Dressers.....$16.25
$35 Mahogany Oak Dressers.....$26.75
$55 Mahogany Dressers.....$42.50

$14.75 Golden Oak Extension Tables.....$9.85
$17.50 Golden Oak Extension Tables..$12.50
$21.00 Golden Oak Extension Tables..$17.25
$27.50 Golden Oak Extension Tables..$19.75
$35.00 Golden Oak Extension Tables..$27.50

$7.25 Mahogany Piano Benches.....$4.95
$9.50 Mahogany Piano Benches.....$6.75
$12.00 Mahogany Piano Benches.....$8.50
$15.75 Mahogany Piano Benches.....$11.75

$17.50 Golden Oak Chifforobes.....$11.50
$20.00 Golden Oak Chifforobes.....$14.75
$24.50 Golden Oak Chifforobes.....$18.50
$29.75 Golden Oak Chifforobes.....$22.75
$45.00 Golden Oak Chifforobes.....$32.50

$9.85 White Enameled Child's Cribs, 2x6-ft. $6.45
$10.50 Vernis Martin Child's Cribs, 2x6-ft. $7.80
$13.00 Vernis Martin Child's Cribs, 2x6-ft. $9.25
$15.00 Vernis Martin Child's Cribs, 2x6-ft. $11.50

Davenports, covered in good quality tapestry, 6-ft. long; special.....$39.75
$69.75 Blue Velour Davenports, 7-ft..$59.00
$89.75 Blue Velour Davenports, 7-ft..$79.50
$95.00 Blue Velour Davenports, 7-ft..$82.50
$28.50 Tapestry Rockers.....$19.75
$28.50 Tapestry Arm Chairs.....$19.75

MAHOGANY SETTEES—Upholstered in Imperial leather, 4 feet wide; special $4.95

FOLDING SEWING TABLES—Maple finish, equipped with 36-in. measure; special..... 75c

FLOOR LAMPS—Mahogany finish, including empire silk shade; special $7.25

COSTUMERS—Fumed oak finish; special 65c

LIBRARY TABLES—Mission style, fumed oak finish, made of solid oak, special..... $4.95

3-PIECE PARLOR SUITES—Mahogany finish, upholstered in black Boston leather; extra special..... $9.95

SAMPLE LEATHER DINING-ROOM CHAIRS—Fumed and golden oak finish; $3.50 values, special. $1.95

SANITARY IRON COUCH—Drop sides; special at $3.95

TELEPHONE STANDS—Of solid oak, fumed finish; stool included; special $1.95

MAHOGANY PLAYER CABINETS, special... $12.75

MAGAZINE RACKS—Fumed oak finish, mission style, have four shelves; special 85c

TABLE LAMPS—Electric, silk shade, mahogany base; special $2.75

Buettner's

N. E. Cor. Washington Ave. at Eighth Street.

We Give and Redeem ARROW STAMPS

M'CUMBER WANTS TO KNOW WHAT U. CALLS 'OVERT AC

Tells Senate President Is Rec ing, by Stand Not to A Congress to Declare War.

CITES U-BOATS' RECOR

House Engages in Long D cussion of the Rights of Neutral Vessels.

WASHINGTON, Feb. 10.—Senator Cumber of North Dakota addressing Senate today on his resolution to the Secretary of State inform the Se of the exact views of this Governm on the use and limitation of submar in warfare, said that if the report the Cabinet meeting of yesterday true the administration has receded i its position in the controversy with many and should explain what acts be considered a direct "challenge."

Press reports of the Cabinet mee indicated that the President would ask Congress for a declaration of wa the event of an overt act of Germ but simply would request authority take the necessary steps to protect rights of Americans at sea.

"We shall now need a definition o overt act," Senator McCumber s "Generally speaking, an overt act i act done in the open, public. In c inal law it is an act done in further of a criminal design.

Thinks Limit Has Been Reache

"Just how the German Governm could do more than it has done to c mit an overt act it is difficult for m understand. The proclamation of bl ade by that Government said in ef that any vessel coming into the z zone would be sunk and indicated they would be sunk without warn Since Feb. 1 75 vessels have been and have been sunk without notice. one, at least, the life of an Ameri citizen was taken, and I believe was an American ship.

"And yet we are told by the morn press that this Government will a an 'overt act.' Certainly, if we wait a more definite infication of the p pose of the German Government to here to its declaration, there can be, my judgment, no danger whatever war.

"I wish to note that in giving this information, if it is correctly giv the words 'American lives and Ameri ships' are used, and not the wo 'American lives or American ships'

"Does this mean that we have furt receded from our position and that loss of American lives on a belligere merchant vessel torpedoed by a subm rine will not call for anything ster than a protest? Does it mean that other Lusitania case will pass unnoti by this Government? If that is true, t by every principle of justice we ou to notify the American people, and only notify them, but take steps to p vent them from traveling on belligere merchant vessels."

House Discusses Neutral Rights.

The rights of neutral merchant v sels in the present submarine war was the subject of protracted discus in the House today in the course o debate on the naval appropriation b Representative Temple of Pennsylva an authority on international law, greeted with much applause when voiced his support of the principle t a warship had no right, under the r ognized rules of international war, attack and sink an unarmed merch vessel which made no attempt to res

Representative Moore of Pennsylva argued that since the United Sta might easily be forced into a war wh required the blockading of a fore country, it was to the advantage of t country to agree to the use of subm rines in the manner in which Germa uses them.

"Now the question arises," he sa "why should we continue to constr submarines at enormous expense if are not going to use them for offens and defensive purposes, and if we w forced to a crisis which necessitated blockading of a foreign country, or crisis which necessitated the blockadi of our own coasts, would we use th submarines in the manner the nati now at war use them, and if we wo so use them, what is our compla against the other nations which are ing them?"

Merchant Ship May Elect Course

Representative Temple, in discuss the principles of international law volved in the submarine controversy, serted that the law was based on rights of neutrals.

"If a vessel resists capture," he po ed out, "it may be blown out of water.

"If a vessel which is a merchant s fires first on a submarine or any ot warship it loses its rights as a n combatant. The law is based on rights of the neutrals concerned. right of neutrals does not depend the weapon that is used against th ships. A merchant ship may fire fi but in this case it loses its noncombat character and it must take the con quences. By agreement and long tra tion the choice rests with the merch vessel whether it will be a combatan a noncombatant."

Representative Miller of Minnes while admitting that a submarine ha right to sink a merchant ship, said t it could do so only if the crew w given a chance to escape. "If civil tion means anything," he declared, means mitigation of war. It means can't shoot down women, children noncombatants."

The arming of merchantmen was tacked by Representative Cooper of W consin, who said that submarines hav right to sink vessels so armed.

Minority Leader Mann suggested it might at some future time be to t interest of the United States that

M'CUMBER WANTS TO KNOW WHAT U. S. CALLS 'OVERT ACT'

Tells Senate President Is Receding, by Stand Not to Ask Congress to Declare War.

CITES U-BOATS' RECORDS

House Engages in Long Discussion of the Rights of Neutral Vessels.

WASHINGTON, Feb. 10.—Senator McCumber of North Dakota addressing the Senate today on his resolution to have the Secretary of State inform the Senate of the exact views of this Government on the use and limitation of submarines in warfare, said that if the reports of the Cabinet meeting of yesterday are true the administration has receded from its position in the controversy with Germany and should explain what acts will be considered a direct "challenge."

Press reports of the Cabinet meeting indicated that the President would not ask Congress for a declaration of war, in the event of an overt act of Germany, but simply would request authority to take the necessary steps to protect the rights of Americans at sea.

"We shall now need a definition of an overt act," Senator McCumber said. "Generally speaking, an overt act is an act done in the open, public. In criminal law it is an act done in furtherance of a criminal design.

Thinks Limit Has Been Reached.

"Just how the German Government could do more than it has done to commit an overt act it is difficult for me to understand. The proclamation of blockade by that Government said in effect that any vessel coming into the war zone would be sunk and indicated that they would be sunk without warning. Since Feb. 1 75 vessels have been sunk and have been sunk without notice. On one, at least, the life of an American citizen was taken, and I believe one was an American ship.

"And yet we are told by the morning press that this Government will await an 'overt act.' Certainly, if we wait for a more definite infication of the purpose of the German Government to adhere to its declaration, there can be, in my judgment, no danger whatever of war.

"I wish to note that in giving out this information, if it is correctly given, the words 'American lives and American ships' are used, and not the words 'American lives or American ships.'

"Does this mean that we have further receded from our position and that the loss of American lives on a belligerent merchant vessel torpedoed by a submarine will not call for anything sterner than a protest? Does it mean that another Lusitania case will pass unnoticed by this Government? If that is true, then by every principle of justice we ought to notify the American people, and not only notify them, but take steps to prevent them from traveling on belligerent merchant vessels."

House Discusses Neutral Rights.

The rights of neutral merchant vessels in the present submarine warfare was the subject of protracted discussion in the House today in the course of a debate on the naval appropriation bill. Representative Temple of Pennsylvania, an authority on international law, was greeted with much applause when he voiced his support of the principle that a warship had no right, under the recognized rules of international war, to attack and sink an unarmed merchant vessel which made no attempt to resist.

Representative Moore of Pennsylvania argued that since the United States might easily be forced into a war which required the blockading of a foreign country, it was to the advantage of this country to agree to the use of submarines in the manner in which Germany uses them.

"Now the question arises," he said, "why should we continue to construct submarines at enormous expense if we are not going to use them for offensive and defensive purposes, and if we were forced to a crisis which necessitated the blockading of a foreign country, or a crisis which necessitated the blockading of our own coasts, would we use these submarines in the manner the nations now at war use them, and if we would so use them, what is our complaint against the other nations which are using them?"

Merchant Ship May Elect Course.

Representative Temple, in discussing the principles of international law involved in the submarine controversy, asserted that the law was based on the rights of neutrals.

"If a vessel resists capture," he pointed out, "it may be blown out of the water.

"If a vessel which is a merchant ship fires first on a submarine or any other warship it loses its rights as a noncombatant. The law is based on the rights of the neutrals concerned. The right of neutrals does not depend on the weapon that is used against their ships. A merchant ship may fire first, but in this case it loses its noncombatant character and it must take the consequences. By agreement and long tradition the choice rests with the merchant vessel whether it will be a combatant or a noncombatant."

Representative Miller of Minnesota, while admitting that a submarine had a right to sink a merchant ship, said that it could do so only if the crew were given a chance to escape. "If civilization means anything," he declared, "it means mitigation of war. It means you can't shoot down women, children and noncombatants."

The arming of merchantmen was attacked by Representative Cooper of Wisconsin, who said that submarines have a right to sink vessels so armed.

Minority Leader Mann suggested that it might at some future time be to the interest of the United States that the right of submarines to sink armed ships should be established.

"While the submarine was performing the ladylike operation of examining a ship's papers," he said, "the ship would probably sink the submarine. It is to our interest, if we have submarines, to give them the power of doing execution.

"Men cannot engage in a ladylike war. I cannot agree that the use of the submarines by the United States should be limited, as our advantage from the use of them should be as great as possible."

YESTERDAY IN CONGRESS.

WASHINGTON, Feb. 10.

SENATE.

Met at 11 a. m.

Universal military training bill reported from Military Affairs Committee.

Rear Admirals Griffin and Taylor advocated electric drive for new battle cruisers before the Naval Affairs Committee.

McCumber resolution to have Secretary of State submit the Government's views on use and limitations of submarines was referred to Foreign Relations Committee.

Began consideration of postoffice appropriation bill.

Senator Overman gave notice that he would ask consideration next Monday of administration bills to deal with espionage and offenses against the Government.

Took up Porto Rican citizenship bill.

HOUSE.

Met at 11 a. m.

Considered naval appropriation bill and agreed to vote on it Tuesday.

Secretary Daniels urged immediate appropriation of $250,000 to extend coast guard telephone lines.

ALLEGED GRAFT CASES DROPPED

Acquittal of Two Minnesot.. Defendants Ends Prosecution.

DULUTH, Minn., Feb. 10.—On motion of the St. Louis County Attorney, Warren E. Greene, and with the consent of counsel for the defendants, the indictment charging graft returned in November against officials of Hibbing Village and Stunts Township and other Hibbing citizens were today ordered dropped, following acquittal of William J. Ryder, former president of the Municipal Water and Light Board, charged with perjury, and C. M. Atkinson, publisher of the Mesaba Ore, indicted for presenting alleged fraudulent claims for printing to the village Council.

The indictments followed an examination of the municipal records.

ALKALI IN SOAP BAD FOR THE HAIR

Soap should be used very carefully, if you want to keep your hair looking its best. Most soaps and prepared shampoos contain too much alkali. This dries the scalp, makes the hair brittle, and ruins it.

The best thing for steady use is just ordinary mulsified cocoanut oil (which is pure and greaseless), and is better than the most expensive soap or anything else you can use.

One or two teaspoonfuls will cleanse the hair and scalp thoroughly. Simply moisten the hair with water and rub it in. It makes an abundance of rich, creamy lather, which rinses out easily, removing every particle of dust, dirt, dandruff and excessive oil. The hair dries quickly and evenly, and it leaves the scalp soft, and the hair fine and silky, bright, lustrous, fluffy and easy to manage.

You can get mulsified cocoanut oil at any pharmacy, it's very cheap, and a few ounces will supply every member of the family for months.—ADV.

Dancer, the Bride of Son of Harvester Company President



MRS. FRANK R. HASKINS.

HARVESTER COMPANY PRESIDENT SON MARRIES DANCING GIRL

Had Followed Her to St. Louis and Kansas City; Several of His Relatives at Wedding.

CHICAGO, Feb. 10.—Frank R. Haskins has married Miss Josephine Gordan, and they are living at 739 Irving Park boulevard. Haskins is the son of Robert C. Haskins, president of the International Harvester Co. of America. His wife was a dancer, known on the stage as Miss Joy Gardner. They were married yesterday afternoon in the Church of Our Savior by the Rev. J. D. McLaughlin.

Several of the bridegroom's relatives were present. His sister-in-law, Mrs. Paul Haskins, attended the bride, and his mother gave her away. Kenneth Burns acted as best man. Miss Marguerite Webb was bridemaid.

A few months ago young Haskins went to a roof garden. Joy Gardner danced. He fell in love with her and followed her when she went to Kansas City and St. Louis.

Young Haskins was just out of the University of Minnesota. The girl was young and very lovely. His mother sent detectives westward and begged them to prevent an elopement. The boy and the girl were going picnicking one day at Excelsior Springs and the detectives laid hands on him and sent a telegram to his mother.

Recently Miss Gordan has been dancing at a cafe here.

MEALS WILL FIT! STOP INDIGESTION, GAS AND SOURNESS

Eat without fear of acid stomach, heartburn, belching or dyspepsia.

The moment "Pape's Diapepsin" reaches the stomach, distress goes.

Time it! Pape's Diapepsin will sweeten a sour, gassy or out-of-order stomach within five minutes.

If your meals don't fit comfortably, or what you eat lies like a lump of lead in your stomach, or if you have heartburn, that is usually a sign of acidity of the stomach.

Get from your pharmacist a fifty-cent case of Pape's Diapepsin and take a dose just as soon as you can. There will be no sour risings, no belching of undigested food mixed with acid, no stomach gas or heartburn, fullness or heavy feeling in the stomach, nausea, debilitating headaches or dizziness. This will all go, and, besides, there will be no sour food left over in the stomach to poison your breath with nauseous odors.

Pape's Diapepsin helps to neutralize the excessive acid in the stomach which is causing the food fermentation and preventing proper digestion.

Relief in five minutes is waiting for you at any drug store.

These large fifty-cent cases contain enough "Pape's Diapepsin" to usually keep the entire family free from stomach acidity and its symptoms of indigestion, dyspepsia, sourness, gases, heartburn and headache, for many months. It belongs in your home.—ADV.

TURKISH TRENCHES AT TWO POINTS ARE TAKEN BY BRITISH.

Portion of Front Line West of Hai River Secured by English Forces.

GERMAN ATTACKS FAIL

British Retain New Position in France—Teuton Aerodrome Is Damaged by Bombs.

LONDON, Feb. 10.—The British offensive south of Kut-El-Amara was resumed sucessfully on Friday, says an official statement issued tonight. Under cover of a heavy bombardment, a portion of the new Turkish front line west of the Hai River was secured and consolidated, in the face of two counter attacks and two bombing attacks.

Further westward, the statement adds, Turkish trenches were penetrated and by successful bombing work were secured and consolidated along a front of 1200 yards.

German Attacks on New British Positions Repulsed.

LONDON, Feb. 10.—The official statement from British headquarters in France issued tonight reads:

"Last night the enemy attacked our new positions east of Sailly-Saillisel after a heavy bombardment. The attacks were everywhere unsuccessful.

"The enemy attempted raids during the night southeast of Neuville-St. Vaast, east of Vermelles, and south of Neuve Chapelle, but were repulsed in each case with considerable losses, leaving a few prisoners in our hands.

"A party of our troops entered the enemy's lines east of Neuville-St. Vaast, destroyed a machine gun emplacement and returned without casualties. This afternoon, opposite Givenchy, we captured 25 prisoners, including one officer. In the last 24 hours we have taken 48 prisoners, including two officers.

"The artillery has been active on both sides of the Somme in the neighborhood of Serre and in the Ypres sector. Four explosions were caused in the enemy's line by our fire.

"Yesterday our bombs did considerable damage to an enemy aerodrome. One German airplane was destroyed in an aerial fight and another was brought down by anti-aircraft guns."

Commander of British Patrol Fleet Says They Are Sinking Submarines.

LONDON, Feb. 10.—In a letter read at the war loan meeting today, Vice Admiral Sir Reginald Bacon, commander of the Dover Patrol, is quoted as saying:

"If you will try as hard to do your duty ashore by raising a loan as we are doing at sea by sinking submarines and frustrating other evil devices, you will make the loan such a success that it will be a knockout blow to the enemy."

Activity on All Fronts Never Ceased, Berlin Paper Says.

BERLIN, Feb. 6, by wireless to Tuckerton, N. J., Feb. 10.—Although army headquarters statements of late have announced that there have been no incidents of importance," says the Berliner Tageblatt, 'the fighting activity has not ceased at any place for even one moment. On the whole 1200-mile front in Belgium, France, Russia, Rumania and Macedonia, troops with rifle in hand are ready at any hour of the night and day to repulse the besieged enemy's attempts to break the iron ring.

"Batteries hidden in woods and covered by ice and snow, are ready to open fire at a second's notice. On hundreds of sectors there are artillery duels, surprising fire attacks and violent cannonades. Every day numberless isolated enterprises under hardship and danger are carried out. Pioneers are digging and constructing in haste and there is intense and feverish activity in thousands of underground telephone stations.

"At dawn airplane squadrons take to the air for daily reconnaissance and combat with enemy machines. Night and day columns of men carry to the foremost positions ammunition, food and mails and bring back sick and wounded. In thousands of dressing places and hospitals on the front an army of surgeons, ambulances and Red Cross nurses are incessantly working."

French Aviator Drops Bombs on Karlsruhe.

PARIS, Feb. 10.—The following official report was given out today:

"Last night one of our aviators set forth to drop bombs on the railway station and barracks at Karlsruhe (in Germany, about fifty miles from the French border). His objectives were attained. He set forth in a French machine at 10:50 p. m., and returned at 2:10 a. m. this morning, his mission having been accomplished.

"German aviators dropped bombs this morning in the region of Dunkirk, and last night and again this morning on Amiens. There were no victims at Dunkirk. One woman was killed at Amiens. Bombs also were dropped on Nancy and in the region of Point St. Vincent. One civilian was killed and four were wounded."

AUTO HITS BOY AND VANISHES

Widow's Son Suffers Concussion of Brain and Cuts.

William Schell, 9 years old, son of Mrs. Margaret Schell, a widow, of 5373 Patton avenue, was run down on Union boulevard, near Cote Brilliante avenue, at 9:30 yesterday morning, by a two-seated runabout automobile. The driver put on full speed after the accident, and the number of the car was not ascertained. Flight under these circumstances is a felony, punishable by a prison term.

The boy was roller-skating in the street. He suffered concussion of the brain, and cuts on the head and the body.

EMPLOYERS SEND THEIR MEN TO BE NATURALIZED

Workmen to Go to Office in a Body and Be Paid for the Time Required.

Systematic naturalization of aliens, at the instance of their employers, will be conducted on a large scale this week in the naturalization office in the Federal building.

Several firms which employ considerable numbers of aliens have arranged to send them to the naturalization office in a body, and will pay them at the regular wage scale for the time spent in this way. Two of these firms sent an advance guard of men yesterday. They were the St. Louis Cordage Mills, which sent 12 men and promised to send 80 tomorrow, and the American Manufacturing Co., makers of bagging, who sent six and promised 12 more tomorrow.

The number of applications for first papers, in the week which ended yesterday, was 599, a greater number than had been previously received in any month. Yesterday's total was 81, and would have been nearly twice as great, but for the fact that the office closed at 1 o'clock. It will be open at 9 tomorrow morning. Six clerks were on duty yesterday.

Anxious to Protect Property.

M. R. Bevington, Chief Naturalization Examiner here, says applicants have been questioned closely about their motives. The great majority are men advanced in years, and the reason they give in most cases is that they are property owners and they fear that if war should come their property would be taken from them. There is a Missouri statute which provides that an alien cannot acquire title to property, but the State Supreme Court has held that only the State itself can attack the title in such cases.

The St. Louis office is headquarters for naturalization in eight states, Missouri, Iowa, Nebraska, Kansas, Oklahoma, Arkansas and parts of Tennessee and Illinois. Reports received by Bevington are that there is a rush for naturalization in all these states.

A scarcity of the necessary forms is threatened. Supplies have been ordered for the St. Louis office by telegraph, but they have not arrived. Unless supplies are received at St. Louis and at the stations in the eight states in a few days, there will have to be a temporary suspension, as no substitutes for the official forms can be used.

Nearly all the applicants are natives of Germany or Austria-Hungary. One native of Russia, Issy Holtzman of 2214 Biddle street, was among the recent applicants, and said he had lived in St. Louis 16 years. When asked why he was suddenly desirous of citizenship, he replied, "I want to fight the Kaiser." Another man, who was less in earnest about the matter, left when he found that he would have to await his turn. He said he would go to a matinee.

One applicant was a German who said he had been in this country 10 years and that his wife was in Germany. He last heard from his wife three years ago, when he sent her the last money to provide for her.

Came to U. S. 30 Years Ago.

Mrs. Barbara Dora Likar, 59 years old, 6711 Raymond avenue, St. Louis County, said that she had come to this country 30 years ago. She said her husband, whom she divorced two years ago, refused to take out papers and she had neglected to do so. She wanted papers now because she had been told the Government would intern all foreigners if they were not naturalized.

Mrs. Annie Dofing, 68, 2301 Sullivan avenue, was in tears when she applied for papers. She stated she came here from Wyhl, Baden, Germany, in 1872, and that her husband had taken out his first papers, but had gone back to Germany for his health and had died there. She was crying because she had heard that the United States would take all her property in the event of war and would put her son in prison. After she had been given her papers she said: "Now they won't take my property and my son, will they?"

AL HAYMAN, THEATRICAL MANAGER, DIES IN NEW YORK

Was Financial Power in Theater Management and One of Organizers of Syndicate.

NEW YORK, Feb. 10.—After an illness which incapacitated him for business for several years, although he visited his office occasionally until a few weeks ago, Al Hayman, the theatrical manager, died in his apartment in the Waldorf-Astoria today. He was 66 years old. His brother is Alf Hayman, general manager of the Charles Frohman company.

Although unknown to the public, Hayman was for 25 years one of the great financial powers in theater management in this country. He was one of the organizers of the theatrical syndicate and one of the leading influences in putting theater management in the United States on a sound business basis.

GIRL HURT BY AN AUTO TRUCK

Driver Arrested After Machine Knocks Her Down.

Mary Horrell, 14 years old, of 3813 Indiana avenue, was seriously injured yesterday afternoon when she was struck at Broadway and Chippewa street by an automobile truck driven by Charles Delarber of 7818 Michigan avenue. She was taken to the city hospital and then home.

The driver was arrested, charged with carelessness.

GARDNER, UNDER LAW, CAN'T PAY $1140 BILL

Bill Posting Company Wondering How It Will Get Money for Campaign Service.

The Donovan Bill Posting Co. would like to know how it is going to collect from Gov. Gardner a bill for $1140 which the Governor cannot pay without violating the corrupt practices act relating to campaign expenditures. The Governor has not been heard from definitely on the subject, but he is probably grappling with the same perplexity.

The bill posting company, after posting bills for the Governor through the recent campaign, collected $1500 and posted a bill to Jefferson City for the $1140 balance. The Governor or somebody in his entourage seems to have got the impression that the bill posting company was asking for a job under the new administration. At any rate, the company received a "form" letter which is sent to applicants for jobs.

The "form" letter is all that it has received to date, and the company considers that a very poor substitute for $1140.

The trouble is, or at least one of the troubles is, that Gov. Gardner has filed a statement of his campaign expenses which shows that he spent $3800. That comes within about $200 of the maximum amount that he could spend without running afoul of the corrupt practices act. He could send the $200 to the bill posting company without getting into trouble, but that would leave $940 still due and would not help the situation much.

The bill posting company, doubtful of its ability to solve the situation, has hired a lawyer, Forest P. Tralles, who has posted another bill to Jefferson City, which up to date has not even evoked a "form" letter.

Tralles says the bill posting was ordered by the committee which handled the Gardner campaign. He does not know who compose the committee, but one of the members was Omar D. Grey, Gardner's campaign manager.

Tralles says the $1500 was paid through the Lafayette-South Side Bank, of which Ben Brinkman, one of the Governor's Colonels, is a vice president. He does not know whose money it was, and he is not concerned about that, but he would like to know where the other $1140 is coming from.

On the Governor's itemized expense account there was nothing about bill posting. The Governor was in the city last night, but neither he nor his campaign representatives could be reached last night for a statement.

Have you anything to sell? The Post-Dispatch For Sale wants are making remarkably quick and satisfactory sales.

TWO MEN KILLED BY GAS IN EAST ST. LOUIS

Farmer Found Dead and Companion Unconscious in Room in Hotel.

Two young Illinois farmers, who came to East St. Louis Friday night to take a civil service examination for positions as railway mail clerks, lost their lives by gas axphyxiation. They were James H. Schuetz, 23 years old, of Plainview, Ill., and James W. Morton, 21, of Shipman, Ill.

Schuetz was found dead in bed yesterday in his room on the third floor of the Summit Hotel, Summit and Collinsville avenue. His companion, Morton, was unconscious and was taken to the Deaconess hospital, where he died last night.

There was in the center of the room a combination gas and electric fixtures. Gas was escaping from a partly opened gas jet. It is supposed that in attempting to turn the electric light on or off one of them turned the gas jet partly open and they went to sleep without discovering that gas was escaping into the room.

Schuetz and Morton registered at 9 o'clock Friday night and went to bed considerably later. A maid, who went to clean the room in the afternoon, found the door locked, and smelled gas. The door was forced open.

Both young men lived on farms not far apart, in Macoupin County, 60 miles north of East St. Louis. In their pockets were cards, bearing their photographs. These were issued at Washington, and authorized them to take the civil service examinations.

CHAUFFEUR HELD UP BY 5 MEN

Robbed of $12.75—Two Other Hold-ups Are Reported.

Fred W. Hurston, a chauffeur, of 1712 North Whittier street, was robbed of $12.75 by five men in an automobile who accosted him on Whittier, near Lucky street, about 7:30 last night. He said three men threatened him with revolvers and a fourth searched him.

Michael Cahill of 2348 Adams street, a baggageman, was robbed of $1.40 by two negroes in an alley west of Twenty-third street, between Clark and Adams avenue. One negro hit him on the head and knocked him down.

George True of 2235 Dickson street was robbed of $5 by three men on Twenty-fourth street, between O'Fallon and Dickson streets.

Froebel School Mothers' Meeting.

The Froebel School Mothers' Club will hold its meeting Friday, in the kindergarten. W. C. Dyer will be the speaker, and the kindergarten children will entertain the mothers.

Kennard's
4TH & WASHINGTON

FEBRUARY SALES OF FURNITURE, RUGS and CURTAINS

All that you see in this store is so out of the ordinary that, with special discounts ranging from

10% to 33⅓%

on every hand, it makes a visit to this reliable house well worth your while. See the lists below for examples of the quality values arranged for your inspection.

Furniture

Bedroom Suite, Old Ivory, consisting of Dresser, Chest, Dressing Table, Night Table, Chair and Rocker. Regular price $900.00;
Sale Price, $600.00

Dining Room Suite, consisting of Buffet, Serving Table, China Cabinet, Extension Table, five Side Chairs and one Arm Chair. Regular price $376.00;
Sale Price, $250.67

Reed Breakfast Set, Old Ivory finish, consisting of Buffet, Table and four Chairs. Regular price $140.00;
Sale Price, $93.33

Colonial Mahogany Library Table, 54 inches in length. Regular price $73.00;
Sale Price, $48.67

Upholstered Davenport, mahogany frame. Regular price $140.00;
Sale Price, $93.33

Easy Chair to match. Regular price $90;
Sale Price, $60.00

Very fine Sheraton Mahogany Desk; distinctive and cannot be replaced. Regular price $164.00;
Sale Price, $109.33

Rugs

Extra Axminster and Wiltana Velvet Rugs, 9 ft. by 12 ft. Regularly priced $32.50;
Sale Price, $23.75

Finest Body Brussels Rugs, 9 ft. by 12 ft. Regularly priced $40.00;
Sale Price, $27.50

Finest Royal Wilton Rugs, 9 ft. by 12 ft. Regularly priced $82.50;
Sale Price, $67.50

Other sizes, larger or smaller, at proportionate reductions.

Chinese Rugs

Imported directly from China; handmade; 9 ft. by 12 ft. Regularly priced $250.00;
Sale Price, $197.50

Curtains

Scrim and Marquisette Curtains, worth $4.00 and $5.00 per pair, at $3.00

Filet Lace Curtains, two to six pairs of patterns, worth $3.50 and $4.00, at, per pair..... $2.50

50-in. Sunfast yard goods, worth $1.75, at, per yard..... $1.00

500 yards of Cretonne, worth 40c, at, per yard..... 25c

300 yards of Filet Nets, worth 35c, at, per yard..... 22½c

1000 yards plain and hemstitched Marquisette, worth 25c, at, per yard 15c

EXTRA SPECIAL
500 pairs Filet Lace Curtains; some plain, some lace edged; White, Ivory, Beige; regularly $2.00
Sale Price, $1.25

Kennard's

NATION'S HONOR IS SAFE WITH WILSON, LANSING DECLARES

People Can Trust Him to Act Fearlessly, Secretary Says in Address.

"A TIME OF ANXIETY"

Says Spread of Materialism Is Becoming Menace to National Character.

WASHINGTON, Feb. 10.—Secretary Lansing, speaking at a banquet of Amherst alumni here tonight, said that although the United States undeniably was near the verge of war, "there is always hope that our country may be spared the terrible calamity of being forced into the conflict."

"It is a time," he said, "of anxiety for us all, a time of heavy responsibility for some of us. We are looking forward into the uncertainties of the future and we are striving to read what it holds in store for us and for our country. It is now as it has been from the beginning the wish and endeavor of this Government to remain at peace with all the world, if it can do so with honor.

"I cannot discuss here the supreme subject of American thought today, either to review the past or to prophesy for the future. It is not a time to speak, it is a time to think, to think earnestly and deliberately. It is a time for coolness and self-restraint, rather than for surrender to the natural impulses which are aroused by great events affecting the national honor, the national duty and the national welfare of our country.

Can Trust Wilson, he Says.

"I can only say this: That with the same patience, the same forbearance, the same deliberation and care, with which he has met the previous difficulties in our foreign affairs, the President will meet the present crisis. The nation can trust him to act justly and honorably and fearlessly in whatever may lie before us. In his hands the destiny of the United States is sure; the national honor is safe."

The Secretary took for his subject "College Spirit." The loyalty of a college man for his alma mater, he said, is a sentiment making for patriotism, because it is one of the elements of national life not based on material interest or selfish motive.

NAVAL BILL TO BE UP FOR FINAL VOTE IN HOUSE TUESDAY

Committee, at Daniel's Request, Agrees to Special Rule to Expedite Emergency Amendments.

WASHINGTON, Feb. 10.—At the request of Secretary Daniels, the House Rules Committee today receded from its determination not to report a special rule to expedite emergency amendments to the annual bill providing authority to commandeer shipyards and munitions plants and appropriating $1,000,000 for purchase of the basic patents of aircraft. Under the rule later agreed to, the amendments will be brought in immediately, but authorization to draft the personnel of the commandeered plants into the naval establishment is eliminated, together with some other details, which would have authorized sweeping change of policy as to hours of labor and other matters.

The committee adhered to its former decision not to provide for expediting the administration amendment for a $150,000,000 bond issue to cover cost of quick delivery of ships and war supplies. It is understood that another method of securing this legislation will be undertaken by a bill emanating from another committee.

The naval bill will be up for a final vote on Tuesday under an agreement reached today.

Twelve Hundred Positions for Workers

Are listed in the big REAL ESTATE AND WANT DIRECTORY today—five hundred more than are printed in the two other St. Louis Sunday newspapers combined.

Navy Applications Nearly Double.

Forty-five men applied for enlistment in the navy at the local recruiting station last week, as compared with a normal of about 25 applications a week. Only six were accepted, the high standard of examinations having been maintained as before.

BRAZIL DECLINES TO RECOGNIZE THE U-BOAT BLOCKADE

Notifies Germany That It Will Be Held Responsible for Any Overt Acts.

RIO JANEIRO, Feb. 10.—The note handed to the German Secretary of Foreign Affairs by the Brazilian Minister at Berlin, in reply to Germany's declaration of the resumption of unrestricted submarine warfare, was made public here today. At the same time it was stated that Foreign Minister Lauro Muller, in replying to President Wilson's suggestion that other neutral nations take the same position as the United States in respect to the German submarine campaign, will inform Washington that Brazil has declared to Germany that she does not recognize the submarine blockade as effective. The note will further say that Brazil leaves with Germany the responsibility for all acts from which Brazilian merchantment may suffer in violation of international law.

Text of Reply.

The text of the reply to Germany follows:

"I have transmitted to my Government by telegraph your letter of Feb. 3 in which your excellency informed me of the resolution of the German imperial Government to blockade Great Britain, its islands, the littoral of France and Italy and the Eastern Mediterranean by submarines which would commence operations Feb. 1. Your letter stated that the submarines would prevent all maritime traffic in the zones above mentioned, abandoning all restrictions observed up to the present in the employment of means for sea fighting and would use every military resource capable of the destruction of ships.

"The letter of your excellency said further that the German Government having confidence that the Government of Brazil would appreciate the reasons for the methods of war which Germany was forced to take on account of the actual circumstances, hope that Brazilian ships would be warned of danger they ran if they navigated the interdicted zones, the same as passengers or merchandise on board any other ship of commerce, neutral or otherwise.

"I have just been directed to inform your excellency that Federal Government has the greatest desire not to see modified the actual situation as long as the war lasts, a situation in which Brizal has imposed upon itself the rigorous observance of the laws of neutrality since the commencement of hostilities between nations with whom she has had friendly relations.

"My Government has always observed this neutrality while reserving to itself the right which belongs to it and when it has always been accustomed to exercise, of action in these cases where Brazilian interests are at stake. The unexpected communication we have just received announcing a blockade of wide extent of countries with which Brazil is continually in economic relations by foreign and Brazilian shipping has produced a justified and profound impression through the imminent menace which it contains of the unjust sacrifice of lives, the destruction of property and the wholesale disturbance of commercial transactions.

Cannot Recognize Blockade.

"In such circumstances and while observing always and invariably the same principles, the Brazilian Government, after having examined the tenor of the German note, declares that it cannot accept as effective the blockade which has just been suddenly decreed by the Imperial Government. Because of the means employed to realize this blockade the extent of the interdicted zones, the absence of all restrictions, including the failure of warning or even neutral menaced ships, and the announced intention of using every military means of destruction of no matter what character, such a blockade would neither be regular nor effective and would be contrary to the principles of law and the conventions rules established for military operations of this nature.

"For these reasons the Brazilian Government in spite of its sincere and keen desire to avoid any disagreement with the nations at war with whom it is on friendly terms, believes it to be its duty to protest against this blockade and consequently to leave entirely with the Imperial German Government the responsibility for all acts which will involve Brazilian citizens, merchandise or ships and which are proven to have been committed in disregard of the recognized principles of international law and of the conventions signed by Brazil and Germany."

Peruvian Government Protests Against New Submarine Warfare.

LIMA, Peru, Feb. 10.—The Peruvian Government has sent its reply to the German Minister respecting Germany's notification of submarine warfare and the new danger zones. In its note the Government declares that it reserves all rights for the protection of Peruvian citizens, ships and cargoes, to which neutrals are entitled under international law.

"However deplorable may be the exteremes to which the belligerents are carrying hostilities," continues the note, "now, under new threats to neutral trade, the Peruvian Government must declare that it cannot admit the resolution of which your Government has given notification, because the Peruvian Government considers it opposed to international law and the legal rights of neutrals.

"The recent odious case of the vessel Lorton, which resulted in a claim being made by my Government, proves the error and injustice of the submarine campaign now generalized in an unacceptable form by the closure of enormou zones of free seas with serious danger to the lives and interests of neutral countries."

JEWELS WORTH $100,000 STOLEN

Robbery Is One of Biggest Ever Committed in New York.

NEW YORK, Feb. 10.—One of the biggest jewelry robberies on record in New York City was committed in the latter part of last month, it was learned at police headquarters tonight. The name of the person robbed is kept secret.

Lists of the jewelry have been sent to all pawnshops in this and nearby cities. The police said the gems were stolen from a prominent resident, who owns approximately $350,000 worth of jewels. It is charged servants assisted in the robbery. The value of the stolen articles is more than $100,000.

Post-Dispatch Wants point the way to comfortable rooms and good board.

EDISON, 70 TOMORROW, IS EMPLOYES' GUEST

Tells 2000 "I Am Working Hard for My Uncle Samuel;" Letter From President.

ORANGE, N. J., Feb. 10.—Thomas A. Edison, who will be 70 years old tomorrow, was the guest of honor at a banquet given in his workshop tonight by more than 2000 of his employes and business associates. Letters of congratulation and good will were read from President Wilson and many others of note from all parts of the world. A band of 40 Edison employes furnished music.

Mr. Edison went from his laboratory direct to the banquet.

The inventor's employes and business associates had been seated at tables which filled a room covering an entire floor of the Edison workshop. A birthday cake, 10½ feet in circumference and 40 inches high was placed in front of Mr. Edison. It was aglow with 70 electric candles. In the center was a figure of liberty holding an electric torch.

Mr. Edison made a brief speech in which he thanked his "fellow workers" for their remembrance of his birthday. He added: "I feel fine and I am working hard just now for my Uncle Samuel."

The letter from President Wilson was as follows: "I wish with all my heart that I might be present to take part in celebrating Mr. Edison's seventieth birthday. It would be a real pleasure to be able to say in public with what deep and genuine admiration I have followed his remarkable career of achievement. I was an undergraduate at the university when his first inventions captured the imagination of the world, and ever since then I have retained the sense of magic which what he did then created in my mind. He seems always to have been in the special confidence of nature herself. His career already has made an indelible impression on the history of applied science and I hope that he has many years yet before him in which to make his record still more remarkable."

Woman and Child in Auto Hurt.

Mrs. M. Smiley of 3838 Westminster place and her daughter Susie, 2 years old, were injured yesterday afternoon when an automobile, driven by Mrs. Smiley, west on Lindell boulevard, collided with a street car at Sarah street. Mrs. E. Allen Wyman of 5917 Washington boulevard was in the machine, but was not hurt. Mrs. Smiley and her child were cut and bruised and both suffered from shock.

Steel Plant Worker Injured.

Philip Meinhardt of 1521 Ripple street, employed as a crane operator at the Scullin Steel Co., 6700 Manchester avenue, was seriously injured yesterday when knocked from a frame work to an iron floor 20 feet below. He was repairing a cage when another part of the machinery struck him.

TWO MEN HOLD UP SALOON, RETURN OWNER'S WATCH

Two men with drawn revolvers entered Henry Vocke's saloon, Thirteenth and Market streets, at 9 o'clock last night. They ordered Vocke and his bartender, Andrew Beible, and Fred Gerken of 3638 Cook avenue to hold up their hands.

They obeyed and the men took from Vocke money and checks which he had cashed for customers aggregating $60. They were taking his watch when he said: "Gee, I'd like to keep that, as you fellows don't mind. They tossed it back to him. From Fred Gerken they took $1.25 and permitted him to keep his watch. In searching Beible they overlooked $19.

The three men were ordered into a rear room and the roobers took $3 from the cash register and left. After a discreet wait Vocke came out and telephoned the police.



THE CRIME OF THE AGE

Is the selling of Spectacles and Eyeglasses by incompetent opticians who call themselves doctors and others. None of these men are physicians. Ask them for their license to practice medicine in Missouri.

NOTHING IS MORE PRECIOUS THAN EYESIGHT

I AM a physician, oculist and optician and have practiced for many years in St. Louis; that I have been successful is attested by more than 50,000 unsolicited references. If your eyes are diseased I will care for them, and should Glasses be needed, I will prescribe and make them correctly, and the total cost for treatment and glasses will not exceed the price of a pair of glasses that may do irreparable injury to your eyes. SATISFACTION GUARANTEED. I am both the oculist and the optician.

$1.50 BI-FOCAL LENSES $1.50

For far and near seeing—two pair of Glasses in one. The usual price is from $3.00 to $3.00 per pair. a pair a pair

$1.00 Gold Shell

Any Style frames guaranteed 15 years' wear; regular $3 and $4 value.

$1.65 A PAIR.

A splendid rimless Finger-Piece Eyeglass mounting; a clever imitation of the Shur-On; this week at $1.65 a pair.

G. MORITZ, M. D., The Oculist-Optician

609 N. BROADWAY (Just North of Washington Av.)

FREE My Book on the eye, exposing the eye-clinic graft, the grafting oculist and the grafting optician that makes interesting reading. Call or write for one.



NO snow-choked street refuses traction to an All-Weather Tread Goodyear Cord Tire long. If traction isn't to be found on the surface, this tread *digs* for it. And *gets* it. The big, thumb-thick, sharp-edged blocks thrust and search and grip, and like the structure under them, are strong enough to stand it. Your car keeps moving. And *forward*—no other tread design provides such positive grip and traction.

Goodyear Cord Tires do their work best when outside Goodyear Tubes. Tubes that do not leak, seep or creep—that *enforce* the best service of which a casing is capable.

Ask your Goodyear Service Station Dealer about the Goodyear Tire-Saver Kit.

You can buy both Tires and Tubes from a Goodyear Service Station Dealer—likely there's one in your neighborhood. You will be glad to know him, once you've dealt with him. His interest in your tires, and the service they give you, keeps right on after the purchase. He *helps* you—you can figure how much in *miles*.

The Goodyear Tire & Rubber Co., Akron, Ohio

GOODYEAR
AKRON

Trorlicht-Duncker

12th & Locust Sts.

Great February Sale

Offers to you a remarkable opportunity for effecting wise economies — for saving money in attractive sums

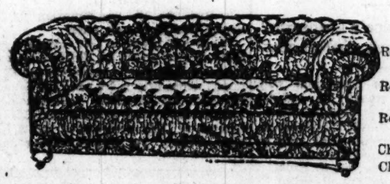
You cannot afford to treat lightly the opportunity we are giving you to buy **most desirable** furnishings for your home at **greatly reduced prices.**

You will always be proud of your purchases and your savings will be big enough to delight you.

You will save—

On Rugs 10% to 33 1-3%. **On Oriental Rugs** 20% to 40%.
On Carpets 10% to 25%. **On Lace Curtains** 10% to 50%.

Note these savings on Furniture



	Regular Price	February Sale Price
Davenport, upholstered in fine silk velour	$200.00	$ 95.00
3-piece Suite, upholstered in brown velour	145.00	102.00
Davenport, upholstered in tapestry	175.00	105.00
3-piece Suite, upholstered in mulberry velour	155.00	120.00
Rocker, upholstered in red leather	37.50	21.50
Rocker, upholstered in red morocco	48.00	27.50
Rocker, upholstered in leather	40.00	24.50
Rocker, upholstered in green morocco	50.00	27.50
Rocker, upholstered in green morocco	57.50	37.25
Rocker, upholstered in Red Morocco	$57.50	$32.00
Rocker, upholstered in Red Leather	45.00	27.50
Rocker, upholstered in Red Leather	25.00	15.50
Chair, upholstered in Leather	35.00	25.50
Chair, upholstered in Black Morocco	67.50	40.75
Chair, upholstered in Red Morocco	37.50	22.00
Chair, upholstered in Brown Morocco	45.00	27.50
Tapestry Upholstered Chair	55.00	42.50
Tapestry Upholstered Mahogany Chair	62.50	42.50
Tapestry Upholstered Mahogany Chair	77.50	48.00
Bird's-Eye Maple Chiffonrobe	49.00	28.75
Golden Oak Chiffonier	15.00	12.25
Circassian Walnut Chiffonier	37.50	24.25
Circassian Walnut Chiffonier	67.50	42.75
Gray Oak Chiffonier	30.00	20.25
Mahogany Chiffonier	35.00	22.00
Mahogany Chiffonier	27.50	18.00
Mahogany Chiffonier	18.50	15.50
Mahogany Dresser	45.00	26.50
Mahogany Dresser	27.50	21.75
Mahogany Dresser	20.00	15.60
Mahogany Dresser	27.50	20.25
Mahogany Dresser	$25.00	$17.25
Mahogany Dresser	25.00	18.40
Mahogany Dresser	30.00	21.50
Lowboy—Solid Mahogany	50.00	36.75
Lowboy—Solid Mahogany	50.00	32.00
Lowboy—Solid Mahogany	55.00	35.00
Desk—Antique Mahogany and Ivory	40.00	24.00
Chest—Solid Mahogany	65.00	38.50
Gray Oak Chair	6.00	3.75
Mahogany Chair	5.00	3.25
Mahogany Arm Chair	9.00	5.75
Circassian Wal. Rocker	12.00	8.25
Gray Oak Rocker	7.00	4.35
Old Ivory Enam. Rocker	9.00	5.75
8-Piece Bedroom Suite, American Walnut	253.50	180.00
6-Piece Bedroom Suite, English decorated	244.00	150.00
5-Piece Bedroom Suite, solid Mahogany	247.00	160.00
9-Piece Dining-Room Suite, American Wal.	205.00	137.50
10-Piece Dining-Room Suite, solid Mahogany	302.50	242.00
10-Piece Dining-Room Suite, solid Mahogany	332.50	250.00
10-Piece Dining-Room Suite, solid mahogany	300.00	225.00
10-Piece Dining-Room Suite, light Fumed Oak	176.00	136.00

IMMEDIATE FOOD INQUIRY ORDERED BY THE PRESIDE

Trade Commission and De ment of Agriculture Are Co-Operate.

PRICE STUDY TO BE M

Particular Attention Direct Charges of Manipulation Anti-Trust Violations.

WASHINGTON, Feb. 10.—At rection of President Wilson, the eral Trade Commission and the ment of Agriculture will begin mediate investigation into the ca advancing food prices in the States, with special reference to violations of the anti-trust acts. gress will be asked to make an gency appropriation for the inq

The Trade Commission announ day that it had held a conferenc Agricultural Department offici work out preliminary plans fo investigation and at the same made public President Wilson's for the inquiry. An adequate fo ply, a matter of concern to the at all times, is of peculiar imp at the present, the President de Despite much that has been do wards obtaining definite infor concerning the supply and dem foods, it is not yet clear, he said measures are necessary to funda improvements.

The President's Letter.

President Wilson's letter direct inquiry says:

"While the population of the has increased 26,000,000 since 19 production of the two leading corn and wheat, while tending crease, has shown only a slig vance and that of the meat prod the same period has shown an in of only 5,500,000,000 pounds, a d of 12 pounds per capita.

"It is obvious," the letter s "that there will be no sufficie centive to enlarged product there does not exist an unobst and economical system of dis tion. Unjustifiable fluctuatio prices are not merely demora they inevitably deter adequat duction. It has been alleged that the course of trade in imp food products is not free, but stricted and controlled by ar and illegal means. It is of the est public concern to ascerta truth or falsity of these allega

"No business can be transac fectively in an atmosphere o picion. If the allegations are grounded it is necessary that t ture and extent of the evil abuses be accurately determi that proper remedies, legisla administrative, may be appli they are not true, it is equally tial that the public be inform that unrest and dissatisfactio be allayed."

The commission is ordered certain the facts bearing on violations of the antitrust ac particularly upon the q whether there are manipu controls, trusts, combinations spiracies or restraints of trad harmony with the law or the interest."

FORD PLAN TO RECLAIM M GIVEN DEMONSTRATION

Manufacturer's Social Service ers Seek to Obtain Parole Man Charged With Robb

The method by which Henry F automobile manufacturer, is wo make useful citizens out of m criminal records was demonst St. Louis yesterday, when the John Hays, a machinist, under ment for first degree robbery, w in the Court of Criminal Corre preliminary hearing.

When Hays was arrested a fe ago at the Ford plant at Highla Mich., a representative of the Service Department of the Fo pany called on Assistant Circui ney McCullen and asked that permitted to return to his emp with the Ford company. He Ford company would be respons the man and expressed confide he could be reclaimed.

McCullen required Hays to co Highland Park and give bond f but said he would be willing t mend a parole if the circumsta tified. Hays came here accomp social service men, but not re tives. He gave bond.

BRIDE WHO WAS BURNED

Wedding and Engagement Ri Found Beside Her.

Mrs. Robert T. Doffolow, old, of 501 Ohio avenue, East St who was married last Thurs day, died yesterday in St. Ma pital from burns inflicted in tempt to kindle a kitchen fire oil Friday evening.

Mrs. Doffolow was found u conscious in the hallway of h with her wedding and eng rings on the floor beside her. lieved she removed the rings clothing took fire. Her husban spector for the Terminal Ass was serving on a jury in Bell the time of the accident.

One Thousand Wanted and For Sale Offers.

Everything from baby buggies tables. See them in the big RE TATE and WANT DIRECTOR

Two U. S. Warships at St. T

ST. THOMAS, W. I., Feb. 1 United States cruiser Olym the gunboat Machias arrive today under special orders. expected that the warships main in the waters for a c ble time.

...EN HOLD UP SALOON, ...RETURN OWNER'S WATCH

...men with drawn revolvers en... ...enry Vocke's saloon, Thirteenth ...irket streets, at 9 o'clock last ... They ordered Vocke and his ...er, Andrew Beible, and Frel ...of 3638 Cook avenue to hold up ...ands.

...obeyed and the men took from ...money and checks which he had ...for customers aggregating $100. ...ere taking his watch when he ...ice, I'd like to keep that, if you ... don't mind. They tossed it ... him. From Fred Gerken they ...5 and permitted him to keep his ... In searching Beible they over...$19.

...hree men were ordered into a ...om and the roobers took $25 ...e cash register and left. After ...reet wait Vocke came out and ...ned the police.

...E CRIME ...F THE AGE

... incompetent opticians who ... these men are physicians, ...e in Missouri.

...HAN EYESIGHT ... have practiced for many ...ssful is attested by more ... eyes are diseased I will ...ded, I will prescribe and ...for treatment and glasses ...s that may do irreparable ...ANTEED. I am both the

...NSES $1.50 ...r of Glasses in ...00 to $8.00 per ... a pair

$1.05 A PAIR, ...splendid rimless Finger... ...ce Eyeglass mounting; a ...ver imitation of the Shur... ...this week at $1.05 a pair.

...Oculist-Optician ...Washington Av.)

...g the eye-clinic graft, ...grafting optician that ...rite for one.

...ker Sale ... for ...g ...you to buy ...e big enough ...40%. ...50%.

	Regular Price	February Sale Price.
...	$25.00	$17.25
...	25.00	18.40
...	30.00	21.50
...ahog...	50.00	36.75
...ahog...	50.00	32.00
...ahog...	55.00	35.00
...ahog...	40.00	24.00
...gany.	65.00	38.50
...	6.00	3.75
...	5.00	3.25
...Chair.	9.00	5.75
...ocker.	12.00	8.25
...	7.00	4.35
...ocker	9.00	5.75
...Suite, ...ut ..	253.50	180.00
...Suite, ...ed ..	244.00	150.00
...Suite, ...	247.00	160.00
...Room ... Wal.	205.00	137.50
...Room ...gany	302.50	242.00
...Room ...gany	332.50	250.00
...Room ...gany	300.00	225.00
...ed Oak	176.00	136.00

IMMEDIATE FOOD INQUIRY ORDERED BY THE PRESIDENT

Trade Commission and Department of Agriculture Are to Co-Operate.

PRICE STUDY TO BE MADE

Particular Attention Directed to Charges of Manipulation and Anti-Trust Violations.

WASHINGTON, Feb. 10.—At the direction of President Wilson, the Federal Trade Commission and the Department of Agriculture will begin an immediate investigation into the causes of advancing food prices in the United States, with special reference to alleged violations of the anti-trust acts. Congress will be asked to make an emergency appropriation for the inquiry.

The Trade Commission announced today that it had held a conference with Agricultural Department officials to work out preliminary plans for the investigation and at the same time it made public President Wilson's request for the inquiry. An adequate food supply, a matter of concern to the nation at all times, is of peculiar importance at the present, the President declared. Despite much that has been done towards obtaining definite information concerning the supply and demand of foods, it is not yet clear, he said, what measures are necessary to fundamental improvements.

The President's Letter.

President Wilson's letter directing the inquiry says:

"While the population of the nation has increased 26,000,000 since 1900, the production of the two leading cereals, corn and wheat, while tending to increase, has shown only a slight advance and that of the meat products in the same period has shown an increase of only 3,500,000,000 pounds, a decrease of 29 pounds per capita.

"It is obvious," the letter asserts, "that there will be no sufficient incentive to enlarged production if there does not exist an unobstructed and economical system of distribution. Unjustifiable fluctuations in prices are not merely demoralizing, they inevitably deter adequate production. It has been alleged * * * that the course of trade in important food products is not free, but is restricted and controlled by artificial and illegal means. It is of the highest public concern to ascertain the truth or falsity of these allegations.

"No business can be transacted effectively in an atmosphere of suspicion. If the allegations are well-grounded it is necessary that the nature and extent of the evils and abuses be accurately determined, so that proper remedies, legislative or administrative, may be applied. If they are not true, it is equally essential that the public be informed, so that unrest and dissatisfaction may be allayed."

The commission is ordered "to ascertain the facts bearing on alleged violations of the antitrust acts, and particularly upon the question whether there are manipulations, controls, trusts, combinations, conspiracies or restraints of trade out of harmony with the law or the public interest."

FORD PLAN TO RECLAIM MEN GIVEN DEMONSTRATION HERE

Manufacturer's Social Service Workers Seek to Obtain Parole for Man Charged With Robbery.

The method by which Henry Ford, the automobile manufacturer, is working to make useful citizens out of men with criminal records was demonstrated in St. Louis yesterday, when the case of John Hays, a machinist, under indictment for first degree robbery, was called in the Court of Criminal Correction for preliminary hearing.

When Hays was arrested a few days ago at the Ford plant at Highland Park, Mich., a representative of the Social Service Department of the Ford company called on Assistant Circuit Attorney McCullen and asked that Hays be permitted to return to his employment with the Ford company. He said the Ford company would be responsible for the man and expressed confidence that he could be reclaimed.

McCullen required Hays to come from Highland Park and give bond for trial, but said he would be willing to recommend a parole if the circumstances justified. Hays came here accompanied by social service men, but not by detectives. He gave bond.

BRIDE WHO WAS BURNED DIES

Wedding and Engagement Rings Are Found Beside Her.

Mrs. Robert T. Doffolow, 25 years old, of 501 Ohio avenue, East St. Louis, who was married last Thanksgiving day, died yesterday in St. Mary's hospital from burns inflicted in her attempt to kindle a kitchen fire with coal oil Friday evening.

Mrs. Doffolow was found lying unconscious in the hallway of her home, with her wedding and engagement rings on the floor beside her. It is believed she removed the rings after her clothing took fire. Her husband, an inspector for the Terminal Association, was serving on a jury in Belleville at the time of the accident.

One Thousand Wanted and For Sale Offers.

Everything from baby buggies to pool tables. See them in the big REAL ESTATE and WANT DIRECTORY today.

Two U. S. Warships at St. Thomas.

ST. THOMAS, W. I., Feb. 10.—The United States cruiser Olympia and the gunboat Machias arrived here today under special orders. It is expected that the warships will remain in the waters for a considerable time.

Former President Taft's Wealthy Niece to Wed Young Educator



MISS LOUISE TAFT.

CINCINNATI, Feb. 10.—Miss Louise Taft, daughter of Mr. and Mrs. Charles P. Taft and niece of former President William Howard Taft, today announced her engagement to Prof. William T. Semple, instructor at the University of Cincinnati.

Miss Taft is a multi-millionaire in her own right, while her fiance is a younger member of the university faculty who has just become well launched on his career as an educator.

Their romance began when they danced together at a society Kirmess last spring.

CALF CLUBS IN THE OZARKS

Large Number of Animals Distributed Under the Plan.

Boys and girls of the Ozark region are organizing calf clubs in each county. At Willow Springs, in Howell County yesterday, three carloads of Guernsey heifers were distributed by the calf club of that town, which has 47 members. Last week a hundred Holsteins were distributed at Carthage. The same day a carload was parceled out at Grandin, Carter County, and another car was ordered.

This work was planned by State Dairy Commissioner, E. G. Bennett, who is working in co-operation with the State Agricultural College. The boys and girls collect the funds from local banks, commercial bodies and others.

Ends Life as Father-in-Law Did.

HANNIBAL, Mo., Feb. 10.—Righter L. Hixon, a Hannibal business man, 50 years old, killed himself this afternoon. His body was found suspended from a rafter in his barn. Ill health is believed to have been the cause. Hixon's father-in-law, J. L. Stockton, ended his life in a similar manner in the same barn 15 years ago.

SAFEGUARD YOUR HEALTH TAKE NO CHANCES—BE SURE

Sickness soon overtakes those who have become indifferent to the condition of the stomach, liver and bowels and have allowed Indigestion, Constipation, Biliousness and Malaria to develop.

NO WONDER YOU FEEL SO POORLY

Waken up—give yourself a fair chance—try and improve your general health, with the assistance of

HOSTETTER'S Stomach Bitters

TRY THIS WHISKEY AT OUR RISK FREE

THIS DECANTER FILLED WITH WINES WITH YOUR ORDER



The famous Old Mellow Springs Whiskey—Private Stock—the brand that once you try you will always buy. We ask you to try it and we will take all risk. Send us any order in list below—use a full quart bottle; try the goods, treat your friends; test it in every way; you are to be the sole judge; We guarantee to satisfy you. Send remittance with order, money refunded if not perfectly satisfactory. These are our great bargain prices:

4 Full Quart Bottles Mellow Springs Whiskey $2.25
8 Full Quart Bottles Mellow Springs Whiskey $4.25
12 Full Quart Bottles Mellow Springs Whiskey $6.25

Our Great FREE Offer



With each four quarts of Mellow Springs Whiskey we send you absolutely free a handsome scroll crystal decanter, with scroll glass stopper, filled with your choice of the best and purest California Sherry Wine, Port Wine or Angelica Wine, with first orders only. In ordering, state which you desire. These decanters are free from advertising matter, a useful ornament in any household. Genuine Old Mellow Springs Whiskey is strictly a quality whiskey. It is the same straight, pure, aged-in-bond whiskey, recommended for medicinal and home use. No purer or better whiskey to be had at any price. Take advantage of this remarkable offer. Letters in foreign languages translated

MAYCLIFFE DISTRIBUTING CO. Dept. 18 St. Louis, Mo.

ICE CARNIVAL IS PLANNED FOR LAKE IN FOREST PARK

Games and Contests Saturday Afternoon and Evening If Weather Is Favorable.

If the weather is favorable there will be an ice carnival on Sylvan Lake in Forest Park next Saturday afternoon and evening. The games and contests will be arranged by the Park Department.

The afternoon program will be principally for children, who will appear both as spectators and participants. Exhibition skating by professional and amateur skaters, and races in which boys and girls will be contestants will be among the afternoon events. There will be races for boys and girls under 10 years of age; for boys between 10 and 16 years old, and for youths of more than 16. Girls over 16 will be entered in a special race.

Several teams each of four boys will furnish the principal event of the evening—a mile relay race. They will carry lanterns which, if blown out, will have to be relighted before the racer can continue. The remainder of the evening attractions will be backward skating contests, hurdle and tandem races and races for couples.

Wires and lamps will be installed to light the lake, and colored lights will mark the course. Prizes will be awarded to the winners of the several contests and races. These will be donated by Edward Koenig and his father, H. C. Koenig, former president of the Western Rowing Club.

Five Thousand Home Offers.

St. Louis' one BIG REAL ESTATE AND WANT DIRECTORY with today's POST-DISPATCH contains a THOUSAND MORE OFFERS of board, cottages, bungalows, flats, apartments, dwellings, business property and real estate than you will find in the next nearest local SUNDAY newspaper.

BOARD'S CHOICE FOR BLEWETT SUCCESSOR NARROWS TO FOUR

Caucus Called for Tuesday Night, When Superintendent of Institution Is Expected to Be Chosen.

It was learned last night that the Board of Education's choice for Superintendent of Instruction, to succeed the late Ben Blewett, had narrowed to four men. They are John W. Withers, principal of the Harris Teachers' College; Henry J. Gerling, Carl G. Rathmann and George P. Knox. The last three are Assistant Superintendents.

Although the Board caucused last Tuesday night a definite selection was not agreed upon, and it was necessary for the president, Ben F. Stromberg, to call another caucus for 7 p. m. Tuesday, an hour before the open board meeting, at which the selection of a superintendent will be announced.

A majority vote of the 12 members of the board is necessary to a choice.

To Discuss "War, What For."

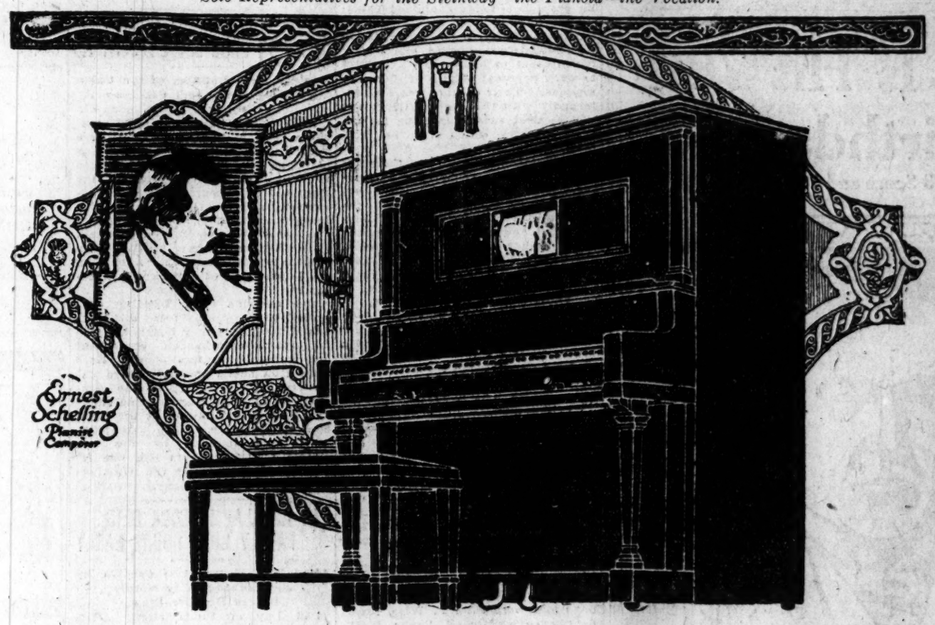
At the open forum of the Brotherhood oft he Daily Life, at 1402 Olive street, there will be addresses on "War—What For?" at 7:30 p. m. today. The speakers will be Louis Hudson and Marvin Aldrich.

1827 Pianola 1917

THE AEOLIAN COMPANY

1004 OLIVE ST. *St. Louis' Greatest Piano House* AEOLIAN HALL

Sole Representatives for the Steinway—the Pianola—the Vocalion.



The DUO-ART

The Most Wonderful of Modern Pianofortes

A PERFECT and comprehensive instrument for musical expression is the Duo-Art, and something tremendously more significant!—it brings unchanged to you the artistic musical performances of the greatest pianists of today! Ernest Schelling, pianist of international renown—a composer of high attainments—suggests in the following sentences, quoted from a recent interview, the entire confidence in which musicians of high standing hold the Duo-Art Pianola. Mr. Schelling says:

"I think the Duo-Art reproduction of an artist's carefully prepared record will present that artist at his best. For example, I consider my interpretation of the 10th Rhapsodie, which we heard a few minutes ago upon the Duo-Art, was played as well as I could play it in one of my best moods. That makes my position clear, doesn't it?"

The Duo-Art Pianola reproduces with wonderful fidelity the playing of great concert pianists. Such men as Schelling, Bauer, Godowsky, Gabrilowitsch, Grainger, who have had recording experience with the instrument, do not hesitate to substantiate this statement. The scores of prominent musicians who have heard the instrument are unanimous in their praise and endorsement.

And you will enjoy the Duo-Art even more keenly than these men who judge it so critically.

Remember that the Duo-Art Pianola is an instrument which you can play. It is the most perfect player-piano yet constructed. And it is a beautiful pianoforte for hand playing—a Steinway, Steck, Stroud or famous Weber.

PRICES FROM $800

AN INTERESTING BOOKLET OF THE DUO-ART SENT FREE UPON REQUEST

The 1827 Pianola 1917

LIBERAL TERMS ALLOWANCES ON OTHER PIANOS AND PLAYERS TAKEN IN EXCHANGE

Indiana Society Dinner.

The first annual dinner of the Indiana Society of St. Louis will be given tomorrow evening at the Mercantile Club. Fred Landis, Hoosier poet, will deliver an address. There will be some surprises. A. O. Wilson is chairman of the Entertainment Committee.



$1000 buys my three U. S. Patents on this practical

WATCH PISTOL

Lack of capital is cause of selling. Big money maker for man with funds. Several models made.

LEONARD WOODS,
7th and St. Charles, St. Louis, Mo.

Today Is His 70th Birthday

3 Score and 10



Notable Events and Achievements of This Wonderful Genius

1847—Born February 11th at Milan, Ohio.
1857—Started chemical laboratory at home.
1859—Became newsboy and "candy butcher" on train.
1862—Printed and published a newspaper, "The Weekly Herald," on the train.
1862—Put up a telegraph line from Port Huron.
1863—First position as regular telegraph operator.
1868—Patented first invention, electrical vote recorder.
1869—Invented the "Universal" stock ticker.
1872—Invented motograph and automatic telegraph systems.
1876—Invented carbon telephone transmitter, which made telephony a commercial art.
1877—Invented the phonograph.
1879—Invented incandescent electric lamp.
1879—Gave public demonstration of electric-lighting system.
1880—Invented magnetic ore separator.
1880—Invented and installed first life-sized electric railway.
1881—Established first commercial incandescent lamp factory.
1882—Built first central station in New York City for distribution of electric current.
1883—First three-wire central station for electric lighting.
1891—Invented the motion-picture camera.
1900—Invented the Edison alkaline storage battery.
1902—Improvements in the Edison primary battery.
1909—Invented new process for producing Portland cement.
1910—Worked on improved disc phonograph. This resulted in the production of an instrument and records
to
1914—which reproduce vocal and instrumental music with absolute fidelity. All overtones reproduced. The beginning of a new era in phonographic art. The new Edison on sale at Silverstone Music Co., 1124 Olive St.
1914—Devised a plan for making carbolic acid synthetically.
1914—On the night of December 9th Edison's great plant at West Orange, N. J., was the scene of a great conflagration. Within thirty days he started manufacturing.
1914—Invented the telescribe.
1915—The fur-dyeing industry and other arts were suffering from a great scarcity of paraphenylenediamine Edison also uses it in the manufacture of records for his Diamond Disc Phonograph; being unable to procure it, he experimented in his laboratory until he found a way to make it.
1916—Announced new Art Edison from $1000 to $6000. Will shortly be on sale at Silverstone Music Co.

I desire to thank the thousands of signers to the testimonial congratulating Mr Edison on his 70th Birthday. The autographs have been bound in book form. It will afford me pleasure to present it to Mr Edison personally.
Mark Silverstone

MAN'S THROAT AND FACE CUT

Switchman Says He Was Wounded in Negro's Home.

James Morris, 41 years old, a switchman, of 2003 North Broadway, was taken to the city hospital last night with cuts on the face and throat.

He told the police he became drowsy when passing along the street at 4:30 p. m. and rented a room a negro woman at 1210 Wash street, where he went to sleep. He said he was awakened at 6:30 by a negro man, who ordered him to leave the house and then cut him. The police arrested Henry Lewis, 21 years old, who was identified by Morris as his assailant.

Man's Body Found in Railroad Yards.

The body of a man who apparently had been killed by a train in the Terminal yards at Bond avenue, in East St. Louis, was found at 11 o'clock last night. In a pocket was a letter addressed to A. Orzarch at 2100 Gaty avenue, East St. Louis.

BANKER OF JOPLIN IS INCOMPETENT, PHYSICIANS FIND

Three Examine T. W. Cunningham, Who Wed Osteopath, and Their Report Is Filed.

SANITY INQUIRY PENDING

City and County to Try to Preserve a Bequest He Arranged for Road Fund.

Special to the Post-Dispatch.

JOPLIN, Mo., Feb. 10.—Three Joplin physicians today examined Thomas W. Cunningham, the 72-year-old banker, and after a two-hour session unanimously pronounced him wholly incompetent to handle any business or even personal affairs of any consequence. Their opinion was filed informally with the Probate Court and will be used as a foundation for the sanity inquiry which will be held next Thursday.

The hearing results from Cunningham's secret marriage to a 30-year-old osteopath, Dr. Zoe W. Wilkins, who recently sold for $300,000 the Cunningham National Bank of Joplin, which she stated Cunningham had given to her as a wedding present, and of the recent transfer of $250,000 of his Jasper County property for a 6000-acre Michigan farm.

Deals After Suit Was Filed.

These deals were made after Mrs. Tabitha Taylor, 71, had sued Cunningham for divorce as a common-law wife, and before she sued Mrs. Wilkins Cunningham for $250,000 for alienation of Cunningham's affections.

At a special conference today of the members of the Jasper County Road Commission the members individually pledged themselves to undertake the financing of a rigid inquiry into the marriage of Cunningham and Mrs. Wilkins, and the circumstances under which Cunningham gave to her 1950 of the 2000 shares of the Cunningham National Bank of Joplin.

Those who attended the meeting and reiterated an informal agreement entered into for this purpose several days ago were John F. Wise, president of the Miners' Bank; H. V. Murphy, vice president of the Miners' Bank; Mayor Hugh McIndoe and former State Senator John Malang, chairman of the road district.

Mayor McIndoe pledged all assistance the city legally can extend in an inquiry of this nature, and through the City Counselor an effort will be made to obtain from the City Council and county officials an appropriation of money to support the inquiry.

Basis of Public's Interest.

The interest of the city and county is based upon the existence of a will, the contents of which were revealed to the members of the Road Commission several years ago, in which the banker leaves all of his property, with the exception of $10,000 bequests to each of his sisters and brothers, to the road district for the extension of the county's good road system.

He was one of the county's most earnest advocates of good roads, and is a member of the Road Commission.

Cunningham and Dr. Williams Married in Kansas City, Nov. 21, 1914.

KANSAS CITY, Mo., Feb. 10.—It was learned here today that Thomas W. Cunningham and Zoe W. Wilkins were married here the evening of Nov. 21, 1914, on a license issued by the Recorder of Davies County, at Gallatin, Mo.

The license was obtained the same day the marriage was performed by the Rev. W. T. McClure, pastor of the Westport M. E. Church, at Mrs. Wilkins' home on South Park avenue. The license gave Kansas City as the residence of both persons.

Cunningham's bride two weeks ago announced that the marriage took place two years ago, and promised later to disclose the place and exact time. Cunningham, upon his arrival in Carthage last Wednesday, the day after his arrest here, said that he was married at some town in Colorado, but did not remember the exact place or the time. He said that his bride could explain that.

The circumstances surrounding the wedding ceremony were detailed today by the Rev. Mr. McClure.

"They called me on the telephone in the afternoon," said Mr. McClure, "and asked me to come to the residence of Dr. Wilkins at 8 o'clock that evening and perform the ceremony. On my arrival they asked that no publicity be given to the marriage. Cunningham was silent during the evening. There was a young woman and an older man at the home and a servant girl to serve refreshments. During the whole evening Cunningham did not say more than a half dozen words. The conversation was carried on by the bride. It was she who explained the details of their affairs, in so far as they related to the avoidance of undue publicity."

1000 Real Estate and Farm Land Offers.

Millions of dollars' worth of land which will be worth millions more in a few years, is on the market and advertised in the REAL ESTATE and FARMS ads in today's BIG REAL ESTATE AND WANT DIRECTORY.

PNEUMONIA LEADS IN DEATHS

No Report, for First Time in Weeks, of Person Who Took Life.

Pneumonia, which was responsible for 43 of the 266 deaths in St. Louis last week, continued to be the largest single factor in the mortality. Heart disease caused 26 deaths, tuberculosis 25, nephritis 24, cancer 20. Measles was fatal in three cases, scarlatina in one and diphtheria in six.

For the first time in several weeks no person took his life. There was one homicide. Births for the seven days were 331.

BARTENDER SHOT TRYING TO GRAB ROBBER'S REVOLVER

Wounded in Thigh After Scuffle for Weapon; Men Force Chauffeur to Drive Them Away.

Two men entered John Cleary's saloon, 1701 Cass avenue, at 10:30 o'clock, last night, and asked for a box which they had left there earlier. Cleary told them it was behind the bar. One went back of the bar, opened a drawer and took out Cleary's two revolvers. The other, standing near the door, then drew revolvers and the two covered Cleary and several customers and ordered them to hold up their hands.

They obeyed and the man behind the bar took $8.35 from the cash register. Cleary's bartender, Lonnie Casey, of 1508 Hogan street, entered from a rear room and held up his hands, but when he saw the man at the cash register lay down one of his weapons he sprang for it. He was not quick enough and after a scuffle he was shot in the left thigh.

The robbers ran out and jumped into an automobile that was waiting for Casey. They compelled the negro chauffeur to drive them away. They took Cleary's revolvers with them.

$4,000,000 FIRE AT PLANT WHICH ONCE MADE MUNITIONS

Machine Shop Building of the Union Switch and Signal Co., Near Pittsburg, Burns.

PITTSBURG, Feb. 10.—The machine shop building at Swissville, a suburb of the Union Switch and Signal Company, until recently engaged in filling munition orders for the European Governments, was destroyed by fire early tonight with a loss estimated at $4,000,000. The fire started in the packing department and is believed to have resulted from spontaneous combustion. Agents of the Department of Justice will investigate.

The machine shop building covered 450,000 square feet and contained the emergency hospital, packing room, experimental department and general machine shops. More than 2000 shells probably were destroyed. The president of the company, A. L. Humphrey, said no shells had been manufactured at the plant since November. The company, which was founded by the late George Westinghouse in 1881, was recently taken over by the Westinghouse Airbrake Company.

CAR AS ALARM CLOCK GETS FAMILY UP 6 HOURS EARLY

Alton Man Hears 11:30 Car Go By and, Thinking It Is Morning, Orders His Breakfast.

Phil Day of Union street, Alton, uses the early morning street car as an alarm clock. Thus it was that he was fooled Friday night and got up six hours ahead of time.

When the 11:30 car went by he got up and dressed, believing it was 5:30 a. m. He told his wife to hurry his breakfast and when she and her daughter were preparing the meal one of them looked at the clock.

Day ran across the street to a saloon and verified the time and he and his family went back to bed.

FLETCHER DEPARTS FOR MEXICO

Anti-Government Movement in That Country Reported to Be Growing.

WASHINGTON, Feb. 10.—Henry P. Fletcher left here tonight for Mexico by way of Laredo to present his credentials as American Ambassador.

Official and unofficial reports continue to indicate growth of the anti-government movement in Mexico. Already Villa has occupied the greater part of the territory occupied by Gen. Pershing. Clashes between Villistas and Carranzistas close to the border are reported, and Villa is said to be interfering with railroads in Chihuahua.

A special train of five cars accompanied by a guard of 100 crack troops left Queretaro, Mex., tonight for Laredo to meet Fletcher. The train also carried a reception committee from the Mexican Foreign Office. Gen. Carranza will receive Ambassador Fletcher's credentials in Mexico City.

Knights of Columbus Celebration.

Denis A. McCarthy, editor of the Sacred Heart Review of Boston, Mass., will be the chief speaker at the patriotic celebration of the Knights of Columbus on Washington's birthday. A free mass meeting will be held at the Odeon at 8 p. m. McCarthy will speak on "Religious Freedom." Archbishop Glennon will be present, and members of the Protestant clergy of the city will occupy boxes or sit on the platform.



Rheumatism Is My Weather Prophet

I can tell stormy weather days off by the twinges in my shoulders and knees. But here's an old friend that soon drives out the pains and aches.

Sloan's Liniment is so easy to apply, no rubbing at all, it sinks right in and fixes the pain. Cleaner than mussy plasters and ointments. Try it for gout, lumbago, neuralgia, bruises and sprains.

At your druggist, 25c, 50c and $1.00.

Sloan's Liniment KILLS PAIN

MAN ELECTROCUTED BY WIRE CARRYING ONLY 110 VOLTS

After Being Knocked Down He Touches Electric Socket Again and Is Killed.

Louis Schneider, 35 years old, an employe at the Wagner Electric Co. plant in Wellston, was electrocuted yesterday afternoon while at work.

He had been drilling holes in metal with an electric drill and was attempting to unscrew a plug from a drop light socket. When his hand first came in contact with the metal he was knocked down, but apparently not injured. He tried again and was killed.

It was testified at the inquest that the wire carried only 110 volts and that other employes had received shocks from 240 volts without injury. A verdict of accident was returned. Schneider lives in St. Louis, but the Coroner did not learn his address.

Choir Will Give Musical Comedy.

A musical comedy performance will be given by members of the choir of St. Mark's Church, assisted by the parish sodalities, in St. Mark's School hall, Page and Academy avenues, Thursday night, for the benefit of the church. The performance will be followed by dancing.

Beautiful Hair Tinting



Nothing so robs a woman of her good looks and attractiveness as gray, streaked or faded hair. And there is no more reason or sense in tolerating unattractive hair than there is in wearing unbecoming gowns.

The one hair stain that stands supreme is "Brownatone." It is simple and easy to use. No mixing. Just comb or brush it into your hair. It cannot be detected, will not rub or wash off, acts instantly, and is absolutely harmless.

"Brownatone" will give any shade desired from light golden brown to black.

Your druggist sells "Brownatone," or will get it for you. A sample and booklet will be mailed you upon receipt of 10 cents, and your orders will be filled direct from our laboratories if you prefer. Mention shade desired.

Two sizes—25c and $1.00.

Insist on "Brownatone" at your hairdresser's.

Prepared by the Kenton Pharmacal Co., 585 E. Pike St., Covington, Ky.

Sold and guaranteed in St. Louis by Judge & Dolph Drug Co., Wolff-Wilson Drug Co., Johnson-Enderle-Pauley Drug Co. and other leading dealers.—ADV.

WANTED—MEN

To join the fastest growing Life Insurance Agency in America. Now is the right time to enter the businesss. Everybody is buying insurance. St. Louisans took out more than six and one half million insurance in the Missouri State Life in 1916 alone. Our goal is a MILLION per month in St. Louis. If interested call at once.

GUY WILSON, Agency Supervisor,
Missouri State Life Ins. Co., 1501 Locust St.



Reduce Your Laundry Expense
BY USING
STAUFER'S Laundry Tablets

5c worth does two boilers without the aid of soap. Eighteen years on the St. Louis market. Well-Proven.

ASK YOUR GROCER

DORN BROS

Phones: Lindell 2590, Delmar 2414, Delmar 2107

MARKET & GROCER CO.

Quick Auto Deliveries.

WE GIVE EAGLE STAMPS

CORNER VANDEVENTER AND DELMAR AVS.

Special Money-Saving Prices Monday, Feb. 12—Tuesday, Feb. 13—Wednesday, Feb. 14

DOUBLE EAGLE STAMPS THURSDAY

15 lbs. BEST STAND. GRAN. SUGAR, $1

HONEY Fresh shipment Spanish needle Country Comb Honey; worth 25c a comb; sale price..... **18c**

FLOUR ROYAL PATENT BAG, 10-lb. BAG, **49c**; 24-lb. BAG, **$1.12**; 48-lb. Bag, $2.24; 98-lb. Bag, $4.48

Why pay 12c to 15c can at other stores when you can buy them here for 10c?

SWEET SUGAR CORN, per can	10c
LIMA BEANS, full No. 2 cans	10c
STRINGLESS BEANS, full No. 2 cans	10c
SWEET POTATOES, No. 2 cans	10c
SPAGHETTI; Heinz's or Van Camp's; can	10c
LIBBY'S CHILE CON CARNI, can	10c
ASPARAGUS; Regina brand; can	10c
RED BEANS, Joan of Arc, can	10c
BAKED BEANS; Elco brand; can	10c
MOLASSES; Sugar House; can	10c
SNIDER'S TOMATO SOUP; the pint cans; can	10c
MILK; 2 good brands; tall cans; can	10c
SHRIMP; Pilot brand; can	10c
PRINCESS BISCUIT; a very popular 10c cracker; 2 PKGS.	15c
RED KING TOMATOES, No. 1½ cans	7½c
SARDINES IN OIL; extra value; can	5c
VISION PANCAKE FLOUR; largest package of good Flour, 3 for	25c
PRUNES; Oregon 40s to 50s; 2 POUNDS	25c
HERSHEY'S COCOA, 1-pound cans	32c
QUAKER OATS, 9c; 3 PKGS.	25c
KARO SYRUP; Blue Label; No. 1½ cans	10c
GOLDEN SANTOS COFFEE, 2 LBS.	45c
DORN'S BLEND COFFEE ($1 Eagle Stamps free with each pound); pound	30c

PEAS Pilot brand Fancy Early June; medium size; very tender; special. **3 Cans 35c**

OLIVES Fancy Spanish Olives; a snap at 25c jar; special, full quart Mason jars. **25c**

ASPARAGUS Calif. State; large white, tender; big No. 2½ cans; per can. **19c** Dozen, $2.28.

U. S. Inspected Fine Quality Meats

CHUCK ROAST OF BEEF, pound	16c
HAMBURGER STEAK, fresh ground	15c
FLATE BEEF, pound	13c
CHUCK STEAKS, pound	17c
PLATE CORN BEEF, pound	13c
SHORT RIBS OF BEEF, pound	15c
COUNTRY PORK SAUSAGE, pound	18c
BACON, streaked with lean, pound	23c
CALLE HAMS, smoked, pound	16c
SUGAR-CURED HAMS, pound	21c
BOILED HAM, ready sliced, pound	35c
BACON; small sides; special, pound	28c
SIRLOIN STEAKS, pound	22c
YOUNG BEEF LIVER, pound	12½c
SWIFT'S PREMIUM BACON, pound	29c
DRIED SLICED BEEF, ¼ pound	15c
CERVELAT SAUSAGE, pound	20c
GRAPEFRUIT, large, each	7c
ORANGES, a 30c value, dozen	29c
LEMONS, per dozen	15c
SYRUP; No. 10; gallon-size cans	50c
RICE ($1 in Eagle Stamps free with 3 pounds)	25c

Butterine CREAMO; finest quality; a 30c value (50c in Eagle Stamps free); special, pound **28c**

The Sunday Post-Dispatch has over ONE-HALF MILLION more readers than any other newspaper west of the Mississippi. "First in Everything."

Former United States Senator Mason

Pioneer in Pure Food and Drugs Legislation, Father of Rural Free Delivery System

Takes Nuxated Iron

to obtain renewed strength, power and endurance after the hardest fought political campaign of his life, in which he was elected Congressman-at-large from the State of Illinois. The results he obtained from taking Nuxated Iron were so surprising that

SENATOR MASON NOW SAYS

Nuxated Iron Should Be Made Known to Every Nervous, Run-down, Anaemic Man, Woman and Child.

Opinion of Dr. Howard James, late of United States Public Health Service, who has prescribed and thoroughly tested Nuxated Iron in his own private practice.

WHAT SENATOR MASON SAYS:

"I have often said I would never recommend medicine of any kind. I believe that the doctor's place. However, after the hardest political campaign of my life, without a chance for a vacation, I had been starting to court every morning with that horrible tired feeling one cannot describe. I was advised to try Nuxated Iron. As a pioneer in the pure food and drug legislation, I was at first loath to try an advertised remedy, but after advising with one of my medical friends I gave it a test. The results have been so beneficial in my own case I made up my mind to let my friends know about it, and you are at liberty to publish this statement if you so desire. **I am now sixty-five years of age, and I feel that a remedy which will build up the strength and increase the power of endurance of a man of my age should be known to every nervous, run-down anaemic man, woman and child."**

Senator Mason's statement in regard to Nuxated Iron was shown to several physicians who were requested to give their opinions thereon.

Dr. Howard James, late of the United States Public Health Service, said:

Senator Mason is to be commended on handing out this statement on Nuxated Iron for public print. There are thousands of men and women who need a strength and blood-builder, but do not know what to take. There is nothing like organic iron—Nuxated Iron—to give increased strength, snap, health and staying power. It enriches the blood, brings roses to the cheeks of women and is an unfailing source of renewed strength, endurance and power for men who burn up too rapidly their nervous energy in the strenuous strain of the great business competition of the day!"

Dr. King, a New York physician and author, said: "I heartily indorse Senator Mason's statement in regard to Nuxated Iron. There can be no strong iron men without iron. Pallor means anemia. Anemia means iron deficiency. The skin of anemic men and women is pale; the flesh flabby; the muscles lack tone; the brain fags, and the memory fails, and often they become weak, nervous, irritable, despondent and melancholy.

"In the most common foods of America, the starches, sugars, table syrups, candies, polished rice, white bread, soda crackers, biscuits, macaroni, spaghetti, tapioca, sago, farina, degerminated corn meal, no longer is iron to be found. Refining processes have removed the iron of Mother Earth from these impoverished foods, and ally methods of home cookery, by throwing down the waste pipe the water in which our vegetables are cooked, are responsible for another grave iron loss.

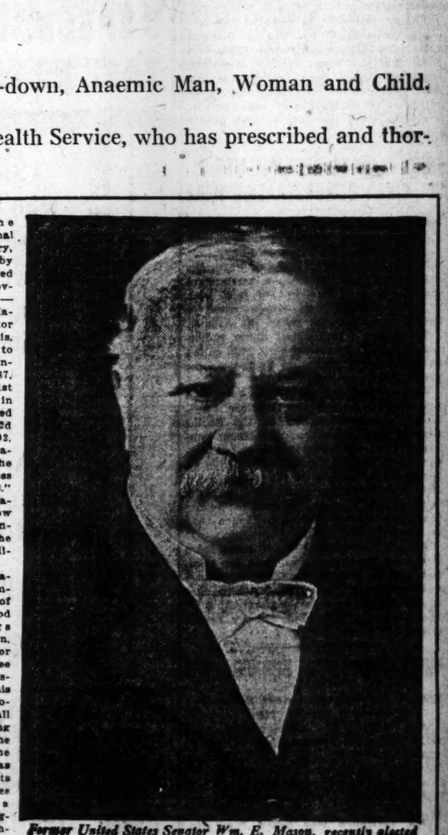
"Therefore, if you wish to preserve your youthful health and strength to a ripe old age, you must supply the iron deficiency in your food, by using some form of organic iron—Nuxated Iron—just as you would use salt when your food has not enough salt."

Dr. E. Sauer, a Boston physician who has studied abroad in great European medical institutions, said: "Senator Mason is right. As I have said a hundred times over, organic iron is the greatest of all strength builders.

"Not long ago a man came to me who was nearly half a century old and asked me to give him a preliminary examination for life insurance. I was astonished to find him with the blood pressure of a boy of 20 and as full of health, strength and vitality as a young man; in fact, a young man he really was, nothwithstanding his age. The secret, he said, was taking organic iron—Nuxated Iron had filled him with renewed life. At 30 he was in bad health; at 46 he was care-worn and nearly all in. Now at 50, after taking Nuxated Iron, a miracle of vitality and his face beaming with the buoyancy of youth. Iron is absolutely necessary to enable your blood to change food into living tissue. Without it, no matter how much or what you eat, your food merely passes through you without doing you any good. You don't get the strength out of it, and as a consequence you become weak, pale and sickly looking, just like a plant trying to grow in a soil deficient in iron. If you are not strong or well, you owe it to yourself to make the following test: See how long you can work or how far you can walk without becoming tired. Next, take two five-grain tablets of ordinary mixed nuxated iron three times per day after meals for two weeks. Then test your strength again, and see how much you have gained. I have seen dozens of nervous, rundown people who were ailing all the while double their strength and endurance and entirely rid themselves of all symptoms of dyspepsia, liver and other troubles in from 10 to 14 days' time simply by taking iron in the proper form. And this, after they had in some cases been doctoring for months without obtaining any benefit. But don't take the old forms of reduced iron, iron acetate or tincture of iron simply to save a few cents. The iron demanded by Mother Nature for the red coloring matter in the blood of her children is, alas! not that kind of iron. You must take iron in a form that can be easily absorbed and assimilated to do you any good, otherwise it may prove worse than useless. Many an athlete and prize fighter has won the day simply because he knew the secret of great strength and endurance and filled his blood with iron before he went into the affray; while many another has gone down in inglorious defeat simply for the lack of iron."

Dr. Schuyler C. Jaques, Visiting Surgeon of St. Elizabeth's Hospital, New York City, said: "I have never before given out any medical information or advice for publication, as I ordinarily do not believe in it. But in the case of Nuxated Iron I feel I would be remiss in my duty not to mention it. I have taken it myself and given it to my patients with most surprising and satisfactory results. And those who wish quickly to increase their strength, power and endurance will find it a most remarkable and wonderfully effective remedy."

NOTE—Nuxated Iron which is prescribed and recommended above by physicians in such a great variety of cases, is not a patent medicine nor secret remedy, but one which is well known to druggists and whose iron constituents are widely prescribed by eminent physicians both in Europe and America. Unlike the older inorganic iron products, it is easily assimilated, does not injure the teeth, make them black, nor upset the stomach; on the contrary, it is a most potent remedy in nearly all forms of indigestion as well as for nervous, run-down conditions. The manufacturers have such great confidence in Nuxated Iron that they offer to forfeit $100 to any charitable institution if they cannot take any man or woman under 60 who lacks iron and increase their strength 200 per cent or over in four weeks' time, provided they have no serious organic trouble. They also offer to refund your money if it does not at least double your strength and endurance in ten days' time. It is dispensed in this city by Judge & Dolph Drug Co. Wolff-Wilson Co., Johnson-Enderle-Pauley Co., Keifer Drug Co. and all good druggists.



Former United States Senator Wm. E. Mason, recently elected Member of the U. S. Congress from Illinois.

From the Congressional Directory, published by the United States Government—"Wm. E. Mason, Senator from Illinois, was elected to the 50th Congress in 1887, to the 51st Congress in 1891, defeated for the 52d Congress 1892, elected Senator to the 55th Congress 1897 to 1903."

Senator Mason is now Congressman-elect from the State of Illinois.

Senator Mason's championship of Pure Food and Drugs legislation, his fight for the rural free delivery system and his strong advocacy of all bills favoring labor and the rights of the masses as against trusts and combines made him a national figure at Washington and endeared him to the hearts of the working man and the great masses of people throughout the United States. Senator Mason has the distinction of being one of the really big men of the nation. His strong endorsement of Nuxated Iron must convince any intelligent thinking reader that it must be a preparation of very great merit and one which the Senator feels is bound to be of great value to the masses of people everywhere, otherwise he could not afford to lend his name to it, especially after his strong advocacy of pure food and drugs legislation.

Since Nuxated Iron has obtained such an enormous sale—over three million people using it annually—other iron preparations are often recommended as a substitute for it. The reader should remember that there is a vast difference between ordinary metallic iron and the organic iron contained in Nuxated Iron, therefore always insist on having Nuxated Iron as recommended by Dr. Howard James, late of the United States Public Health Service; Dr. Schuyler C. Jaques, Visiting Surgeon of St. Elizabeth's Hospital, New York, and other physicians. In this connection Dr. Howard James says:

"Iron to be of the slightest value to the human system must be in a combination which may be easily assimilated. In the case of metallic salts of iron, iron acetate, etc., it is very doubtful if sufficient actual iron can be taken up and incorporated into the blood to be of any service, especially in view of the disadvantages entailed by its corrosive action upon the stomach and the damaging effect upon the dental enamel. When, however, we deal with iron in organic combination, such for instance as albuminate, or better still, Nuxated Iron, a far different story is told. We will observe no destructive action upon the teeth; no corrosive effect upon the stomach. The iron is readily assimilated into the blood and quickly makes its presence felt in increased vigor, snap and staying power."

—ADVERTISEMENT.

SPORTING SECTION

PART FOUR.

WILLARD, WEIGHT ABOUT 300, WON'T BOX UNTIL APRIL

Would Prefer Open-Air Fight but Will Battle Indoors If Offered Enough.

NEVER WILL MEET MORRIS

Champion Says He Wouldn't Fight Carl If He Were the Only Foe Left.

Special to the Post-Dispatch.

CHICAGO, Feb. 10.—Jess Willard will do no fighting before April and not then, in all probability, unless a guarantee in dreamland figures is held out to him. Willard last night reiterated his statement that he would fight nobody on March 26, despite New York announcements.

"That date is impossible," said Willard. "I will not close with Fred Fulton or anybody else for a fight in March. **I will not be ready to fight before the latter part of April, and am not inclined to take any matches in an inclosed arena.** I want to battle in the open air, so I don't expect to close any matches until late spring or summer.

"Of course, if the price is so big as to make a refusal absurd, I may change my mind about boxing indoors."

Physically, Willard right now is tremendous. **To the casual observer who sees him in his street clothes he seems to be packing nearly 300 pounds.** He is evasive about his actual weight, though he insists he can get down to fighting trim in a few weeks of work.

Willard Boxes Four Rounds.

He strolled into a local gymnasium yesterday and boxed four rounds with his sparring partner, but there was little actual work done. The four rounds consisted mostly of hugging and clinching. At the conclusion of this exercise Willard was under the blankets and took a long sweat. It is evident that he is getting a little worried about the fat that is piling up all over his immense frame.

Willard dreads training and does as little of it as possible. He takes road work occasionally around his Rogers Park home, but the sight of a gymnasium makes him sick. **He admits, however, that a match with Fred Fulton is extremely probable,** and is gradually making up his mind to start training. But he will postpone the process as long as possible.

No Chance for Morris.

If Carl Morris were the last living heavyweight left on earth and a million-dollar purse were offered for a battle between Morris and Jess Willard, the heavyweight champion of the world would turn it down.

That was Willard's reply tonight to a suggestion that he defend his title in a proposed 45-round battle with Morris. A telegram intimating that such a match is possible was shown to Willard, and he was asked if he cared to negotiate with Morris.

"No, sir," said Willard, with deep feeling. "I would not dignify Mr. Morris by any such negotiations. If ever comes to the point where there are no other heavyweights left except Morris, there will be no more championship battles, if I still hold the title."

Willard is sore as a boil on Morris. It is said that Willard once challenged Morris and the latter, in declining to give him a match, referred to Jess as a "big bum." Morris had no claim to recognition from anybody. Jeff never forgave that alleged remark.

The champ is notoriously thin-skinned and never forgets a knock. Criticisms heaped upon him by New York critics, at the time of the battle with Morgan, stung him so badly that he once declared he never would fight in New York again at any price, and it is probable that Grant Hugh Brown is the only New York promoter who stands a chance to do business with him.

C. A. C. Five Wins From Principia After Hard, Uphill Battle, 56 to 45

Outplayed over three to one in the first half of their basket ball game with the Principia School five, at the Principia Gym, yesterday afternoon, the Columbian Athletic Club team rallied in the second period and won, 56 to 45.

In the first period so badly were the winners beaten that at the end of the opening half the score was 32 to 10 in favor of Principia.

Then Von Dach and Co. woke up. They won the second half 46 to 13, making the grand total as noted above.

Von Dach and Joern did the bulk of the scoring for the winners, while the two Bekins boys and Colvin counted most frequently for the losers.

Principia's next week games are with Soldan and Cleveland High Schools. Soldan and Principia have won from each other in the two games played thus far, while Cleveland has to Principia's credit.

Following is the summary of yesterday's game:

C. A. C. (56)	Position.	Principia (45)
Schulz (8)	Right forward.	P. Bekins (1)
Von Dach (26)	Left forward.	Colvin (19)
Joern (20)	Center.	M. Bekins (4)
Niles (0)	Left guard.	Mindlesen (0)
Wittenberg (2)	Right guard.	Meyer (0)

Monk Fowler Is Matched to Fight Joe Genail at Stag A. C.'s Next Smoker

Matchmaker Len Gross of the Stag Athletic Club, yesterday announced that he had signed Joe Genail of St. Louis, and "Monk" Fowler of Memphis, for the feature bout of the boxing entertainment to be held at the club's quarters, 2514 South Jefferson avenue, next Thursday night.

The weight is agreed upon at 12 pounds and the distance 12 rounds, if the bout goes the limit. According to Gross, two other contests will be included in the program.

Genail started out as an amateur in St. Louis several years ago and also appeared in several professional contests here. For the past year, however, he has been boxing in the neighborhood of Chicago and Wisconsin and has met with considerable success. He is due to arrive in St. Louis today from Chicago and will finish his training at the Stag A. C.

Fowler's last appearance in St. Louis was on Christmas day, when he defeated Jimmy Minor of Memphis in a 12-round bout at the Stag A. C.

ROS
ER CO. Quick Auto Deliveries.
DELMAR AVS.
Monday, Feb.
esday, Feb. 14
THURSDAY
UGAR, $1
n needle worth 18c
1.12 48-lb. Bag $2.24 98-lb. Bag $4.48
Inspected Fine ality Meats
ST OF BEEF, 16c
S STEAK, 15c
13c
AKS, 17c
BEEF, 13c
OF BEEF, 15c
ORK SAUSAGE, 18c
ked with lean, 23c
S, smoked, 16c
D HAMS, 21c
, wafer sliced, 35c
l sides; special, 28c
AKS, 22c
F LIVER, 12½c
MIUM BACON, 29c
ED BEEF, 15c
SAUSAGE, 20c
, large, 7c
35c value, 29c
15c
10; gallon-size 50c
Eagle Stamps free 25c
Butterine
best quality; a 30c value & Stamps free); 28c
AS PARASOX
Calif. State; large white, tender; big No. 2½ cans; per can. 19c
Dozen, $2.28.
E-HALF MILLION
st of the Mississippi.
Mason
ry System
mpaign of his
ds
oman and Child.
scribed and thor-
—ADVERTISEMENT.

WILLARD, WEIGHT ABOUT 300, WON'T BOX UNTIL APRIL

Would Prefer Open-Air Fight, but Will Battle Indoors If Offered Enough.

NEVER WILL MEET MORRIS

Champion Says He Wouldn't Fight Carl If He Were the Only Foe Left.

Special to the Post-Dispatch.

CHICAGO, Feb. 10.—Jess Willard will do no fighting before April and not then, in all probability, unless a guarantee in dreamland figures is held out to him. Willard last night reiterated his statement that he would fight nobody on March 26, despite New York announcements.

"That date is impossible," said Willard. "I will not close with Fred Fulton or anybody else for a fight in March. **I will not be ready to fight before the latter part of April, and I am not inclined to take any matches in an inclosed arena.** I want to battle in the open air, so I don't expect to close any matches until late spring or summer.

"Of course, if the price is so high as to make a refusal absurd, I may change my mind about boxing indoors."

Physically, Willard right now is tremendous. **To the casual observer who sees him in his street clothes he seems to be packing nearly 300 pounds.** He is evasive about his actual weight, though he insists he can get down to fighting trim in a few weeks of work.

Willard Boxes Four Rounds.

He strolled into a local gymnasium yesterday and boxed four rounds with his sparring partner, but there was little actual work done. The four rounds consisted mostly of hugging and clinching. At the conclusion of this exercise Willard went under the blankets and took a long sweat. It is evident that he is getting a little worried about the fat that is piling up all over his immense frame. Willard means training down just does as little of it as possible. He takes road work occasionally around his Rogers Park home, but the sight of a gymnasium makes him sick. **He admits, however, that a match with Fred Fulton is extremely probable,** and is gradually making up his mind to start training. But he will postpone the process as long as possible.

No Chance for Morris.

If Carl Morris were the last living heavyweight left on earth and a million-dollar purse were offered for a battle between Morris and Jess Willard, the heavyweight champion of the world would turn down cold.

That was Willard's reply tonight to a suggestion that he defend his title in a proposed 45-round battle with Morris, a telegram intimating that such a match is possible was shown to Willard, and he was asked if he cared to negotiate with Morris.

"No, sir," said Willard, with deep feeling, "I would not dignify Mr. Morris by any such negotiations. If it ever comes to the point where there is no other heavyweights left except Morris, there will be no more championship battles, if I still hold the title."

Willard **is sore as a boil on Morris.** It is said that Willard once challenged Morris and the latter, in declining to give him a match, referred Jess as a big bum," who had no claim to recognition from anybody. Jeff never forgave that alleged remark. The champion notoriously is unarmed and never forgets a knock. Criticisms headed upon him by New York critics, at the time of the battle with Morris, stung him so badly that he once declared he never would fight in New York again at any price, and it is probable that Grant Hugh Brown is the only New York promoter who stands any chance to do business with him.

C. A. C. Five Wins From Principia After Hard, Uphill Battle, 56 to 45

Outplayed over three to one in the first half of their basket ball game with the Principia School five, at the Principia Gym, yesterday afternoon, the Columbian Athletic Club team rallied in the second period and won 56 to 45.

In the first period so badly were the winners beaten that at the end of the opening half the score was 32 to 10 in favor of Principia.

Then Von Dach and Co. woke up. They won the second half 46 to 24, making the grand total as noted above.

Von Dach and Joern did the bulk of the scoring for the winners, while the two Bekins boys and Colvin counted most frequently for the losers.

Principia's next week games are with Soldan and Cleveland High Schools. Soldan and Principia have won from each other in the two games played thus far, while Cleveland lost to Principia.

Following is the summary of yesterday's game:

C. A. C. (56)	Position.	Principia (45)
Schulz (8)	Right forward.	P. Bekins (10)
Von Dach (26)	Left forward.	Colvin (14)
Joern (20)	Center.	M. Bekins (15)
Niles (0)	Right guard.	Mindelsen (2)
Wittenberg (2)	Right guard.	Meyer (0)

Monk Fowler Is Matched to Fight Joe Genail at Stag A. C.'s Next Smoker

Matchmaker Len Gross of the Stag Athletic Club, yesterday announced that he had signed Joe Genail of St. Louis, and "Monk" Fowler of Memphis, for the feature bout of the boxing entertainment to be held at the club's quarters, 2914 South Jefferson avenue, next Thursday night.

The weight agreed upon is 130 pounds and the distance 12 rounds, if the bout goes the limit. According to Gross, two other contests will be included in the program.

Genail started out as an amateur in St. Louis several years ago and also appeared in several professional contests here. For the last year, however, he has been boxing in the neighborhood of Chicago and Wisconsin and has met with considerable success. He is due to arrive in St. Louis today from Chicago and will finish his training at the Stag A. C.

Fowler's last appearance in St. Louis was on Christmas day when he defeated Jimmy Minor of Memphis, in a 12-round bout at the Stag. A. C.

Heavyweight Title Factor and Son Who Likes to Watch Him Work Out



FRED FULTON AND FRANK FORCE FULTON.

FROM a joke to serious championship factor within 12 months is the progress Heavyweight Fred Fulton can claim to have legitimately made.

When Fulton's name was mentioned last year about this time as being in line for a match with the world's champion, he and his supporters were laughed out of it. Frank Moran was chosen instead.

Since that time Willard has come along splendidly. He fought five fights last year knocking out Jim Flynn, Al Reich and Andre Anderson, besides beating Porky Flynn in 20 and 10 round contests.

Recently he stopped Tom Cowler in less than one round, and gained a lot of friends thereby. Tomorrow comes the hardest test he has yet faced—a 10-round go with Charley Weinert, at New York.

Weinert weighs 185 pounds, Fulton 220; Weinert is 5 feet 11 inches tall, Fulton 6 feet 4 inches; Weinert's reach is several inches shorter than Fulton's.

Negotiations for a match between Fulton and Willard are under way and will be concluded, if Willard's demands can be met —provided Fulton wins tomorrow.

Fulton's little son is now his constant companion. He has been with his father at Goshen, N. Y., where the latter has been training on the estate of Grant Hugh Brown. The little fellow watches his father workout each day, dispatches state.

Strike, Set for Feb. 20, May Never Be Launched

American League Heads Assert They Have Enough Players Signed Now to Start the Season; National Contracts Arriving—Fultz Appears a Loser Now.

By John E. Wray.

WITH only ten days remaining before Dave Fultz's strike order, set for Feb. 20, goes into effect, magnates are smiling the well-known Sphinx output and pointing with pride to Ban Johnson's statement that 85 per cent of American League players have signed.

While not so much is heard from the National Leaguers, the fact that Charles Weeghman has signed 27 men indicates that the difficulty of landing players is in direct proportion to the size of the pay offered, rather than to the potency of the Fraternity head's orders.

It is generally believed—and claimed by the club owners—that nothing but a calamity can stop the American League from opening with eight good teams. This, if true, breaks the strike, regardless of the National League's condition.

The belief that the strike will be ended before it has begun, so to speak, grew with the announcement that Fultz had sought a conference with minor league heads, after first announcing that the complaints concerned only five leagues, instead of all the minors. Whether rightly or not, it was construed as a backdown.

It is almost safe to say that April 11 will see both leagues opening with very few stubborn holdouts pleading for readmission.

It Happens in Baseball.

THANKS to the fault of a system of employment which prevents a baseball player from peddling his services to the highest bidder, the diamond star, in self-defense, has invaded the field of the lead-pipe guy and the dark-lantern man. On their face, his methods of holding up his employer are sometimes so unreasonable as to cost them the sympathy of the wondering fans, at times.

We have in mind the case of George Foster, the Red Sox pitcher, who was important in establishing the record of Charley Barret as an ivory hunter of note.

George was a great right hander two years ago. Last year his arm failed and it's a question whether, like the immortal Joe Wood's, it has not gone up in "smoke." Last year he received $5500 salary plus $3800 world's series money.

Yet, although his arm is a dubious asset, he asks a raise of $500, and $200 expenses for his wife's trip to Hot Springs and back on the training trip!

* * *

The Player's Angel.

THERE is nothing conditional about the contract, so the story runs. Thus, if George failed to round into form, he would sit down and draw his salary, regardless.

Ballplayers argue that since Foster's arm went bad in the service of the Red Sox he is therefore entitled to some consideration, even though he prove a dead one. Also, because of his previous inability to dispose of his own prowess to the best bidder, he holds that he lost several additional thousands of dollars some rival club might have offered for him, in an hour of need.

It's queer logic. Yet a baseball system which sometimes sentences a great player to a career with an impecunious club, unable to pay him a deserved wage, must expect to run foul of some such back fire.

* * *

Why Not Conditional Contracts?

THE miracle is that more contracts are not written conditional on performances, or the club's success during the season.

On the one hand both employer and player ought to consider equitable a contract which calls for increased pay for exceptional performance. And on the other hoof, **a system of profit-sharing by the club owners would go far toward contenting players with a life beside which a feather-bed seems a thorny pallet.**

* * *

The Fraternity's Future.

BAN JOHNSON'S edict that "Fultz must go" has aroused some curiousity as to the possible future of the Fraternity leader, if the outcome of the threatened "strike" is unfavorable to avid. Here are some questions asked:

Will the organization be wiped out?

Will it survive under new leadership?

Will it simply register one defeat and go on fighting?

Will it merge in a proposed new organization, represented by a board of three players, as now proposed (evidently by the magnates).

The only way Ban Johnson can put Fultz and his Fraternity off the map is by discrediting Fultz with the members. But the mere defeat of Fultz's plans, at this time, will not be sufficient to break up the organization or knock out the David of baseball. The players need an organization and need a representative to fight their legal battles.

If they lose the present fight it will not be because they have not had in their hands the power to win, but that **they lack belief in the importance and justness of the cause they are fighting for.**

There is hardly any doubt that the Fraternity will continue to exist in some form, probably its present one. If it does, an effort will be made to line it up with the American Federation of Labor, next April, after which it may be a more formidable organization to oppose.

* * *

The Fraternity as a Union.

VERY queer ideas of the effect of entering the Federation have been advanced by interested persons.

Continued on Next Page.

CLEVELAND QUINT BEATS YEATMAN IN FAST GAME, 20-18

North Siders Lose First Verdict of Season, but Still Maintain Lead.

CENTRAL WHIPS M'KINLEY

South Siders Maintain Unbroken Run of Reverses in Scholastic Race.

Basketball Results

C. A. C. 56, Principia 45.

Cleveland 20, Yeatman 18.

Central High 61, McKinley 23.

Dartmouth 40, Columbia 25.

C. B. C. Essmans 30, Central High Jrs. 15.

Kansas Aggies 46, Washington 17.

Illinois 18, Minnesota 17.

Colorado U. 32, Colorado Mines 11.

Ames 27, Chicago 20.

Denver 34, Colorado College 32.

Showing speed that almost bewildered their worthy adversaries, the basketball players of Cleveland High School last night torpedoed the athletes of Yeatman High, 20-18, in the feature game of the weekly interscholastic league schedule.

This was Yeatman's first defeat of the season and served the purpose of keeping the ultimate outcome of the titular struggle in doubt, thereby sustaining interest in a race that seemed all but over at the halfway mark.

Cleveland was too much for the league leaders last night, especially after Placke and Menze, the Cleveland forwards, got their running attack under way. Between them they scored 14 points, Menze caging the ball for four field goals. Kraehe, who alternated at center and guard, added the other six.

Hausladen was the star for Yeatman scoring 7 points, while Van Laehsten and Wettle each added 4. Linnemeyer scored 3. A peculiar feature of Yeatman's game was the fact that Wipkleman, the star center of the North Siders, didn't cage a ball.

Yeatman Plays Two More.

Yeatman has two more games to play, meeting Central next Saturday and Soldan on March 3. An even break in these games will yield at least a tie for the title, for Yeatman, even though Cleveland should win all its remaining games. Cleveland, just now, is runner-up, with a mark of 4—2 against Yeatman's 5—1.

In their game last night, these teams were very evenly matched, the score at the end of the first half being indicative of this. They left the floor for the intermission with Cleveland leading, 12—11. The South Siders came back with a rush and slightly increased this lead, and although Yeatman made a gallant finish, Cleveland held tenaciously on.

Central Wins Easily.

Central ran rough-shod over the McKinley tail-enders, winning by the top-heavy score of 61—23. McElwee with 25 points and McElwee with 22 were the individual stars of this game. So far, McKinley hasn't won a game this season and now threatens to finish the year with an unbroken run of defeats.

More than 650 spectators witnessed last night's double-barreled show.

Cleveland (20)	Position.	Yeatman (18)
Placke (6)	L. F.	Linnemeyer (3)
Menze (8)	R. F.	Wettle (4) Meyer
Lippert, Kraehe	C.	Winkleman
Kraehe (6), Whitbred	R. G.	Von Laehsten (1)
Schulz	R. G.	Hausladen (7)

Central (61)	Position	McKinley (23)
Crystal (12)	L. F.	Hamel (12), Trezmayne (2)
Nelson (22)	R. F.	T. Thompson (9)
McElwee (25)	C.	Nichols
Wood, O'Conner (2)	L. G.	Lamont
Whitley	R. G.	G. Thompson Friese

STANDING OF THE TEAMS.

TEAMS.	Won.	Lost.	Pct.
Yeatman	5	1	.833
Cleveland	4	2	.666
Central	3	2	.600
Soldan	2	3	.400
McKinley	0	6	.000

Kansas Aggies Swamp Pikeway Basketeers in Final Game, 46-17

MANHATTAN, Kan., Feb. 10.—The Kansas Aggies took the second and final game of the series with Washington University here tonight, 46 to 17. The score at the end of the first half was, 22 to 7, in favor of the Aggies. Washington's scores were made on two field goals by Stout and three by Benway, and seven out of 12 chances made by Thomas.

Western Club Bowlers to Open Handicap Pin Tournament at Werder's

Henry Menne, president of the City Bowling Association, has secured the entry of 12 teams of the Western Bowling club to roll in the opening night's program of the South Side Handicap tournament which will open at Werder's alleys, 2316 Crittenden street, Feb. 23. Teams from all parts of the city will compete. Entries close Feb. 16.

CHARLEY SPENCER WINNER "DOUBLE TARGET" SHOOT

KANSAS CITY, Mo., Feb. 10.—The international amateur white flyer championship, the feature event of the thirteenth annual interstate shoot, commonly known as the mid-winter shoot, was not completed as expected today and the 21 marksmen will all shoot the remaining 40 of their 100 rounds tomorrow. Riley Thompson of Gainsville, Mo., led the field today with 58 kills out of 60 tries. Ben Goff of Winchester, Ky., was second with 57, while third place went to Frank Fuller of Milwaukee, with 56.

C. G. Spencer, professional, of St. Louis, won the double target championship cup, open to professionals and amateurs, breaking 87 out of 100 clay pigeons. O. C. Funderburk of Detroit, amateur, and W. H. Crosby of O'Fallon, Ill., professional, tied for second place with 81. William Wetleat, amateur, of Jewell, Io., was third, with 77. An erratic wind lowered the scores. The cup, which was held by George Nicolai of Kansas City, is valued at $300.

Eastern Tennis Men to Keep Up Fight for Amateur Code

Friday's Defeat a Mere Setback

George Adee and His Associates Insist That "Sporting Goods" and "Expense" Clauses of Proposed Rule Changes Are Right and Must Win Out.

By Leased Wire From the New York Bureau of the Post-Dispatch.

NEW YORK, Feb. 10.—Men prominent in lawn tennis affairs, who are closely associated with the executive committee of the National Association, declared today that the fight was only begun to free the sport from the taint of commercialism.

A new campaign of education will be instituted in the hope that when next the issue is presented the action upon it will be more far-sighted.

George Adee, who again was elected president, Bob Wrenn, and other leaders who are in favor of purging the sport, were disappointed but not discouraged when the delegates defeated the proposed amateur rule.

The delegates, most of whom came instructed to the meeting, were about evenly divided for and against the new rule; but as a two-thirds vote was necessary for passage, it was not hard for those opposed to kill the proposed legislation and to prevent declaring ineligible for amateur competition Maurice E. McLoughlin, William M. Johnston and other famous players who have entered into the sporting goods business.

Likewise they refused to make it a penalty for a player to receive expenses and entertainment while competing in a tournament.

Altogether the new rule, over which the members of the executive committee had worked so untiringly, was torn to tatters before the meeting adjourned in the wee small hours yesterday morning at the Waldorf-Astoria.

Rarely has any session in recent years been so well attended. It exceeded even the meeting two years ago at the time the national championship tournament was transferred from Newport to New York.

East Supported Changes.

The majority of the eastern clubs were lined up on the side of enacting the new amateur rule. Julian S. Myrick, Bob Wrenn and Karl H. Behr pleaded for the amendment and spoke forcefully in its favor.

The opposition was quite as well presented by Charles Garland of Pittsburg and J. C. Rohlfs, secretary of the Pacific Coast Association and the delegates finally lined up against what several times was designated as class legislation.

The first real test came when the clause prohibiting the payment of expenses was put to a vote. It received a majority, the ballot showing 133 in favor to 115 against, but it was considerably short of the two-thirds vote necessary to pass an amendment to the by-laws.

The clause relating to the sporting goods business met with a similar fate, although R. Norris Williams II, the national champion, tried to save it with a compromise amendment.

Williams aimed to get the rule through by permitting those already in the sporting goods business to continue as amateurs, which would protect McLoughlin and his co-workers.

The amendment was substituted for the more drastic rule suggested by the Executive Committee by a vote of 139 to 134. Bob Wrenn, Karl Behr and Julien S. Myrick spoke in favor of the amendment, but even then this compromise measure failed.

The rule prohibiting a club or association holding a tournament or matches at which gate receipts are charged from contributing to the expenses of players passed along into oblivion.

The whole thing just drifted back to the old rule that an amateur is an amateur, until he is paid cash money for his services.

The project to eliminate the word "championship" from tournaments of minor importance did not stand a chance. The delegates felt the word helped stimulate the sport in small places and recked not that it carried little real meaning. The idea of having an official Proxy Committee also was snowed under.

Strangely enough, when Dick Crosen of Cleveland and M. H. Wildes of the Northwest told of players receiving money to compete in tournaments, the delegates remained unmoved. Crosen said he did not want to inconvenience the lawn tennis tourists. He related how he had heard representatives of two clubs debating which was to have Willie Davis and Johnston, the Californians, at their respective tournaments, **the Dayton man being triumphant because his club had paid expenses to the tune of $150.**

Wildes related how tournament managements of Tacoma and Seattle had entered into rivalry, Tacoma finally winning because expenses were paid only to players who agreed not to compete in the tournament at Seattle.

The one thing that the Easern delegates were able to do was to place all of the national championships tournaments except the clay court on Eastern courts. The national singles and the juniors and boys were awarded to the West Side Tennis Club for the finest of turf at Forest Hills.

Western Delegate Protests.

With the East picking all of the tournament plums, Louis H. Waidner, president of the Western Association, hotly charged that there was danger of his association seceding from the national association.

He charged that with all of the western delegates from the Pacific Coast to Chicago favor keeping the national doubles in the west, that the eastern clubs had ignored the wishes of the west, and aided by the improper distribution of the vote, had wrested from his section of the country its rightful heritage in the sport. He moved and secured the appointment of a committee to report on a proper apportionment of the voting so as to equalize its effects.

Apparently the delegates believed that proper restrictions should be placed upon the entry list to the national championship tournament. No objection was raised. The conditions were that the list must close 10 days prior to the tournament. **To be eligible competitors must have been ranked among the first 20 during the past five years, or have been semi-finalists or better in at least two tournaments during the season, or have played in at least three sanctioned tournaments and with a reasonably good record,** according to the committee of management of the tournament or be acceptable to the executive committee, if from foreign countries, and deemed sufficiently skilled to qualify. It was freely predicted that these qualifications would stimulate the list.

West Will Soon Control Tennis Affairs, Veteran Warns Eastern Leaders

NEW YORK, Feb. 10.

EDWIN P. FISHER, the veteran player and famous a decade ago as the holder of several championships, sat through the annual meetings of the United States Lawn Tennis Association at the Waldorf, on Friday evening, and after watching developments closely, remarked to certain Eastern leaders on leaving the room:

"The West kicked the tar out of the East in the recent political campaign. It will soon do the same thing in lawn tennis, if those in control do not watch their steps."

M. A. A. Whales Defeat Hamilton Club Swimmers

Chicago Natators Lose, 37-27, in Return Meet in Local Tank.

The M. A. A. Whales, the swimming team of the Missouri Athletic Association, took revenge on their old-time rivals, the Hamilton A. C. Seals of Chicago, in the Cherry Diamond tank last night, defeating the visitors by the score of 37 to 27. The Chicagoans had trounced Coach Whitaker's team in their first dual meet in Chicago last December.

The competition was keen throughout, and the final outcome was decided by the two last events, both of which the local team took in rather easy fashion.

W. H. Cox, of the visitors, was high man in the point gathering, finishing with a total of 13 points, two firsts and a second, while Gus Haenschen garnered a total of 10 by taking firsts in the 50-yard swim and the fancy diving.

Twenty-seven swimmers made the trip from Chicago, and are being entertained today as the guests of the local association. Summary:

Plunge for distance—Cox, H., first, 72 feet; Kaiser, M., second, 62 feet; Stone, M., third, 61¼ feet.

Fifty-yard swim—Haenschen, M., first; Davis, H., second; Kaiser, M., third. Time, 30s.

Fancy diving—Haenschen, M., first, 73 points; Swatek, H., second, 65 points; Carlson, H., third, 64 points.

Fifty-yard back stroke—O'Neil, M., first; Cox, H., second; Welch, H., third. Time, 39 2-5s.

Two-hundred-yard swim—Evans, M., first; Swatek, H., second; Niekamp, M., third. Time, 2m 47 3-5s.

Fifty-yard breast stroke—Cox, H., first; Davis, H., second; O'Neil, M., third. Time, 3m 3-5s.

Two-hundred-yard relay—M. A. A. Whales, Kaiser, Smith, Evans, Haenschen, first; H. A. C. Seals, Welch, Cox, Davis, Swatek, second. Time 2m 5s.

Basketball game won by M. A. A. Whales. Score, 12 to 0.

Dartmouth Five Wins.

HANOVER, N. H., Feb. 10.—Dartmouth's basket ball team defeated Columbia, 40 to 25, in an intercollegiate game tonight.

Diedrichsen Will Play First Game of Season Today

Star Forward Will Line Up With Innisfails in Clash With the St. Leos.

When the Innisfails take the field against the crippled St. Leos in the opening and feature game at Robison Field this afternoon they will be strengthened by the return of Matt Diedrichsen, their star forward to the game. It will be the first game played by Diedrichsen since he was injured while in Sweden with the American team last summer.

With Diedrichsen back in the game, Slater, a youngster recently snared from the Municipal League will be sent to the bench by Manager Willie Foley, who still thinks his eleven will win the pennant.

The Leos are still in a pretty badly crippled condition, it being announced that Manager Bull Brannigan and Brother Dike, as well as Tommy O'Hanlon, the best young halfback seen here in many days, would not play another game this season. It is rumored though that Brannigan will be able to put 11 men on the field.

The Leading Ben Millers and the Naval Reserves, who have slipped up since the first of the year, will fight it out in the closing encounter. With a hard, fast field, the Navals will have a good chance of coming through with a victory. A wet field, and—well it looks like another for the Millers.

Phil Kavanaugh will referee. The initial battle starts at 2 o'clock. And it should be some "battle."

HARVARD CLUB PLAYER WINS SQUASH LAURELS

NEW YORK, Feb. 10.—Eric S. Winston of the Harvard Club defeated his clubmate, Anderson Dana, in three straight games in the final round of the National Squash Tennis Association championship tournament at the Yale Club here today.

When Winston won the title last year Dana was the other finalist, and by today's victory Winston obtained permanent possession of the championship trophy. The scores were 18—14, 15—6, 15—6.

"Grant H. Brown"—It's All You Hear in New York Town



GRANT HUGH BROWN

In One Month New Sporting Promoter Has Side-Tracked "Tex" Rickard.

GRANT HUGH BROWN is the only pebble on the New York sporting beach, just now. All previous promoters have been backed into oblivion. New Yorkers ask: "Who is Tex Rickard, anyhow?" it seems so long since the former faro-bank dealer and promoter of famous fights has had the center of the limelight.

And yet that was only a month ago!

The Brown bandwagon, with full brasses sounding, was first heard in the offing, late last year, as promoter of a race track in Cuba and the (alleged) Fulton-Frank Moran bout, then destined for Havana. Since that time he has amplified into:

The (alleged) purchaser of the Madison Square Garden.

The organizer of the (in embryo) Sportsman's Club of America.

The maker of the (doubtful) match between Willard and Fulton.

The owner of a $500,000 (said to be) estate at Goshen, N. Y.

The promoter of the matches boar ride between Lee Darcy and Al McCoy and between Charley Weinert and Fred Fulton.

Brown doesn't hide his identity nor silence the still small voice of publicity. New York reports that, in print, he is one of the most daring speculators that ever gave Wall street a sick spell.

Brown a "Daring" Promoter.

He has, however, figured in many legal proceedings. One of his most daring enterprises was the organization of the United Cobalt Exploration Co. in 1906. Some of the details of this became public four years later when several of the investors, who had bought some $50,000 worth of the stock, asserted their claims to William T. R. Price and Dunellen Van Schalk, who brought suit for the recovery of the money on the ground they had been induced to invest through fraud. In the end, Mr. Brown won out.

Mr. Brown was interested in numerous other Wall Street flotations and always seems to have come through with a clean bill of health, though in 1908 he went through bankruptcy proceedings on claims of $43,000. He was discharged in 1910, having arranged with his creditors to pay 100 cents on the dollar, 10 per cent cash and 10 per cent additional each 60 days thereafter.

In 1905 he bought the "Haight Park" estate from Ex-Chief of Police John McCullagh, valued at 150,000. He made some improvements, changed its name to Brownleigh Park and it became, in the public press, a half million dollar estate.

At present the half million dollar estate at Goshen is largely a pasturage for mules. There are reputed to be 10,000 quartered there, all owned by the Russian Government, out of the keep of which Mr. Brown makes from 4 cents in winter, to 15 cents in summer, profit in the matter of feeding.

Mathey and Hurd Win First-Round Matches in Indoor Tennis Tourney

NEW YORK, Feb. 10.—The appearance of Dean Mathey, one of the Eastern team that will journey to the Pacific coast next month, Alrick H. Man Jr., former Yale captain, and Clifton B. Herd, the Californian, held the interest of tennis followers at the opening round of the national indoor championship tournament here today. The light was good and the playing fast. Mathey, using his famous cross fire shots, defeated Dansforth Geer Jr., 6—0, 6—1. Herd was very severe overhead and left Abraham Bassford Jr., whom he defeated, few chances for returns. The important matches in the first round follows:

Dean Mathey, Cranford, N. J., beat Dansforth Geers Jr., New York, 6—0, 6—1; E. A. Walbridge, Crescent A. C. beat R. C. Doggett, New York, 6—2, 6—1; L. Vandeventer, Princeton, beat C. P. Goodhue, New York, 6—3, 6—4; R. B. Haines, Columbia, beat King Smith, New York, 6—5, 6—4, 6—3; F. T. Hunter, New York, beat A. von Bernuth, New York, 6—3, 6—2; Carl Jolliff, New York, beat L. F. Hartman, New York, 6—3, 6—2; D. M. Phillips, New York, beat E. Binzen, Fordham, 6—4, 4—6, 7—5; H. L. Bowman, New York A. C., beat J. L. Anderson, New York, 6—1, 6—2; Craig Biddle, Philadelphia, beat Harold L. Taylor, Brooklyn, 6—4, 6—0; C. B. Herd, California, beat A. Bassford Jr., New York, 6—4, 6—0; A. H. Man Jr., New York, beat N. C. Stevens, Morristown, 6—0, 13—12; H. Parker, Cedarhurst, beat H. W. Robinson, New York, 6—4, 6—0; E. T. Appleby, Columbia University, beat C. M. Amermin, New York, 6—1, 6—0; B. H. Letson, New York, beat Willard Botsford, Columbia University, 6—4, 9—7.

KEEN KUTTERS DEFEAT COMMERCE ELEVEN, 1-0

The Keen Kutters defeated the Commerce soccer team, 1—0, in the only game played to a decision by the Saturday afternoon division of the Municipal Soccer League. In the other game the Edens failed to show and the Arcades claimed the game on a forfeit, 3—0.

ERNIE KOOB SIGNS; BROWN BALL TEAM NOW STRIKE PROOF

Southpaw Hurler Sends In Twentieth St. Louis Player Contract.

CARDS MAY LOSE BOONE

Huggins Declares Waivers Were Recalled as Soon as He Put in a Claim.

By W. J. O'Connor.

Ernie Koob,, who is to do his own work plus Eddie Plank's, next season, yesterday signed a 1917 contract with the Browns and told Branch Rickey to give the world the news.

"I don't care who knows that I have signed," said Koob, who is wintering in Michigan. "I have no sympathies with the proposed strike because my main idea is to firmly entrench myself in the American League."

Rickey knocked off work for the day, when he received Koob's contract.

"That's the twentieth contract we have received," said Branch blithly. "And we are no more worried over the threatened Players Strike than Germany is about the Swiss navy. We will have every player we want under contract when it comes to hit the blazed trail for training quarters. Just bet the family plate on that."

Koob is one of the players that the Browns sorely needed to round up a first division defense. Ernie is expected to prove the most dependable prop on Pitcher Fielder Jones' staff next season as he proved last year, after he rounded to on June 8, that he was a thorn in the side of the teams the Brown's met. He whipsawed the Red Sox and White Sox almost every time he met them and those are the games that count. Koob will be ready to entrain March 1 for Pasadena, as will all the others, Fultz notwithstanding.

Huggins Very Hopeful.

Manager Huggins discarded his opaque optics that gave the Cardinals only an indigo outlook yesterday and adjusted an optimistic lens that permitted him to visualize at least a scant ray of hope for the future.

"I am leaving for New York Sunday evening," said the Cardinal commander, "and I have every hope of making a trade that will help the club. I intend to talk turkey to Brooklyn, New York and Boston and if I can possibly change the personnel of my club without weakening it, I will do so. I will trade on an even basis, with the view of putting more color on the team. Players are a rather drab, colorless collection as a new stock up. No one appreciates that fact more than I."

At last Huggins has spoken a mouthful. Give us a few minutes streak of aggressiveness, something to enthuse over e'en though they lose. Hug! There has been too much "safty first" at Robison Field. Entirely too much.

Boone Deal Pending.

Huggins absolutely denied that he had closed a deal for the transfer of Luther Boone, the Yankee infielder, to the Cardinals. He admits however that this transaction may yet be carried to a successful end.

"Sometime ago I claimed Boone for the waiver price, $2500," said Hug, "but the Yankees then withdrew the waiver. Since then they have not sought us and I have not had nothing of the deal. The best evidence, however, of the fact that he doesn't belong to us, is that we have not paid for him and have not been asked to do so. There's a chance that we may land him but as yet the deal is by no means completed."

Huggins will be accompanied to New York by Lon O. Hocker, who will represent the club in executive sessions, in the absence of Mrs. Helene Britton, who is unable to attend.

Many Foreign Horses in List of Nominations for $15,000 Kentucky Derby

LOUISVILLE, Ky., Feb. 10.—Nominations to the Kentucky Derby of 1917, which will be run off at Churchill Downs, May 12, were announced tonight by Secretary Hamilton C. Applegate. In the list of 75, which breaks all records in number since the stake was changed from the old system of nominations, only two stars are found missing. They are Hourless, from the stable of August Belmont, and Campfire, leading money winning two-year-old of 1916.

Over half the entries are from the East, one-third of the total comes from across the Atlantic and one of these imported stars promises to be the favorite in the Winter book. There are 47 colts in the race, 18 geldings and 6 fillies. The set of four was omitted by their owners.

Three countries are represented in the list of nominations.

The addition of $15,000 to the Derby, this year, has drawn nearly all of the three-year-old stars.

Benton Has Won 24 Straight.

BENTON, Ill., Feb. 10.—The basket ball team of the Benton Township High School made it 24 consecutive victories last night by defeating Murphysboro, 40 to 16. The Benton team also broke all local records by winning every game played here this season.

John Ruskin
BEST AND BIGGEST Cigar 5¢
Men who enjoy the fragrance and mildness of a good cigar —on any occasion—smoke the John Ruskin. The Havana tobacco used is the choicest grown. Smoke one and be convinced.
I. Lewis Cigar Mfg. Co., Manufacturers, Newark, N. J.
Stickney-Westcher Cigar Co., Distributors, St. Louis.

Under the Three-Ball Rule, Needy Magnates May Hock Their Diamonds

SUNSET HILL CLUB GOLF COURSE WILL BE READY IN JUNE

Newest and Largest Links Near This City Equipped With Salt Water Pool.

WILL BE 3½ MILES LONG

Acreage of Grounds Almost Twice That of Any St. Louis County Rival.

Golfers of St. Louis are eagerly awaiting the opening of the new Sunset Hill Club, which boasts of equipment as pretentious as any in the Middle West. And if present plans do not go awry, the links, or at least a portion of greens, will be ready for play by June 1. The course is located between the Weber and Denny roads, just west of the Geyer and in juxtaposition with the Gravois road.

There are now more than 300 members in the club with a membership list that is still open and in a receptive mood. Jess L. Carleton is president of the new organization, but he is only one of the many ardent devotees of the game who conceived and helped to execute the plans for its building.

In some respects the club will be unique. In acreage, for instance, it is an overgrown "baby member" of the local colony. Whereas a majority of the courses in this or any other city have from 85 to 90 acres, the Sunset Hill links embrace 177 acres, with a total of 6270 yards for the actual course.

It has a salt-water bathing pool, conveniently located for the users of the locker room, and this in itself is an uncommon adjunct for an inland city. The discovery of this was quite accidental. When boring for fresh water, a stream made salt by contact with what is called St. Peter's "Vein of Salt" was encountered and found to contain a salt solution of about 20 per cent of the ocean water. This has been pumped and welled up for a bathing pool, 140x35 feet, only a few yards from the locker rooms.

Foulis Boys Designed Course.

The locker rooms are a distinct department from anything of that kind, a one-story building, 350 feet long and 18 feet wide, with a 11-foot porch around the front, overlooking a sunken garden, affords seven rooms each containing 40 lockers of special dimensions. Showers, of course, are plentiful while another unique feature is a separate home for the caddies, with shower baths there also.

But the course itself is one which already has attracted considerable attention. It was laid out by the Foulis brothers, who had the assistance of Joe Williamson, for many years superintendent of the Glen Echo links. All the local professional golfers put their stamp of approval on the final physical appearance of the links, while Chris Kenney, Stuart Stockney, Eddie Limberg, Albert Bond Lambert and G. H. Walker were the amateurs who made suggestions, in many instances followed in detail.

Par for the course is 72, said to be a tough goal to shoot at. Bogy is 81, good golfing when done. Here are the cards:

Out									
Par	4	3	4	3	4	3	4	5	3—34
Bogy	5	3	4	4	3	5	6	5	3—39
In									
Par	5	4	3	5	4	4	5	4	3—38
Bogy	6	4	3	5	4	5	5	4	4—42

The Course by Holes.

Now for a description of the course, in capsule form:

No. 1—A 445-yard, two-shot hole, with a tee shot across the sunken gardens; a level fair green, smooth and nice to play if you're not inclined to slice.

No. 2—Only 140 yards, but troublesome all the way. A pond 60 yards from the tee calls for a clear carry of 110 yards to avoid the water hazards and the traps beyond. The green has a generous dimension and a 5 is within reach of the accurate shooter. That's bogy and par.

No. 3—Need for a driver here. It's a 325-yard hole, with a gully crossing the fairway 120 yards from the tee, while a sand pit yawns to the left for a pulled ball. You've got to shoot straight down the "aisle" from the tee, then a brassy to the green and you're in position for a 4, which is bogy and par.

Two Tees for Hole No. 4.

No. 4—There are two tees for this hole—one 190 and the other 220 yards, calling for a driver, spoon or iron, but there's a gully 150 yards away that breeds trouble. There's a shelter and spring house on this fairway and a deep trap along the right side of the green. But bogy 4 isn't too hard to shoot for. Par is 3.

No. 5—A 340-yarder, dipping down into the gully that crossed No. 4, with woods on either side. A well hit drive carries over the slope and it's an easy pitch to the green. Par and bogy both 4.

No. 6—This is 220 yards due west with the green cut into the slope of the opposite hill side, hospitably open to a good tee shot, but grim and forbidding to the hook or slice. Par 3, bogy 4.

No. 7—The first long hole—430 yards—back towards the club house. Out with the driver and keep safely away from the gully on the left. Par 4, bogy 5.

Here's a Hard One.

No. 8—This leads into the northwest corner of the links, near the Denny road, and is the second longest hole on the course, 465 yards. The fair green is level and open, but it takes a good second to avoid trouble at the pond on No. 2, is just behind the green, with treacherous pits for the over-approach. Bogy 6, par 5.

No. 9—Takes you back to the club house, paralleling No. 1, 390 yards, but a good chance here for a full mashie or jigger shot on the second. Par 4, bogy 5.

No. 10—West, with a bend, from the club house and down hill but pregnant with trouble if you don't keep to the right. It's a 450-yard hole, bogy 6 and par 5, for expert shooters.

No. 11—This is 320 yards up along the ride, with a long narrow green. It's a pitch shot on the second with lots of back spin needed, to get at 4, par and bogy.

No. 12—Down along the hogback, 295 yards, tricky because of the danger of a bad roll. A divide in four with par and bogy.

No. 13—Only 125 yards down in the valley. An easy 3 if you shoot high from the tee with plenty of spin. A hard 6 if you get into the traps or rough beyond. Par and bogy is 3.

Hard to Keep Course.

No. 14. A full 475 yards along the level bottom, crossed by a creek, with the green Levond a knoll. Shoot as the crow flies to avoid trouble. Par 5, bogy 6.

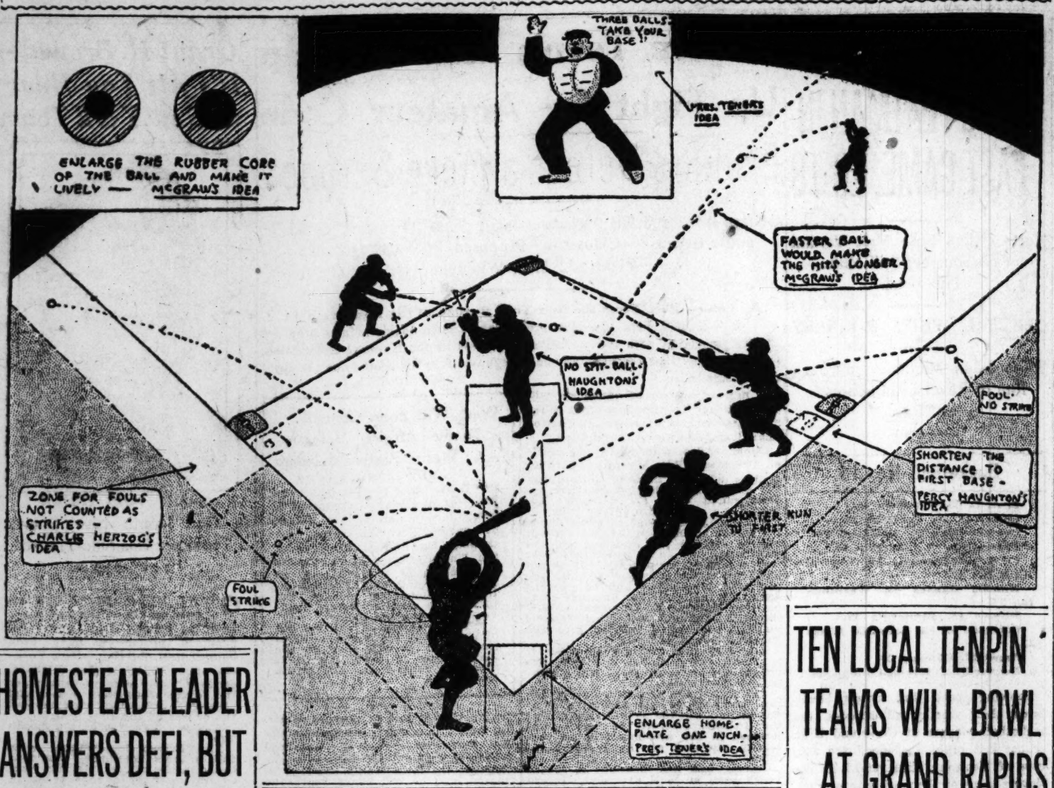
No. 15. In the farthest corner of the course, a 300-yard hole that demands a good drive from the tee, with a pitch over the ditch to the green. Par and bogy 4.

No. 16. Homeward bound, 430 yards along the bottom, with a chance for two long shots. Bogy 6, par 5.

No. 17. The longest hole of the course, 500 yards up the valley and clear to the top of the hill, with woods on either side of the fair green. A creek crosses the course three times, and there's plenty of chance for trouble. Par 5, good shooting should yield bogy 6.

No. 18. A 290-yard hole as the crow flies, but a 500-yarder for he who tops, slices or pulls. A big ravine yawns below the tee, but an accurate tee shot will bridge the trouble. Par and bogy 4.

More Batting Expected If These Rule Changes Are Made



HOMESTEAD LEADER ANSWERS DEFI, BUT DOES NOT ACCEPT

Thinks His Soccerites Should Have Been Invited for Title Series by Barker.

D. C. Adamson, manager of the Homestead, Pa. soccer team, which played three games here during the New Years holidays, and secretary of the Pittsburg District League in a letter to the Post-Dispatch in which he refutes the statements made by President Barker of the St. Louis League in regards to allbis made by the Homestead men says that he thinks his team should have been given the honor of a direct invitation to compete in a championship series with the locals.

This is the only word direct or indirectly received since Barker hurled his challenge broadcast for a title series three weeks ago. Adamson, however does not accept the challenge, saying that few of his players have seen a ball since the games here.

He states though that a spring series will start in a short time and this will enable kickers to get into shape by probably the end of March or first of April, leaving ample time to settle the question of soccer supremacy before the St. Louis team leaves for Sweden.

For Mr. Adamson's benefit it might be stated that the St. Leos on their Eastern trip did not play in New York and, for that reason nothing is known locally of the "debacle" which befell the team in that city. On that jaunt, in 1912, the Leos trimmed the champion Tacony team, 2 to 1. The worst defeat was a 7—1 drubbing at the hands of the Howard-Bullough of Pawtucket, R. I. In the other contest lost the Leos were nosed out 3—2 by the West Hudsons. They tied the other two played, these with Paterson and Fall River.

BARRY McCORMICK JOINS AMERICAN LEAGUE "UMPS"

CHICAGO, Feb. 10.—President Johnson of the American League today signed Barry McCormick, a veteran major league star, as a member of the 1917 umpiring staff. McCormick officiated in the American Association last season.

Physician to Manage Ball Club.

HANNIBAL, Mo., Feb. 10.—Dr. Denny Sullivan, last season manager of the St. Joseph club of the Western League, will manage the Hannibal (Three-I League) club next season, according to announcement made today. Sullivan is a practicing physician at St. Joseph, Mo. He formerly played in the American League and American Association. In 1915 he coached the University of Minnesota club.

Penalizing the Pitcher Is the Popular Pastime

Even Branch Rickey Thinks This Is the Only Solution for Problem of Increasing the Number of Hits—Many Radical Changes Proposed.

Many changes in the playing rules of baseball have been suggested this winter by persons who have more than a superficial knowledge of and interest in the national game. The popular tendency has been to penalize the pitcher, thereby increasing the efficiency of the batter and in the end making the game more interesting for the man who pays the freight, that is to say, the "fan."

President John K. Tener of the National League, Charles Lincoln Herzog, reformed manager of Cincinnati; John J. McGraw of New York and Percy D. Haughton have spoken. In the main their suggestions mean radical changes.

Tener proposes to enlarge the home plate and give the batter a walk on three balls instead of four.

Herzog's Foul Zone.

Charley Herzog would describe a foul zone adjacent to the present foul lines wherein line drives would not count as strikes. His idea is comprehensive. He argues that a line drive that lands foul by a few feet should not be penalized the same as a lolly-pop foul that flares into the grand stand. He would have such drives that land within a prescribed zone designated as neither a strike nor a ball. He thinks the batter should receive some credit for a well-conceived base hit that fails of its purpose only by 10 feet.

Percy Haughton, a novice in the game, would attack the very fundamentals of baseball. He wants to shorten the distance between home plate and first base and between third base and the home plate, leaving second pass as it is. He also would prohibit the use of the spitball.

John McGraw goes the other way around. He thinks the easiest way to penalize the pitcher, thereby increasing the hitting, is to put more rubber in the core of the ball, increasing its resilience; ergo the chances for a safe hit.

Tener's Plan Impractical.

But now comes Branch Rickey for a literary digest of the "main idea." Branch wishes to cast a dissenting vote.

"I think Tener's suggestion of enlarging the home plate and at the same time arbitrarily establishing the limit of three balls instead of four for a walk gets nowhere," said Rickey. "If we enlarge the plate we further increase the efficiency of the pitcher. If we reduce the number of balls for a walk from four to three we no more than equalize the advantage given by enlarging the plate.

"I regard Herzog's suggestion of creating a foul zone as splendidly conceived, but entirely impractical. Who shall determine whether a drive into this zone is a liner or a pop fly? Personally I believe that a player who whales a drive down the foul line, only a few feet from fair territory, should not be penalized the same as the batter who pops one into the stand for his first or second strike. But how are we going to distinguish between the line drives and the pop flies that fall within the zone?

90-Foot Line Must Stay.

"Haughton's suggestion that we shorten the distance to first and from third to the plate is radical and impractical. Baseball has endured too long with a 90-foot base line for us to consider a change now. It must have been fundamentally correct or it would not have endured so long.

"As for prohibiting the use of the spitball, I hardly can lend by hearty support to such a move. It would be difficult to enforce such a rule.

"And now we come to McGraw's plan of putting more rubber in the core of the baseballs, increasing their resiliency and at the same time chances for base hits. I am opposed to that on the grounds that in 1912, when we had a livelier ball, we had many players injured. The pitcher and the third baseman have a tough time dodging line drives. If we have a livelier ball it will tend to shatter their confidence and weaken the defensive play. We must not do that.

"Summed up, my theory of the whole thing is to attack the evil at the root. If our pitchers are too effective, causing a decay in the desirable feature of hitting, let's penalize only the pitchers.

"I think we can do that without changing the physical appearance of the diamond and without making any rules so involved as to confuse the fans even for a season.

"Move the Pitcher Back."

"Why not move the pitcher back a few feet, or even a foot? The first big change in the rules, made when the game began to develop into a national issue, was to move the pitcher farther away from the plate.

"Today the pitcher is 60.5 feet from the batter's box. It is 63.63 feet from the pitcher's box to second base. My idea would be to put the pitcher halfway between the plate and second base. Move him back two feet, or perhaps only one and one-half feet. You'll find that that is a penalty sufficient to increase hitting, at least moderately.

"We mustn't attack the vitals of baseball. Base lines must remain at 90 feet. There's no need for foul zones. To make the balls livelier is hazardous, I believe. In fact, I see no need for any changes and it is my opinion that none will be made. But you have asked me to discuss changes already proposed and I have done so. I have finished."

That no radical changes will be made is almost the unanimous opinion of the fans. However, when men of the McGraw, Herzog and Tener type venture suggestions they are worthy of consideration. But in the end they will only prove that baseball is able to endure despite the apparent handicaps under which it is now laboring.

As long as baseball can keep out of the courts the present rules will suffice.

Dave Fultz's Strike, Set for Feb. 20, May Never Be Launched

Continued From Preceding Page.

Speculation as to the players' adjustment to union wages, union hours and other details of the customary workingman's organization have been needlessly dragged into the discussion.

It appears that the Fraternity would be left to work out its own ideas as to remuneration and time details. The principal idea in joining the Federation of Labor would unquestionably be to enable the Fraternity to hold, as a club over Organized baseball, the threat of a Union boycott of ball parks, in case of a break between the Fraternity and the baseball leaders.

In return for this support, the ballplayers would co-operate with the Federation boycotts as well as agree to use only union made goods, necessities and luxuries.

* * *

How far a national federation boycott would affect baseball attendance is speculative. Most workingmen have not the right hours to patronize week-day games, as a rule. The Brooklyn Federals League Club was once boycotted around the circuit, but **its attendance did not appear to have materially suffered,** as compared with other clubs in the league.

Two More Cubs Sign.

CHICAGO, Feb. 10.—Two more members of the Chicago Nationals, First Baseman Fred Mollwitz and Catcher Howard Elliott, signed contracts today. Elliott was purchased from the Oakland club of the Pacific Coast League last fall.

President Weeghman plans to leave for New York tomorrow night to attend the National League meeting there Tuesday and to arrange a possible trade.

TEN LOCAL TENPIN TEAMS WILL BOWL AT GRAND RAPIDS

St. Louis Fives All Want Saturday and Sunday Dates at A. B. C. Tourney.

Ten teams from this city have sent in their entries to the annual American Bowling Congress tournament, which will be held at Grand Rapids, Mich., March 3 to 25. Most of these have asked for Saturday and Sunday dates from Abe Langtry, which means that they will be spread all through the event. This falls far short of the total expected from this city.

The quintets that will compete and their captains are as follows: Grape Smash, Jerry Ameling; Budweisers, Gus Schuttenberg; Griesediecks, Ed Rolfes; Cabannes, E. B. Wilder; Martin Fellhauers, Bob Meinhardt; Jack Daniels, Harry Rood; Hahn Bakerys, Al Werder; Washingtons, Otto Stein; Hyde Parks, Rudi Meyer; Burkes, Jake Pflueger.

With the exception of the Griesediecks, who roll in the Progress League in Maplewood, and the Hahn Bakerys, who are members of one of the South Side circuits, all the teams are from the Commercial League. This organization has the pick of the scratch bowlers in the city.

Commercial Sends 8 Teams.

Among the tenpinners who roll in the Commercial League are Jerry Ameling, Jule Schmidt, Oscar Whitehead, George Muenninghaus, Bill Hammann, Harry Rood and Con Fuerman, all of who are competing in the Greater St. Louis individual tournament at Peterson's. Many other shining lights are members of the circuit.

In tournament competition, the Fellhauers have made a beterr record than any of the others. They landed second money in the Middle West event with 2944, being high until the final night, when the Rubinis nosed them out. They copped the city scratch tourney with 2912, being many pins ahead of their nearest competitors.

The annual meeting of the A. B. C. is scheduled for March 9, which means that just about five of the 25 delegates named by the local pinsplitters will be present. This will make no difference, however, as only five of the local knights of the drives stated:

"We will go there and receive our little badges to show we are delegates, but that's about as close as we will ever come to the meeting."

Schmitt Rolls Muenninghaus.

What easily should result in the best match in the Greater St. Louis individual bowling tournament at Peterson's this week will be shot this afternoon, when Jule Schmitt and George Muenninghaus get together. Both of these pin topplers are right in the thick of the fight for first place.

Harry Rood, the pacemaker, gets into action on Thursday night, when he opposes Dan Schierbaum, who has been shooting great tenpins in his last few matches. Wooster Lambert has an "off-week," having rolled his match with George Rell several weeks ago. The schedule:

Sunday: Monnig vs. Dean, 2 o'clock; Fuerman vs. Werner, 2 o'clock; Muenninghaus vs. Schmitt, 2:45 o'clock; Kastor vs. Ameling, 2:45 o'clock; Whitehead vs. Plummer, 3:45 o'clock; Jones vs. Bender, 3:45 o'clock.

Thursday: Hammann vs. Willis, 8 o'clock; Bryan vs. Randall, 8 o'clock; Cassin vs. Grosse, 8:45 o'clock; Rood vs. Schierbaum, 8:45 o'clock; Vahrenhorst vs. Hoefle, 9:30 o'clock.

A 10-games total pins to count special match has been arranged for next Wednesday night between Oscar Whitehead and "Hay" Wierheller against Ad Giessow and Frank Niedringhaus. The contest will be a home and home affair, five games being shot at Peterson's and the other at the Vernon.

Today's Municipal Soccer Contests

Fairground No. 1—Brockmeyers vs. Wiehes, 2 o'clock; St. Augustines vs. Perpetual Help, 3:30 o'clock.

Fairground No. 2—Wagners vs. Suburbans, 2 o'clock; Manewals vs. Athletic Club, 3:30 o'clock.

Fairground No. 4—St. Teresas vs. St. Matthews, 2 o'clock; Notre Dame vs. Bob Whites, 3:30 o'clock.

Christian Brothers College—Christian Brothers College vs. Lennox, 2 o'clock; Ben Millers vs. Trumbulls, 3:30 o'clock.

Carondelet Park—Southern A. C. vs. Eckhardts, 2 o'clock; Wawers A. C. vs. Kohlmans, 3:30 o'clock.

Fairground Juniors—Holy Rosary vs. Ruuds, 2 o'clock; Buders vs. Jefferson, 3:30 o'clock.

Forest Park—Concordias vs. DeAndrels, 2 o'clock; Columbian A. C. vs. Schaeffers, 3:30 o'clock.

KABAKOFF BATTLES MURPHY FOR RIGHT TO OPPOSE HERMAN

Winner Will Get Match With Bantam Champion at Coliseum on Feb. 20.

LOCAL BOYS BOX TUESDAY

Harry Has Only to Get as Good as a Draw to Clinch Go With New Orleans Man.

Whether Harry Kabakoff has really moved ahead, in the last few months, as claimed by those who point to his fights with Bobby Burns as proof, will be demonstrated Tuesday night, when the little Slavic bantamweight will oppose Jimmy Murphy, the South Broadway Celt.

Kabakoff has never lacked skill or speed of hand or foot; but his youth has rendered him susceptible to punishment, and detracted from his punch, in the past.

In the last year Kabakoff, it is said, has become more rugged and can stand toe-to-toe with the best of them, without flinching. If that is so Murphy will have to speed up some, to take his measure.

Murphy himself was believed to be headed for the top of his class, but has been checked on the way by Eddie Coulon and others. He is a game, hard-hitting little fellow.

Kabakoff is favored to win Tuesday's contest. If he fails to win or draw, he will lose a much sought match with Pete "Kid" Herman, bantamweight "champion."

Kabakoff is already matched with Herman for a bout at the Coliseum, Feb. 20, 12 rounds, 118 pounds, at 8 o'clock, Herman is to receive $125 guarantee, Kabakoff a percentage.

In case Murphy defeats Kabakoff, he will be substituted against Herman, "Sport" Sullivan declares.

The Test of Fulton.

Unless Charley Weiert has been overrated, Fred Fulton is in for a rather severe test, tomorrow night, at New York, when the pair meet in a 10-round, no-decision contest.

Fulton will have an advantage of at least 30 pounds in weight and a considerable edge in height and reach. His stock in trade is a good left handand a knockout punch in his right. Thus equipped, if he doesn't make a showing against Weinert, he can be dismissed as a heavyweight possibility.

Fulton has been rolling in clover since Grant Hugh Browne, the multimillionaire horseman and promter, took hold of him. He has been training at Goshen on Browne's 3100-acre estate, Brownfield, where a separate cottage, splendidly furnished by his patron, was turned over to his exclusive use.

Weinert was recently outfought by Billy Miske, the new sensation among the light heavyweights. Weinert was once knocked out by Jack Dillon in the second round.

As Welsh Explains It.

If New York stops boxing, think of the fix in which Freddie Welsh will find himself. He is taboo in Minnesota and Wisconsin already. With New York out of it, he'll have no place to turn to gather in an honest journeyman boxer's $500 bit.

Freddie declares Wisconsin's commission was unjust in barring him for one year. He states that he had a touch of grip—a diagnosis in which he found a physician to concur. He says that he knew he was ill the night of the bout, but rather than disappoint the public—which he most beautifully did—or the promoters, who had a $15,000 advance sale, he decided to go ahead. It seems he made a mistake and declared that never again would he "risk his title under similar conditions."

Or any other conditions, eh Freddie?

Loomis, Ward, Murray and Other Noted Runners to Meet Mahl in Race Here

Irvin Mahl, the crack Columbian Athletic Club flyer, will be called upon to meet a great field of sprinters in the Western A. A. U. Relay Carnival to be held at the Coliseum March 10. Mahl, who again sprang into prominence, two weeks ago, when he won a special 50-yard dash from some of the best dash artists in the country in Chicago, is ill at present.

As a result of his indisposition he has been forced to decline invitations to compete in New York and Chicago events. In all, Mahl has received seven out-of-town invitations to sprint.

He is expected to be in form by the time of the Coliseum meet and is being counted on to repeat his great victory registered in Chicago.

At a meeting of the officials of the W. A. A. U. held at the Missouri A. A. yesterday, it was decided to send invitations to the following sprinters: Joe Loomis and Andy Ward of Chicago, A. C.; Bob Simpson and Scholz of Missouri University; Murray of the New York A. C.; Bergman of Notre Dame, and Glider of Illinois University.

This does not mean that the event will be confined to these entries. It was decided by the W. A. A. U. officials that invitations would be sent to any sprinter who shows satisfactorial liability in any meet between now and the date of the Coliseum games.

It was reported at the meeting yesterday that much interest was being displayed by athletes locally, especially in the Mercantile, Fire and Police, First Regiment Soldiers and alumni relays.

Cullop Signs, Is Rumor.

BRISTOL, Va.-Tenn., Feb. 10.—It was authoritatively stated here today that Nick Cullop, the New York American pitcher, has signed a 1917 contract. It is understood he will receive a substantial salary raise.

Harvard Seven Wins.

BOSTON, Mass., Feb. 10.—Harvard's hockey team defeated McGill University of Montreal, 4 to 0, here tonight.

Crimson Grapplers Conquer.

PROVIDENCE, R. I., Feb. 10.—The Harvard wrestling team defeated Brown's matmen, 21 to 8, here tonight.

White Sox Go South March 4.

CHICAGO, Feb. 10.—The Chicago Americans will leave for their training camp at Mineral Wells, Tex., March 4, it was announced today.

BACARDI Makes the Perfect COCKTAIL, RICKEY or HIGHBALL
TRY IT AND BE CONVINCED!



SPORT SALAD
BY J. C. Davis

Grabbing Daylight.

THE curfew tolls the knell of parting day.
The lowing herd winds slowly o'er the lea.
The plowman said: "I guess I'll hit the hay,
Tomorrow I will have to rise at three."

Now fades the glimmering landscape on the sight;
The weary plowman tumbles into bed.
"This extra daylight stuff may be all right,
But not for me," the weary plowman said.

"A guy who has bee.. getting up at four,
Hereafter must bestir himself at three;
I think I'd rather sleep an hour more
And leave the world to darkness and to me."

* * *

South Bend Straightened.

THE owner of the franchise at South Bend refused to sign a lease on the ball park without the privilege of selling peanuts. The matter was finally compromised, however, by the magnate signing a five-year lease without peanuts and the lessors agreeing to move the fences back to enlarge the park. Who has the privilege of purveying the peanuts or whether the fans will go peanutless, deponent sayeth not.

* * *

Incidentally while they are reducing the number of balls from four to three, they might increase the number of peanuts in the bag from five to six. Either that or cut 'em out all together. We claim it would be possible to play baseball without peanuts. Not that we have any grudge against peanuts but the pests that peddle 'em give the nerves a pretty good work out at times.

* * *

George Stallings has invited all the amateur ballplayers in Boston to practice with the Braves. Not a bad idea. Keep the old boys on their toes.

* * *

It is reported that Hughie Jennings might make an offer for Jimmy Austin. Jimmy has a host of friends in St. Louis who would like to see him go to Detroit.

* * *

Pretty Soft.

JACK COOMBS will coach the baseball team at Rice Institute, Houston, Tex., until the opening of the season. Kind of a Rice pudding, eh, Jack?

* * *

Tris Speaker wires Dave Fultz: "I feel sure we will win." Thereby spiking the rumor that Tris was wavering in his moral support.

* * *

A Big Order.

FIELDER JONES is said to be pointing Ernie Koob for the job of filling Eddie Plank's shoes. Not detracting from Ernie's ability one whit, but—those are considerable shoes.

* * *

Heine Groh got $1800 from the Giants, then the Reds raised him to $2400. For the past three years he has been drawing $4000 and now he wants $6000. Hates likes to see his salary Groh.

* * *

Every reserved seat has been sold for the opening game in Cincinnati. Those Redland fans are such gluttons for punishment it's a wonder they haven't all got the gout.

* * *

You can sting, you can punish
The fans as you may;
They'll come back for more,
On the opening day.

* * *

Indian Jim Thorpe may go to Indianapolis. Jim would probably find the surroundings congenial with Indianapolis Indians.

* * *

William D. Boman, a recruit signed by the Cardinals, has been playing professional ball for two years under the name of "Turkey" Thomas to protect his amateur status at the University of Alabama. Now that he is through with college Boman comes out as "Turkey" and tells his right name.

* * *

Relative Values.

A HIGHLY cherished contemporary takes issue with Grover Alexander for demanding a salary of $15,000 a year on the ground that many a bank president is drawing less than that amount. It should be borne in mind, though, that Alexander is not applying for a job in a bank. Show us the bank president who could get out there and do with that old pill what Alex can do.

* * *

At that, it isn't a cinch that Alex couldn't do more in a bank than a bank president could do on the ball field.

* * *

Bill Carrigan says the fans don't want any more batting. Yes they do, Bill, but they want the home players to do it.

* * *

It has been suggested that the two lines extend only to first and third base and that all territory beyond that be considered fair. That's right, rub it in. More work and less pay for the outfielders.

* * *

Clarke Griffith is wearing a broad smile these days. Nick Altrock has practically accepted terms.

* * *

Bill Sweeney has been drawing $2000 a year for the past two years under his Yankee contract and working in the minors. "Cap" Huston says that in the future those kind of contracts go for Sweeney.

Magnates Attend Murnane Funeral.

BROOKLYN, Mass., Feb. 10.—Delegates representing major and minor league baseball organizations attended the funeral here today of Timothy H. Murnane, vice president of the National Board of Professional Baseball Clubs and for 30 years baseball editor of the Boston Globe.

Cardinal O'Connell took part in the services at St. Agatha Church. Only a number of prominent State and city officials were honorary pallbearers.

Floral offerings were sent by officials and players of the National and American leagues and by sporting writers with whom Mr. Murnane long had been associated.



1885 A "Gilt Edge" Chewing Investment

THE Stock Broker is always "*long*" on "Piper." For 35 years "Piper" has been the *preferred stock* in chewing tobacco—the one brand that has never failed to yield *heaping dividends* of pleasure, comfort and satisfaction.

PIPER HEIDSIECK CHEWING TOBACCO

What's the secret of "Piper's" long time popularity? Quality, men! Quality!

"Piper" holds first place in the favor of Americans in every walk of life because it has a nerve-soothing influence, a palate-pleasing piquancy and satisfaction-giving zest found in no other brand.

You'll Like The Modern Package, Too!

The world's best chewing tobacco comes in a modern, dust-proof, convenient package keeping it fresh, clean and appetizing. Pasteboard slide boxes 5¢; tin 10¢. Also in the original plug form.

Guaranteed by The American Tobacco Co.





ST. LOUIS SHOW WILL ECLIPSE THE NATIONAL

Striking Color Scheme in For Scene on Each Floor Is Setti for 1917 Model Motor Car Display.

There is every reason to believe cording to the reports which have to the Show Committee that the annual St. Louis Automobile Sho the Overland Building, Twenty-third Locust streets, Feb. 19-24, will rank the greatest shows ever held in country.

The immense building in which it be held, with 132,000 square feet hibit space, affords ample room large display of every make of represented in St. Louis.

In some respects it will eclipse the national shows, for the scheme decorations for entire building, is seven stories high, will prove a lation in the art of the decorator H. Kruse, a St. Louis florist, contract for the decorations and is ing to make each floor a forest er, each floor different, each h its own color scheme of roses blossoms, yellow jonquils and kinds of blue and purple bloom

Space has been found in the St show for another line of automo This is the Marion-Handley, whi to be sold in the St. Louis territ the Briscoe Motor Sales Co. It w displayed on the third floor. Th L. car will also be displayed third floor. The name of the distr in St. Louis has not yet been ann but the general agency is in the of Harry Newman of Chicago.

A total of 75 exhibitors of acce have been assigned space on the

INSURANCE FOR AUTOMOBILES
Special Combinatio
Liability, Property Damage and Theft—1917-1918
FORD AUTOMOBILES—
$5000 and $10,000 Liability (Full Coverage)—$1000 Property Damage (Full Coverage)—Value Car—Collision ($20 Deductible)—Fire Insurance (Full Coverage)—Theft Insurance (Full Coverage on Losses $25.00 or over)... $46.
GENUINE AUTOMOBILES—
$5000 and $10,000 Liability (Full Coverage)—$1000 Property Damage (Full Coverage)—Value Car—Collision ($50.00 Deductible)—Fire Insurance (Full Coverage)—Theft Insurance (Full Coverage on Losses $25.00 or Over)... $51.
CHEVROLET AUTOMOBILES (MODEL 490)—
$5000 and $10,000 Liability (Full Coverage)—$1000 Property Damage (Full Coverage)—Value Car—Collision ($20 Deductible)—Fire Insurance (Full Coverage)—Theft Insurance (Full Coverage on Losses $25.00 or over)... $51.
Other companies deduct $20.00 every claim—we deduct $20.00 only collisions. Insurance purchased on time payments.
"If You See It in Our Ad It's S
O. P. BUTLEDGE, Manager
American Automobile Co. and Agent Tokio Marine Ins. Co.
823 Pierce Bldg., St. Louis.



Prominent
7-Passenger Series
7-Passenger Series
See the Golden Car Exhibit at
Comfort—The
Comfort is that HOME ing ugly, nothi The moment you acquire a surroundings—and this is the of Beauty.
Series "18," built model, value as in the highest. Fo largest makers of quality c
Studebaker places years ag than its best, shall dignify whom it deals the friendly leadership.
Webs
Basement 41.
We Make Exchanges.

AUTOMOBILE NEWS

ST. LOUIS SHOW WILL ECLIPSE THE NATIONALS

Striking Color Scheme in Forest Scene on Each Floor Is Setting for 1917 Model Motor Car Display.

There is every reason to believe, according to the reports which have come to the Show Committee that the tenth annual St. Louis Automobile Show, at the Overland Building, Twenty-third and Locust streets, Feb. 19-24, will rank with the greatest shows ever held in this country.

The immense building in which it is to be held, with 132,000 square feet of exhibit space, affords ample room for large display of every make of car represented in St. Louis.

In some respects it will eclipse even the national shows, for the scheme of decorations for entire building, which is seven stories high, will prove a revelation in the art of the decorator. W. H. Kruse, a St. Louis florist, has the contract for the decorations and is planning to make each floor a forest bower, each floor different, each having its own color scheme of roses, apple blossoms, yellow jonquils and various kinds of blue and purple blooms.

Space has been found in the St. Louis show for another line of automobiles. This is the Marion-Handley, which is to be sold in the St. Louis territory by the Briscoe Motor Sales Co. It will be displayed on the third floor. The H. A. L. car will also be displayed on the third floor. The name of the distributer in St. Louis has not yet been announced, but the general agency is in the hands of Harry Newman of Chicago.

A total of 75 exhibitors of accessories have been assigned space on the second floor. This is three times as many exhibitors of accessories as have ever exhibited before at the St. Louis Automobile Show.

The placing of the light trucks on the second floor and the heavy trucks on the first floor will take place Tuesday. Applications have been made for spaces for 56 trucks, delivery cars and truck units. The Commercial Auto Body Co. will exhibit in a large space nine of its special bodies for Ford cars.

Harry Newman, Inc., of St. Louis, who handles the Kissel Kar, will show this line of cars in the private salon on the second floor, Locust street side, and will have a single car on the third floor.

Carpenters began work Thursday at the Overland Building to erect storm doors at the main entrance on Locust street. In front of these and in front of the Twenty-third street exit large porch awnings will be erected. The admission of visitors will be through the Locust street main door into the private exhibit of the Overland Automobile Co., which has retained its salesrooms on that floor.

The decorator has secured from the South 25 cars of southern smilax and large quantities of branches, bay trees and palm trees. These will be put in position through the building, beginning Wednesday. Each floor of the building is to be finished in different color scheme.

Show Manager Robert E. Lee mailed out Thursday three tickets each to 6000 dealers in automobiles in St. Louis territory, with an invitation to attend the show. Up to Saturday afternoon more than 1000 answers had been received, acknowledging receipt of the tickets, and in nearly every instance the dealer stated that he would attend the show. Some of them say that they will bring as many as 10 prospects with them.

The members of the Show Committee who are in charge of the big exhibit are Joseph A. Schlecht, Mound City Buggy & Auto Co., chairman; James D. Cathey, Chevrolet Motor Co.; William L. Johnson, Johnson Automobile Co.; W. S. Roberts, J. I. Case T. M. Co., and H. W. Spalding, of the Packard-Missouri Motor Co. F. W. A. Vesper of the Vesper-Buick Auto Co., who is president of the Automobile Manufacturers' and Dealers' Association, is ex-officio a member of the committee. The manager and executive officer of the show is Robert E. Lee, secretary of the Automobile Manufacturers' and Dealers' Association and of the Motor Accessory Trade Association of St. Louis.

INSURANCE FOR AUTOMOBILES
Special Combinations

Liability, Property Damage and Collision, Fire and Theft—1917-1918 Cars.

FORD AUTOMOBILES—$5000 and $10,000 Liability (Full Coverage)—$1000 Property Damage (Full Coverage)—Value of Car-Collision ($20 Deductible)—Fire Insurance (Full Coverage)—Theft Insurance (Full Coverage on Losses $25.00 or over).. $46.25

DODGE AUTOMOBILES—$5000 and $10,000 Liability (Full Coverage)—$1000 Property Damage (Full Coverage)—Value Car-Collision ($20.00 Deductible)—Fire Insurance (Full Coverage)—Theft Insurance (Full Coverage on Losses $25.00 or Over).. $51.25

CHEVROLET AUTOMOBILES (MODEL "490")—$5000 and $10,000 Liability (Full Coverage)—$1000 Property Damage (Full Coverage)—Value Car-Collision ($20 Deductible)—Fire Insurance (Full Coverage)—Theft Insurance (Full Coverage on Losses $25.00 or over).. $51.00

Other companies deduct $20.00 from every claim—we deduct $20.00 only on collision, as usual. We insure cars purchased on time payments.

"If You See It in Our Ad It's So."

O. P. RUTLEDGE, Manager.
American Indemnity Co. and State Agent Tokio Marine Ins. Co.
823 Pierce Bldg., St. Louis, Mo.

Call Romont Central 1439 for
Studebaker
Established 1852
DEMONSTRATION
Central Serving Sta., Night and Day.
Wilson Motor Car Co.
Lindell Cutoff, Channing and Olive.

Prominent St. Louis Attorney



F. L. CORNWALL, La Salle Bldg.

7-Passenger Series "18" Six, $1215 Delivered
7-Passenger Series "18" Four, $970 Delivered

See the Golden Car Exhibit at Auto Show, Fourth Floor, Feb. 19th to 24th.

Comfort—The Dream of Every Woman

Comfort is that HOMEY TOUCH where everything just fits—nothing ugly, nothing too large or too small, nothing too somber. The moment you acquire a Studebaker car it becomes a quiet part of its surroundings—and this is the essence of good style, the whole meaning of Beauty.

Series "18," built in sixteen styles, furnish the appropriate model. In the lowest priced you find the same fine value as in the highest. For into each goes the intelligent skill of the largest makers of quality cars in the world.

Studebaker places behind each a fixed purpose, determined many years ago, that this vast business shall never do less than its best, shall dignify everything it touches, shall tender to all with whom it deals the friendly courtesy and broad service that befit its leadership.

Because it's a Studebaker

Weber Motor Car Co.
Romont 41. 2217 LOCUST. Central 3683.
Open Sundays.
We Make Exchanges. Open Evenings. Very Liberal Terms.

SAXON RESUMES OUTPUT

In spite of the severe fire which damaged the plant of the Saxon Motor Car Corporation, normal product on will be resumed within a very short time. The loss, which approached $1,000,000, was fully covered by insurance. Not only was the plant and equipment absolutely covered, but additional insurance, covering loss of profits during delay in production, protects the factory against the most damaging factor of loss.

The fire destroyed the assembling unit of the factory, but new assembling lines are already in the course of construction in temporary quarters suited for the work. Because of the large stock of material which the Saxon company had stored in plants outside the main plant, production can be resumed immediately the assembling lines are completed.

HUDSON SERVICE APPEALS TO OWNERS

The wholesale manager for the Hudson-Phillips Motor Car Co., distributors of Hudson cars, makes some interesting comments on the attitude of the country dealer in motor cars on the subject of service.

"I have long been in a position where I came in direct contact with service conditions in the smaller towns and cities," he says. "I have been an interested observer of the way Hudson dealers have responded to the modern idea of rendering service to buyers of cars.

"There was a time when such a broad question as service, as we regard it today, was too broad for the average dealer to grasp. That was but natural. But if any proof is needed of the value of real service, the way Hudson dealers have swung into line, adopting our suggestions on service, is more than ample proof.

"The farmer, the doctor, the small town business man, whose car makes up an important part of his every-day life, needs service no matter what car he buys.

"Then the next step was the realization on the part of the dealer that he should be in a position to render service, that to put himself in this position he should stick to list price for his cars. Just about then the buyers of cars at a discount had come into their full share of grief, largely because service cost them money. Intelligent service rendered from time to time will postpone heavy repair expense in most cases. Dealers got to the point where they saw this fact. Then they took a new stand. They stood out for full list price on their cars. The wave of bargaining was soon a thing of the past, and the result today is that the small town and city dealer is in the truest sense a merchandiser. He sells good cars, guaranteed by their makers and carrying with them intelligent service.

GOODRICH CO. OFFERS FORCES TO GOVERNMENT

The B. F. Goodrich company of Akron, O., has offered the United States Government its resources and co-operation in any emergency in which it can be of service. The tender was voted by the Executive Committee of the Goodrich company at a meeting in New York Monday. W. C. Dold, manager of the St. Louis Goodrich branch, was informed of the tender by wire.

The Goodrich resources include 125 branches throughout the United States, with thousands of trained employes. The Goodrich company tenders the services of the organization trained in the manufacture and distribution of rubber products of all kinds, including solid and penumatic tires for trucks and other types of automobiles, all kinds of rubber clothing, blankets, rubber air mattresses, pillows, rubber canteens, boots and shoes. The importance of rubber in war times is indicated by the fact that Germany took back cargoes of crude and manufactured rubber on the Deutschland on each of its trips.

The branches of the Goodrich company carry complete stocks of all items which would be readily available for immediate distribution throughout the country.

NO TIRE TROUBLE AFTER 45,000 MILES OF USE

Last summer Edward Sterns, president of the Sterns Tire and Tube Co. and inventor of the Sternwear inner tubes, drove from New York to St. Louis to prove that he had perfected a puncture-proof automobile tire, and in the test he established a record for tire service that probably never will be broken. In the side walls of each of the casings used on the trip Sterns had drilled more than a dozen large holes through which the inflated tubes were exposed, and in the entire distance of over 1000 miles he did not experience the slightest tire trouble.

At the St. Louis Motor Show Sternwear tubes will occupy one of the most prominent spaces in the accessory section, and automobilists will see demonstrations of nail-driving and other tests which will prove the wear-proof qualities of Sterns product.

"During the past 20 years," says Sterns, "there have been thousands of changes made in the building of automobiles."

Forty-five thousand miles without tire trouble is another record held by "Sternwear" tubes. This record was made in a test in which a set of these tubes were used on a light delivery truck. After covering 45,000 miles during a period of several months they were removed and appeared undamaged by their unusual ordeal.

MOVIES AND CABARET FOR ACCESSORY MEN

Prosecuting Attorney Lawrence McDaniel will be the speaker at a meeting of the Motor Accessory Trade Association Tuesday night at the City Club. His topic will be "automobile stealing; cause, effect and remedy." Chairman Buckley of the Entertainment Committee, has provided a cabaret entertainment which will eclipse previous efforts in that line.

Following the address a film will be shown showing the making of storage and dry cell batteries, furnished by the National Carbon & Battery Co. Another interesting film will be "the evolution of the automobile," a long reel supplied by the Chamber of Commerce, picturing the manufacturing plant and processes of the Packard Motor Car Co. in Detroit. All of the accessory exhibitors of the automobile show have been invited to the dinner, whether members of the association or not.

FRANKLIN SHOWING NOVEL BROUGHAM

Franklin Automobile & Supply Co. has just received its new brougham. This car is entirely new in the enclosed line and nothing like it has ever been shown in St. Louis. It is a condensed four-passenger enclosed car for persona. driving. The front seats are of the Pullman swiveling and tilting type, upholstery in neutral green low-napped Edredon, with silf shades and draperies to match. French gray silver trimmings of exclusive design. The body color is Brewster green and the chassis and super-body are black.

The interior appointments consist of Perfection window regulators, combination coat rail pull-to handles on doors, hat and luggage rack coat hooks, umbrella holder, dome and corner reading lamps in Tiffany glass, rove cords and grab handles, silk shades and draped curtains, ladies' companion and men's smoking set in mahogany, bouquet holder, mahogany tray with ash receivers mounted above cowl. Body, hood and mudguards are aluminum. Rothschild body panel construction that dispenses with all joint moldings. Body built with V-front composed of two adjustable windshields, which affords wide and unobstructed vision and the least wind resistance.

CHANDLER SIX $1395



This Great Car Leads All Sixes Because of Its Marvelous Motor

THOUSANDS of men and women who would pay hundreds of dollars more for an automobile, if *paying* more would *get* them more, choose the Chandler. They are not seekers after a low price. They desire the best six-cylinder motor regardless of price. They desire a Six because time has shown that a six-cylinder motor, correctly designed, gives all the power and all the *flexibility* of power that any motor can give; that such a motor has the life and snap and "go" they desire; that such a motor is genuinely economical in cost of operation.

So these devotees of the Six choose the Chandler, because through four years of intelligent, conscientious, manufacturing effort, and without radical or experimental changes of design, the Chandler motor has been developed to a point approximating perfection.

Chandler Low Price is Important, Too

While with so many the question of price is of secondary consideration, still Chandler leads in price today quite as distinctly as it has always led.

In the face of advanced cost of all materials and labor, the Chandler price is but $100 higher than two years ago. And the car is finer than then. Not a feature has been cut out of it. Much has been added.

AND OTHER CARS IN THE CHANDLER FIELD HAVE ADVANCED AS MUCH AS THREE HUNDRED DOLLARS THE PAST YEAR, EITHER BECAUSE OF NECESSITY OR OPPORTUNITY.

The Chandler Company has not been willing to take advantage of a situation which would have permitted price inflation.

And this year we shall probably build and sell more cars than any other manufacturer building a car of even similar quality.

Wide Choice of Beautiful Bodies

You who demand such a motor as the Chandler demand grace of body design, also, and richness of finish. Chandler offers you five beautiful types of body, each mounted on the one standard Chandler chassis.

Seven-Passenger Touring Car, $1395
Four-Passenger Roadster, $1395 *Seven-Passenger Convertible Sedan, $1995*
Four-Passenger Convertible Coupe, $1995 *Limousine, $2695*
All prices f. o. b. Cleveland

COME NOW TO CHOOSE *YOUR* CHANDLER

Lewis Automobile Company, *Distributors*
Forest 1530 Walton and Washington Delmar 909

CHANDLER MOTOR CAR COMPANY, Cleveland, Ohio

BISHOP TO DISTRIBUTE MARION-HANDLEY CAR

The Marion-Handley car is to be sold in St. Louis, by the Briscoe Motor Sales Co., 3133 Locust street, of which Frank Bishop is president and manager. The Marion-Handley is built at Jackson, Mich. The line includes a Six-60 touring car, $1675; a Six-60 touring roadster, $1575, and a Six-40 four-passenger roadster at $1275. This line is to be exhibited at the St. Louis Automobile Show, in space 14, on the third floor. The Briscoe car, which is handled by the same distributer, will be shown in the same space on the fourth floor.

GOODRICH HAS NEW LINE

The B. F. Goodrich Rubber Co. foresees the advantages of St. Louis as a distributing center and in response to the greatly increasing demand for Hipress boots and shoes have added this line to their St. Louis branch, 3001 Locust street, in order to better take care of the wants of St. Louis merchants, as well as those tributary to St. Louis.

Hipress boots and shoes are the last word in rubber footwear perfection, and come in types, sizes and grades suitable for all possible uses.

The footwear department is now ready to take care of the immediate needs of the merchants on Hipress boots and has on hand a very attractive display of samples to show them.

AUTO NEWS and GOSSIP

Officials of the Maxwell Motor Co. of Detroit, who will be in St. Louis during the automobile show, will attend the noonday luncheon at the Marquette Hotel, Feb. 1, to which Maxwell dealers in the local territory attending the show will be invited. The Maxwell officials will also inspect the new assembly plant which they are establishing in North St. Louis.

The Weber Auto and Implement Co. has just received one of the Maxwell one-ton truck models, which came in by express. The car sells for $875. The company will produce about 35,000 of these trucks during the year.

A trainload of Studebaker automobiles was unloaded at St. Louis last Tuesday, consigned to the Weber Motor Car Co. The shipment includes 65 touring cars and roadsters.

The Velie Automobile Co. of St. Louis has received word from the Velie factory of a further increase of $50 on the Velie cars, effective March 1. This is a total advance of $100.

Tom R. Hebert, manager of the Supreme Motor Co., has engaged one of the parlors of the Jefferson Hotel for exhibiting the Stutz and Simplex Crane line during the week of the automobile show. These cars will not be seen at the automobile show.

The Lyons Sales Co. reports the sale of a Maxfer one-ton truck to Dan Cupillo, commission merchant, 1212 North Sixth street.

Broadway Motor Co., Broadway and Cass avenues, of which W. N. Morrison is president, has added C. J. Moorman, F. W. Lambert and T. F. Meyer to the sales force.

J. W. Leigh Motors Co. report the delivery of an eight-cylinder Apperson Roadaplane to Walter A. Grebel, 4248 Athlone avenue, and a six-cylinder Apperson Chummy Roadster to W. Leonard Waymeyer, 1427 Hamilton avenue.

Allen Branin, for the past three years automobile editor of a local afternoon paper, has left that paper and established the Branin Advertising Agency in the Railway Exchange Building. Branin came to St. Louis from Houston, Tex., where for several years he was assistant advertising manager of the Chronicle of that city.

H. D. Fitzwilliams has associated himself with the Packard-Missouri Motor Co. in the sales department.

Gorman Bros., 3919 Washington avenue, St. Louis distributors for the Empire cars, has received word that E. D. MacKay, formerly Chicago branch manager, has been made vice president and general manager of the Empire Tire and Rubber Corporation, Trenton, N. J.

Emil Rottersman of the Jeffery Distributing Co., met Frank Jillardi at Mt. Carmel, Ill., who has just received a Jeffery all-purpose 1½-ton truck. Rottersman closed an order for another with Lescesher Williams Co. and also sold a Jeffery four touring car.

GLOBE TRUCK HAS PLANT IN ST. LOUIS

A corporation with $150,000 paid-up capital has been organized by a group of St. Louis business men to manufacture the Globe motor truck, which has been nationally sold and advertised over the past year, being made in the vicinity of Detroit. The new company, known as the Globe Motor Truck Co., St. Louis, Mo., an incorporation under Missouri laws, has begun work in its local factory and expects to have trucks completed at the rate of one per day within 30 days, and to have a much larger production later.

An exhibition and service station in connection with the general offices of the company will be located this week on the St. Louis Auto Row, it being the intention of the company to care for the local trade through its own sales organization. The truck will be at the auto show.

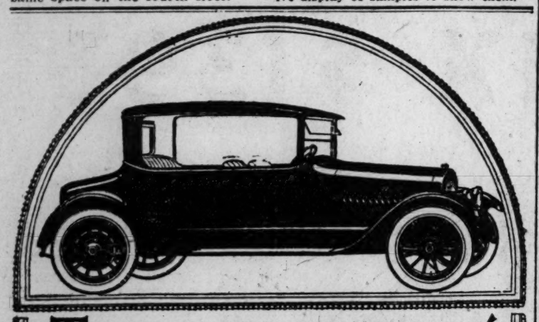
APPERSON IN NEW HOME

The J. W. Leigh Motors Co. has moved into larger and much more convenient quarters at 3204 Locust street, where the full line of Apperson cars will be shown. A service station has also been established in the same building for Apperson owners, and a complete line of Apperson parts will be carried, insuring that owners will quickly get repairs made and their cars running again.

Last year 40,594 Automobile Want Ads were printed in the Post-Dispatch, 54% more than were printed by the FOUR other St. Louis newspapers COMBINED!

NATIONAL TO BE SOLD BY WEBER IMP. & AUTO CO.

The National car is to have a new representative in St. Louis. George Weber, president of the Auto and Implement company, has just closed a contract with the National Motor and Vehicle Corporation of Indianapolis to sell the National car in Southern Illinois and Eastern Missouri. His contract was for a considerable number of these high-grade cars. He will include them in his exhibit at the automobile show and will have two in the showroom during show week of 1917 models. The Weber Auto and Implement Co. now handles the Hupmobile, Maxwell and Grant Six.



Tourcoupé

COLE 8

On Special Display This Week in Our Showrooms.

The Roadster
De Luxe

This Cole-Springfield model offers all the advantages so patent in a four-passenger roadster, as well as many important features found in no other type of car.

It has a permanent roof which not only affords perfect protection from the sun, but lends added grace, beauty and substantial dignity to the car.

At the same time it allows the airy freedom of a car equipped with the folding top.

In addition, it permits use of the Tourcoupé as a closed equipage. The car is quickly and easily convertible from open to closed or vice versa.

Think of it! An open roadster and closed coupé in one and the same car and both for the price of one. Both are perfect in lines, incomparably finished, and equipped to the slightest detail.

We are having a special display of Tourcoupés this week. A demonstration will surprise and delight you. Ask us for one.

PRICES

7 Passenger Cole-Springfield Toursedan $2295
4 Passenger Cole-Springfield Tourcoupé $2295
7 Passenger Cole Eight Touring Car . . $1695
4 Passenger Cole Eight Roadster . . . $1695
All prices f. o. b. Factory

Cole St. Louis Auto Co.
2814 Locust St.
Bomont 207 Central 2720

Cole Motor Car Company
Indianapolis, U. S. A.

MOTORIZATION OF NATIONAL PARKS

Motorists who desire to go to our Yellowstone National Park or Rock Mountain National Park this summer are assured of enthusiastic co-operation on the part of the Burlington Route in the shipment of automobiles to and from either of Uncle Sam's big playgrounds.

P. S. Eustis, passenger traffic manager of the Burlington, who has just returned from Washington, announces that special accommodations will be furnished motorists through the automobile bureau of this department.

Machines may be shipped either single or by freight carload to and from the parks.

As it is customary for parties to consist of three or mare families, the cost of freight shipment when distributed in carload lots will be most attractive.

DEALERS DRIVE CARS FROM THE FACTORY

In anticipation of the biggest year in the history of the Chalmers Motor Co., every dealer has increased his allotment over last year. The close of the Chicago automobile show found the Chalmers output of 30,000 cars for 1917 practically sold. One dealer signed to take 2700 cars for a single county, while the second highest dealer contracted for a total of 1900.

The Chalmers dealers, upon being informed that the biggest problem for this year will be the question of freight car facilities, have risen to the occasion by making arrangement for having cars driven over the road to different centers and having trainload shipments made up at these points. In this way relief will be had from the congested condition that has caused trouble in Detroit so far as terminal facilities are concerned.

KING OFFICIALS TO VISIT ST. LOUIS AUTO SHOW

At the Automobile Show next week, the King factory will be well represented by many of the company's officials. Artemus Ward Jr., president; T. E. Barthell, vice president and general manager, and H. A. Church, secretary and treasurer, will come to St. Louis from Detroit to confer with the King Motors Corporation as to conditions in the St. Louis territory.

In addition to the executive officers, R. P. Bishop, general sales manager; George Guerney, manager of service, and J. D. Rocap, technical engineer, will also be in St. Louis. The local distributors have made special plans for a very comprehensive display of the new models, both at the Automobile Show and also at the King headquarters, 2818 Locust street.

THE COLES TOUR COUPE

This is the Cole tourcoupe week in the automobile world. In practically all Cole eight showrooms, from North to South and from coast to coast, including the Cole-St. Louis company, there is a special display of this eight-cylinder car, which has attracted so much attention since it was first announced last summer.

The Cole tourcoupe is one of the Cole-Springfield models which combine an open and closed car in one unit. It claims all the advantages of the popular four-passenger roadster, open in the summer time and of absolutely closed coupe in the winter.

When the glass sides of the car have been removed for warmer weather driving, a simple and easy task, which a woman or child can perform in a few minutes, it still retains the permanent roof, which has become so desirable to all motorists who have used it.

In the introduction of the tourcoupe, the Cole company was the first to offer an open roadster and a closed coupe, in one and the same car, at the purchasing cost of one medium-priced automobile.

The special tourcoupe display lasts throughout the week at the St. Louis-Cole showrooms.

SERVICE TRUCK ADVANCES

L. H. Amrine, vice president, and S. C. Scudder, of the Scudder Motor Truck Co., returned Friday from the factory of the Service Motor Truck Co., where the annual convention of dealers was held, attended by 200 dealers from the United States, Canada and foreign countries. Announcement was made that all models of the Service trucks would be advanced March 1 from $75 to $200.

SERVICE IS TO BE A BEN HUR FEATURE

Service in the automobile business is a misused term and has been construed to mean anything and everything that an owner can put over on the seller, and on the other hand the seller has retaliated by figuring that service is the rendering of as little service as possible for the highest possible fee. The Ben Hur Motor Co. of Cleveland starts its operations in the motor field on an entirely different basis and theory. The plan outlined by the company assumes that the customer is always right and it is the intention to carry that out just as the big stores do in the large cities.

St. Louis people will have an opportunity of testing this, as the plan inaugurated is to be put into effect in St. Louis at once. Briefly, the plan is to take the responsibility for the car and relieve the customer entirely. When a car is delivered, a book of checks goes with it good for 50 hours of time. Those checks may be turned in to any garageman in the country in return for services rendered on a Ben Hur car. These checks, in turn, are sent to the Ben Hur company, who redeem them in cash.

Another feature is that if anything does happen to a Ben Hur that requires attention, the Ben Hur dealer is authorized to make the adjustment without first taking it up with the factory. Adjustments in all cases are to be made immediately and without arguments. If it is found that the adjustment is something that should be handled by the customers, this detail is to be taken up later.

Wesley A. Stanger, who is putting the Ben Hur on the market in St. Louis, has made all arrangements to take care of Ben Hur owners on this basis and personally see that the company policy is rigidly adhered to.

SUPERLATIVES IN CLAIMS

"It is said that over-laudatory advertising of motor cars does no harm because Americans are accustomed to intensive selling methods and accept all claims with the proverbial grain of salt," says Harry Newman of the Kissel Kar in St. Louis.

"But when 'wonderful' is said, it should at least mean 'adequate'; a 'beautiful' car should surely be 'pleasing;' 'economical' certainly ought to mean comparatively 'inexpensive,' and so on.

"In this, which promises to be the greatest of all automobile years, there is a remarkable range of selection—a car to fit every pocketbook and most of them good values. The real facts about them are nothing to be ashamed of—so why veneer the story?

"For it is obvious that a car which costs $500 or $1000 less than another car cannot be 'just as good' in either looks, riding quality or performance. Nobody so values it. So why claim it?"

GETTING CARS BY EXPRESS

Shipment of cars by express continues to be necessary with the Vesper Buick Auto Co., who, last week, received two more carloads of their No. 46 cabriolets by express. Most of these cars were immediately delivered by H. G. Hurd, the Buick city distributor, to owners in St. Louis.

"The shortage of freight cars continues to be the principal part of our trouble," said Mr. Hurd, in discussing the matter, "and it is necessary for us to take express shipments in order to take care of our deliveries, on which we have made promises. We have arranged to continue the express shipments for the time being, and will keep it up just as long as it is necessary to properly take care of our trade."

F. W. A. Vesper, president of the company, stated that extraordinary efforts were being made by all manufacturers to overcome the freight shortage, and to this end every available man in the traffic department at the factory is working in conjunction with the railroads.

OFFERS PLANT TO U. S.

The Maxfer Truck and Tractor Co. has asked the Chicago Association of Commerce to notify the War Department of its willingness to turn its entire plant over for making truck attachments, which convert a Ford into a one-ton truck.

They can produce in this plant, at the present time for the Government about 30 attachments a day. It takes about three hours' time for two men to take off the body, fenders, rear wheels and rear springs on a Ford and convert it into a Maxfer ton truck.

HARRY NEWMAN
SELLS THE
Kissel Kar

Now on Display
3337 Lindell Av.
or
2d Floor, Auto Show
February 19th to 24th
"KISSEL SALON"



SECTIONAL GARAGES
Keep Your Car At Home
In 24 Hours we will erect a Sectional Garage on your property that can be paid for on monthly time payments equal to public garage rent. Being Sectional, can be moved when you move. Selected Lumber, Substantial, Weather-Proof, Water-Proof, GUARANTEED.
—Call, Phone or Write For Catalog.—
Manchester Mfg. Co., 1286 S. Vandeventer Av., St. Louis Phones: Grand 3664, Delmar 3211
ERECTED in 24 HOURS

THE Westcott SIX is always a
Dependable Car

DEPENDABLE because built for strength and safety as well as for power and speed; light but roadworthy; unfailingly efficient but remarkably free from mechanical complications. Westcott service is always reliable. Westcott up-keep is not expensive.

The Westcott is preeminently a family car. A woman can drive it as easily and safely as a man. Steering wheel and pedals are adjustable; all instruments are in line of driving vision; shift levers and controls come instinctively to the hand when needed; everything is automatic.

Call and let us show you wherein the Westcott is better value than any other automobile of its weight and price.

BRANDLE MOTORS CO.
Formerly
Westcott Motor Sales Co.
3003 Locust St., St. Louis, Mo.
Phones: Bomont 301. Central 301.
Branch, 3334 S. Grand Av.



Open Bodies
$1590 - $1690
Touring Sedans
$2090 - $2190

SAXON

Shipments will be resumed at once

Production of Saxon cars was temporarily interrupted due to a fire which partially destroyed our main plant in Detroit on Saturday morning, February 3.

However, we had under lease additional factory quarters of greater floor space than the plant which was damaged by fire. New equipment has been installed here and Monday morning, February 12th, we shall again begin building cars, in this newly equipped plant.

We have a large supply of material, such as motors, axles, frames, bodies, rims, fenders, radiators, etc., stored in our plants outside the main plant and this is available for immediate use in building cars. We have on hand now a supply of all parts necessary in assembling finished cars.

In spite of the temporary delay, we expect to complete our shipments to all our dealers on schedule time.

Fortunately our Service Department was not touched by the fire and we are able to give immediate attention to the needs of all Saxon owners from our large supply of service parts.

The loss sustained by the fire was fully covered by insurance.

We will continue to build Saxon cars good and to build them in quantity.

SAXON MOTOR CAR CORPORATION, DETROIT, MICHIGAN

FRYE MOTOR CAR CO.
3333 Locust Street, St. Louis, Mo.
Bomont 1008 Central 1008

(921)



Economy

The Maxwell holds the official title of "World's Champion Endurance Car." It won this recognition by recently covering 22,022 miles without a motor stop, establishing a World's Non-Stop Record. During this remarkable feat the car was stopped only long enough to take on supplies, the engine running continuously during the 44 days consumed by the test. During the run the Maxwell averaged 21.88 miles per gallon of gasoline; 400 miles per gallon of oil; 9871 miles per set of tires.

Roadster, $620 F. O. B. Detroit — Maxwell — Touring Car, $635 F. O. B. Detroit

Weber Implement & Automobile Co., 1900 Locust St.

A Famous Electrical Engineer Writes:

"I bought my first Hupmobile in 1911. I ran it till 1914 and I cannot remember having spent anything on it in the way of mechanical repairs. I understand the same car is running today, giving excellent service. My 1914 car I ran for two years, winter and summer, and spent $2.50 in all that time for mechanical repairs. I have just bought a series 'N'."

Weber Implement & Automobile Co.,
1900 Locust St. St. Louis



AUTOMOBILE OWNERS ARE NOW PREPARED

to combat crime against auto users through efficient and effective organization. ASSAULTS, HOLDUPS, ROBBERIES, ACCIDENTS, etc., are thoroughly investigated and daily reports covering same rendered to Subscribers, which are invaluable in adjusting CLAIMS. If a Subscriber's car is stolen, skilled detectives are immediately sent out to co-operate with the police and city detectives and do everything possible to recover same and apprehend the criminals. Liberal rewards are also offered in this connection. This protection is given Subscribers at a very small cost by the AUTOMOBILE OWNERS' PROTECTIVE ASSOCIATION, Central National Bank Bldg. Olive 4476, Central 124. Write for Literature.

Exchange offers in books, music, typewriters, etc., in the Post-Dispatch Want Columns. Phone your want.

To the American People:

POWERFUL INTERESTS IN THE UNITED STATES ARE ATTEMPTING TO PUT THE RESPONSIBILITY FOR THE PRESENT HIGH PRICE OF BINDER TWINE UPON THE *COMISION REGULADORA DEL MERCADO DE HENEQUEN*, A CO-OPERATIVE SELLING ORGANIZATION COMPOSED SOLELY OF THE SISAL FARMERS OF THE STATE OF YUCATAN, MEXICO, UNDER THE CONTROL OF THE STATE GOVERNMENT. IN VIEW OF THE WIDESPREAD CAMPAIGN THAT IS BEING CONDUCTED AGAINST THIS ORGANIZATION, AND THE FALSE IMPRESSIONS THAT ARE BEING CREATED THEREBY, WE FEEL THAT IT IS OUR DUTY TO INFORM THE AMERICAN PEOPLE THAT SISAL (ONE OF THE FIBRES FROM WHICH BINDER TWINE IS MADE) HAS BEEN AND STILL IS THE CHEAPEST HARD FIBRE OBTAINABLE IN THE AMERICAN MARKETS, AND WE SUBMIT HEREWITH IRREFUTABLE DATA IN SUBSTANTIATION OF THIS STATEMENT.

BINDER TWINE MADE FROM YUCATAN SISAL SHOULD BE SOLD TO THE AMERICAN FARMERS THIS SEASON AT A PRICE SEVERAL CENTS PER POUND BELOW THE PRICE OF TWINE MADE FROM MANILA HEMP OR ANY OTHER FIBRE.

IT IS TRUE THAT THE PRICE OF SISAL FIBRE HAS INCREASED SINCE DECEMBER FROM 10⅜ CENTS PER POUND TO 16½ CENTS, THE PRICE AT WHICH FEBRUARY-MARCH SHIPMENTS ARE NOW BEING OFFERED, BUT THE PRICES OF ALL OTHER SIMILAR FIBRES HAVE INCREASED IN LIKE PROPORTION, AS THE FIGURES GIVEN BELOW WILL PROVE.

In 1916 Yucatan obtained approximately $40,000,000 for her entire crop of sisal fibre. Every cent of that sum, with the exception of approximately $1,000,000, remained in the United States, representing the purchases made by the Yucatan farmers and merchants in this country. Yucatan produces practically nothing except sisal fibre, and buys her food, clothing and other necessaries of life in the American markets, where prices of all commodities have soared to the highest levels ever attained. Thus the money that the American farmers paid, indirectly, to the Yucatan farmers came right back to them in the shape of payments for wheat, corn, flour, cotton and woolen goods, and the thousand and one other necessaries of life that Yucatan is compelled to buy in the American markets.

THE INCREASE IN THE PRICES OF ALL COMMODITIES, SISAL AND ALL OTHER FIBRES INCLUDED, IS DUE TO THE GENERAL CONDITION OF THE WORLD MARKETS, AND THE LAW OF SUPPLY AND DEMAND IS THE SOLE CONTROLLING FACTOR. THEREFORE, IT IS ILLOGICAL, UNJUST AND MALEVOLENT TO IMPUTE TO THE *COMISION REGULADORA* RESPONSIBILITY FOR THE HIGH PRICE OF BINDER TWINE.

In the face of the indisputable facts here set forth, we confidently anticipate that the keenly-observant, fair-minded American people will easily discern that the attacks made upon Yucatan's co-operative organization have emanated from persons who are inspired by purely selfish motives. Prior to the organization and effective operation of the *Comision Reguladora del Mercado de Henequen* certain middlemen were enabled to accumulate large fortunes in consequence of their control of the sisal market. Yucatan's co-operative marketing organization has effectually eliminated speculators and middlemen of every sort from the sisal market, and, naturally, the loss of this source of revenue has caused them to attempt to accomplish the disruption of the *Comision Reguladora* and the reinstatement of themselves as the dominant factors in the marketing of Yucatan's only agricultural product.

WE ASK ONLY THAT THE AMERICAN PEOPLE GIVE THOUGHTFUL CONSIDERATION TO THE REAL UNDERLYING FACTS OF THIS SO-CALLED "SISAL CONTROVERSY" AND NOT GIVE SUPPORT UNWITTINGLY TO THE SELFISH AND POWERFUL INTERESTS THAT ARE HIDDEN BEHIND THIS VERY EXTENSIVE CAMPAIGN AGAINST THE *COMISION REGULADORA*. Study the Manila hemp market as well as the Yucatan sisal market, and do not give to your neighbor in Yucatan a degree of justice that is less than that which you give to the Filipino, whose fibre also is used for making binder twine.

YUCATAN FARMERS' MARKETING SYSTEM

The Comision Reguladora de Mercado de Henequen (Commission for Regulating the Sisal Hemp Market) is a co-operative marketing organization, composed entirely of sisal farmers, under the control of the government of the State of Yucatan.

It was created in January, 1912, by special act of the legislature of Yucatan and was reorganized in November, 1915.

The board of directors—ten in number—is composed solely of sisal planters of Yucatan.

None but the farmers derive one cent of profit from its operation.

All the sisal growers of Yucatan, and of the adjoining state of Campeche, are members of the organization and participate in its benefits in the exact proportion to the number of pounds of fibre each delivers to the association for marketing.

After deducting the expenses of operation, federal and state taxes, cost of transportation and warehouse charges, the remainder of the proceeds of sale is divided among the farmers at the end of each commercial year.

The sisal is sold to American manufacturers, large and small, direct, at the same price, saving them the commissions heretofore paid to the middleman.

THE MIDDLEMAN IS ELIMINATED

Prior to the organization of the Comision Reguladora the Yucatan sisal market was absolutely controlled by speculators—two buyers, who made deliveries to the two principal American twine manufacturers, and bought annually from 90 to 98 per cent of the entire sisal production. They arbitrarily fixed the prices at which the farmer had to sell his product. They accumulated millions of dollars through their operations. They loaned money to the Yucatan farmer and took as security mortgages on sisal plantations or liens on the sisal crops. In many cases the money was repayable in fibre, at prices fixed by the buyers. Often the price was far below the prices of competitive fibres of equal strength and usefulness in the manufacture of binder twine.

LAW OF SUPPLY AND DEMAND GOVERNS

With the possible exception of one or two weeks, there has not been a single day since the Comision Reguladora relieved the market from the control of the middlemen when sisal fibre has sold at a higher price than even the lowest of the twine grades of Manila hemp, its principal competitor.

Testimony given before the U. S. Senate Agricultural Committee at Washington shows that the following grades of Manila hemp are used in the manufacture of binder twine: Fair Current, Government F (Current), Midway and Good Current. Sisal fibre is selling today on a parity with the lowest of these grades of Manila hemp and from 2½ to 8½ cents per pound below the other grades.

The Philippine Islands (United States territory) produce approximately 1,100,000 bales of Manila hemp annually. Yucatan produces approximately the same amount of sisal. If the price of Yucatan's sisal were arbitrarily put at a figure above its intrinsic value as compared with Manila hemp, the manufacturers would, naturally, buy the latter fibre. Competition between sisal and Manila hemp is very active at all seasons of the year. Yucatan's million bales are constantly matched against the million bales from Manila. And, in the competition, YUCATAN SELLS HER FIBRE FOR LESS THAN THE PRICE OF MANILA HEMP.

The chart here given proves our assertion and upholds our position. The chart was made by the American Draughting Company, of New York, and is based on quotations printed semi-monthly in the Cordage Trade Journal of New York. A look at the chart will show that the price of sisal fibre is, and has been, on a level below that of other binder twine fibres. It proves that the American farmer should get sisal binder twine this season much cheaper than twine made from other fibres.

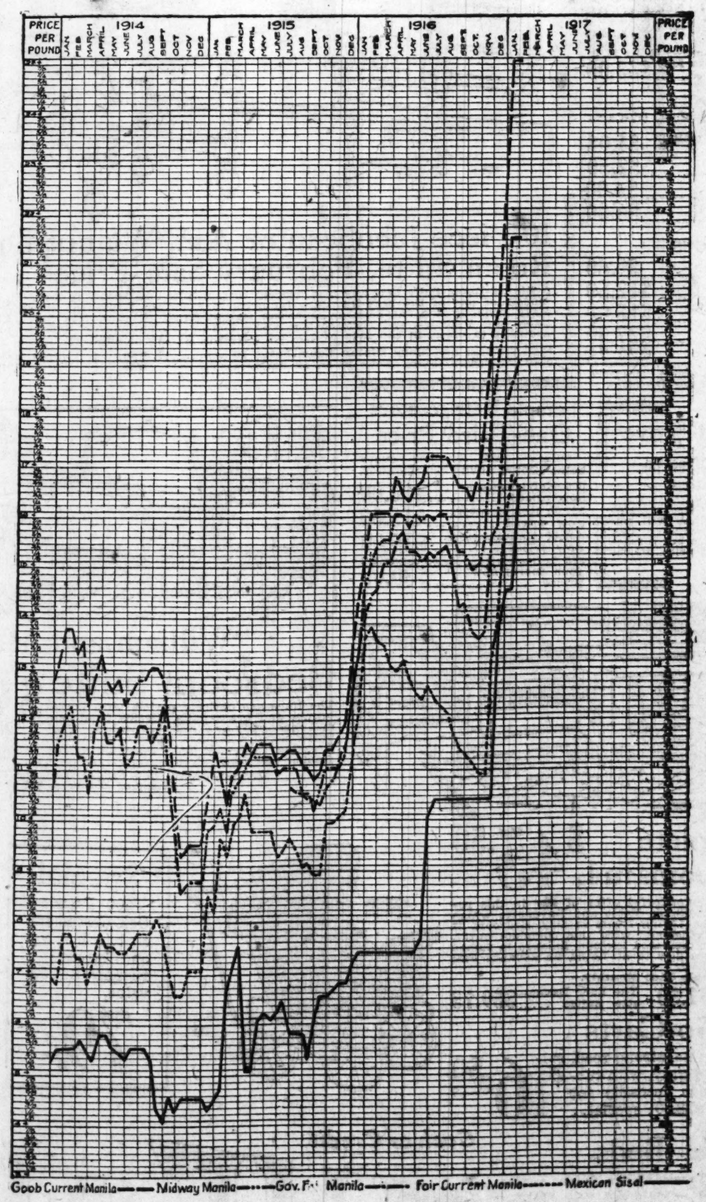
THE AMERICAN FARMER'S POSITION

It has been charged for the purpose of injuring the Comision Reguladora, that Yucatan "robbed" the American farmer in 1916 of more than $4,000,000 by reason of the increase in the cost of binder twine as compared with 1915. Yucatan did get more for her sisal last year than she obtained in 1915. The American farmer, however, got a far greater increased price for the products of his farm. According to the report of the United States Agricultural Department, Bureau of Crop Statistics, the American grain farmers received approximately $803,000,000 more for their corn, wheat, oats, rye and barley in 1916 than they got for their 1915 crop. Yet they harvested a billion bushels less in 1916 than in 1915 and the area harvested was nearly 7,000,000 acres below that of 1915.

THE INCREASED COST OF BINDER TWINE TO THE AMERICAN FARMER IN 1916 WAS APPROXIMATELY FIVE CENTS PER ACRE, YET HIS INCREASED REVENUE FROM HIS GRAIN CROPS WAS SEVERAL DOLLARS PER ACRE MORE THAN IN 1915.

Yet the maligners of the Comision Reguladora craftily shriek "monopoly" and "robbery" at the farmers of Yucatan whose proceeds from the sale of sisal came right back to the United States!

Last year Yucatan paid $11 to $12 for American flour, against $5.50 to $6.00 the year before, paid almost double for the corn and wheat she imported, more than double for potatoes and beans, much higher prices for bacon, ham, butter, eggs, canned goods, machinery, clothing, cotton goods, etc.



NOTE.—The above chart shows monthly quotations of sisal and the binder-twine grades of Manila hemp. The solid black line represents Yucatan sisal; please observe that it is the LOWEST in every month.

COST OF PRODUCTION HIGHER

THE COST OF PRODUCTION OF SISAL FIBRE IN YUCATAN HAS MORE THAN DOUBLED IN THE PAST 18 MONTHS in consequence of the admirable social reforms inaugurated by Governor Alvarado's administration. Peonage has been abolished and the field laborer is now a free man and must be paid living wages. Instead of working for a pittance, as they did prior to the present revolutionary reforms, the laborers now receive from $1.50 to $3.00 (American gold) per day. The day's labor is limited by law to eight hours and the working week to five days; child labor is prohibited, female labor is strictly regulated, working conditions have been improved at considerable cost to the planters, public schools have been established on each sisal plantation at the expense of the farmers and the labor law provides compensation to laborers for accidents and sickness besides compelling the farmers to provide old age pensions and otherwise safeguard and protect the health of the laborers.

Hundreds of Americans are going to Yucatan now because of the improved labor conditions, good wages, equitable laws and just treatment.

STATISTICAL POSITION OF SISAL

One year ago when Yucatan sisal was selling for 7¼ cents, New York, there was a large surplus of sisal on hand and the indicated production for the first six months of 1916 was large. On January 1, 1917, there was an actual shortage in the visible supply of nearly 300,000 bales, and an indicated decrease in production during 1917 of at least 25 per cent.

Here is a statement of the world's visible supply of sisal fiber on January 1, 1917, subject only to minor corrections, as compared with the same date a year ago:

	1916, Bales.	1917, Bales.
Stock at Progreso, Yucatan, January 1	107,786	22,075
Stock in U. S. warehouses, January 1	118,825	.....
Stock afloat, January 1	14,167	27,304
Stock at Merida and Campeche, January 1	110,900	39,762
	351,678	89,141
Shortage January 1, 1917		262,537

COMPARATIVE CORDAGE PRICES

The following table shows comparative prices of various cordage and proves that Yucatan sisal is merely following the market trend:

	Jan. 1, 1916.	Feb. 1, 1917.	Increase.
Pure Manila rope	13¼	23	.09¾
Manila rope, 2nd grade	12¼	22	.09¾
Manila rope, 3rd grade	10¼	20	.09¾
Sisal rope, 1st grade	9¼	19	.09¾
Sisal rope, 2nd grade	8¾	18	.09¼
Cotton rope, 1st grade	20	29	.09
Cotton wrapping twine, 1st grade	20	35½	.15½
Sea Island twine	30	44	.14
Braided sash cord	22	32	.10

Italian hemp twines have increased more than 10 cents per pound, jute twines are from 6 to 10 cents per pound higher and all other fiber products have soared in like proportion, some cotton yarns being up more than 20 cents per pound.

A FINAL WORD TO THE PUBLIC

There is now pending in the United States Senate a bill, known as the Webb bill, which specifically authorizes combinations of American manufacturers to deal only in foreign commerce. The bill has the approval of President Wilson and already has passed the House of Representatives by a majority in the proportion of 8 to 1. Such combinations of manufacturers are prohibited in the United States, and it is the purpose of the Webb bill to legalize these "combines" for foreign trade only. The expressed purpose is to build up the trade of this country with Latin America.

How, then, can this country consistently object to an association of farmers in Yucatan organized solely for mutual help in the marketing of their crops, especially when the association is under regulation by its Government? Will any such inconsistent policy encourage Latin America to do still more trading with the United States?

In conclusion, we say again study Yucatan's position with an open mind and accord to her and her farmers the measure of justice that Americans would demand for themselves.

Comision Reguladora del Mercado de Henequen

Branch Office: 120 Broadway, New York City

Main Office: Merida, Yucatan, Mex.

THREE MORE WAR RESOLUTIONS

WASHINGTON, Feb. 10.—Three more war referendum resolutions similar to one introduced yesterday by Representative Callaway were presented in the House today by Representatives Sherwood of Ohio, Bailey of Pennsylvania, and Buchanan of Illinois.

They all provide that there shall be no declaration of war except when the people approve it by a referendum vote.



Suffer From Piles

no matter how long or how bad—go to your druggist today and get a 50 cent box of Pyramid Pile Treatment. It will give quick relief, and a single box often cures. A trial package mailed free in plain wrapper if you send us coupon below.

FREE SAMPLE COUPON

PYRAMID DRUG COMPANY,
530 Pyramid Bldg.,
Marshall, Mich.

Kindly send me a Free sample of Pyramid Pile Treatment, in plain wrapper.

Name .....
Street .....
City..... State.....

ST. LOUISAN IN CREW OF SHIP U-BOAT SANK

Elwood Moore Was on the British Oil Steamer Saxonian; No Loss of Life Indicated.

NEWPORT NEWS, Va., Feb. 10.—The British oil steamer Saxonian, reported sunk Thursday by a German submarine, was here Jan. 24, taking on bunker coal, and before clearing signed on eight men, two of them Americans. They were Elwood Moore of St. Louis and James Wagyard, 24 years old, of Philadelphia.

Dispatches from London Thursday night indicated there was no loss of life on the Saxonian, which was of 4855 tons. She sailed Jan. 16 from New Orleans for Queenstown.

Elwood Moore is the 19-year-old son of Mrs. Clara Moore, a widow, of 3659 Hickory street. Mrs. Moore told a Post-Dispatch reporter last night that her son left here last April. She received a letter in November that he was going to sail for Egypt. A month later she heard from him at Alexandria, and still later from Salonfiki. On Jan. 22 she received a letter dated at Newport News, Jan. 16, stating that he had arrived there that day.

Boston Man to Speak on Music.

Thomas Whitney Surette of Boston will address the Community School Association on "Music and Its Relation to Education," at the association's building, Wydown boulevard and De Mun street, Feb. 20. He has made a survey of the music department of the Boston public schools and has been the university extension lecturer for Oxford and Cambridge Universities of England.

OMAROMAR
Even the words blend



A headliner is Omar—on account of its aroma!

It just *performs* for your palate with its rich and ripe aroma. Smooth? Certainly. Rounded? Sure.

Just the kind to win an encore every time you whiff!

* * *

Aroma *makes* a cigarette—they've told you that for years. And Omar *is* aroma. It's the perfect Turkish blend—the triumph of rich Turkish and ripe accentuating leaves. And **Omaromar** spells aroma. Even the words blend.

OMAR
CIGARETTES
"Smoke Omar for Aroma"



HUB FURNITURE CO., WASHINGTON AV. AT 9TH ST.

New Shipments Received, Reassembled Lots, Makes the Second Week Even Greater of This

FEBRUARY FURNITURE SALE

Savings of 10% to 50%: Share Now: Delivery Whenever Wanted:

Hundreds of Other Values Besides These: You Can Arrange Payments: Come:

For Den or Library

$10.00 24x36-inch Top Library Tables $5.75

$15.00 Colonial Mahogany Library Table, 24x36-inch $7.25
$18.00 Library Tables, all finishes, 24x42-inch $9.75
Mahogany Oval Top Library Tables, $25 kind $15.00
Overstuffed Leather Turkish Rockers, for the library..... $6.75

A Crib for Baby NOW

$9.00 Iron Cribs, the kind that keep baby safe $5.75
$12 Child's Iron Cribs... $7.75
$15.00 Child's elegant Iron Cribs... $9.75



Sold Separately or Complete.



100 Assorted Wood Seat Chairs

These Chairs are assorted from 1 to 4 of a kind; are slightly scratched, having been used for rental purposes, choice, each..... 59c

2-Inch Post Brass Bed $8.75

Considering the high cost of materials today this is truly a phenomenal value. 2-inch Post Brass Bed, dull or bright finish.....

Moore's Genuine Combination Range

Burns gas, coal, wood—anything. Several Ranges in one. In this sale of unusual immensity, special, $57.50. The illustration is the exact Range. The real special of this entire sale, a genuine "Rex" Combination Range, with every desirable improvement, $39.75



Kitchen Cabinets

$12.50 Kitchen Cabinets at..... $8.50
Kitchen Cabinets, formerly $20... $12.50
Regular $25 Kitchen Cabinets..... $17.50
Kitchen Cabinets, $30 values... $21.50
Satin Walnut Kitchen Cabinets..... $29.50

Two Rooms in One—This Magnificent Jacobean Living-Room and Bedroom Outfit

The massive Davenette opens to a full-size bed — the outfit includes Davenette, Chair, Table and Rocker and is exactly like illustration. It is finished in natural fumed oak in the very latest period effect Jacobean Charles II. This entire Suite, as illustrated, is offered to you—to be sent to your home at the lowest price ever known for such quality—complete $57.50

Oriental Rugs at Astounding Prices

These Rugs were imported direct from Japan; same rich coloring; same handsome finish; same heavy weights as the European kind. From our immense importation we quote these few special values:

Lot 1—Consists of 17 Rugs, size 3 ft. by 6 ft. (36x72), at..... $6.75
Lot 2—Size 3 ft. by 12 ft. Hall Runner or Den—3 only..... $12.00
Lot 3—8 Rugs—size 6 ft. by 9 ft.—rich colors; special..... $16.50
Lot 4—9 in lot—room size—9 ft. by 12 ft.—equal in appearance to $150 Oriental Rug..... $33.00

Go-Carts

Entire sample line Folding Go-Carts, one-half price.
Sulkies of collapsible steel; in this sale..... $1.98
$5 Go-Carts, in this sale..... $2.50
$8 Go-Carts, in this sale..... $4.00
Finer $12.00 Go-Carts at..... $6.00

Dressers

$15.00 Golden Oak Dressers..... $9.50
$20.00 Golden Oak Dressers..... $12.50
$25.00 Circassian Walnut Dressers..... $15.00
$38.00 Dressers, various finishes..... $27.50
54-inch Magnificent Dressers..... $32.75
Chiffoniers to match above Dressers. $1.50 less prices quoted for Dressers.

10-Piece Jacobean or Am. Walnut Dining-Room Suite, February Sale Price $119.50

A Dining-Room Suite that any man, woman or family can be proud to own. It is a copy of one of the best models of one of the best furniture factories in America. While the illustration shows the William and Mary style, it is a Jacobean or American walnut finish. It comprises China Closet, Buffet, Serving Table, Table and 6 Chairs, and through the Hub's mighty buying power and preparation for this Sale we are able to offer, in the face of market advances at the astounding price, complete.....

$225 William and Mary Dining-Room Suite, 10 pcs..... $150
$240 Mahogany Queen Anne Suite, 10 pcs..... $165
$200 Mahogany Adam Period Dining-Room Suite..... $135
$135 William and Mary Dining-Room Suite..... $89.75

Heaters and Stoves

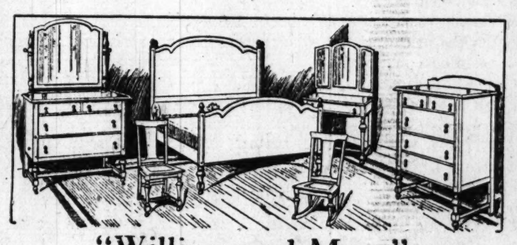
Also Ranges Used as Demonstrators

We have a lot of these samples and demonstrators that will answer your purpose—exactly like new, at prices that are but a fraction of their original price. Prices $2.98 and up.

Sample Refrigerators One-Third Price

Winter and Summer every home should have a Refrigerator.

$15 Refrigerators now priced $10.00
$22.50 Refrigerators now priced $15.00
$37.50 Refrigerators now priced $25.00
$45 Refrigerators; large capacity; four doors; now priced $30.00

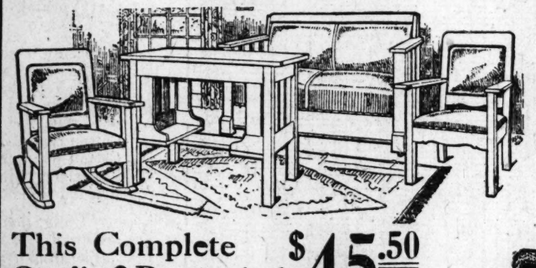


$16.50 Buffets, Golden Oak $8.75

$22.50 fumed or golden oak Buffets $12.75
$45.00 60-inch Buffets $26.50
$60.00 Solid 62-inch Buffets $40.00
Magnificent Buffets, just three, 72-inch.... $57.50

$10.50 Extension Tables $6.75

$18.00 Extension Tables, 42-inch top $11.75
$25.00 Extension Tables, golden or fumed oak..... $14.50
$32.00 54-in. Extension Tables $16.50
Elegant 54-in. Extension Tables $17.50



"William and Mary" Bedroom Suite $89.75

The lines are entirely period, with large bronze and brass pulls. Comes in either dull mahogany or Circassian walnut. The Suite includes Dresser, Chest of Drawers, Dressing Table and Bed. Does not include Rocker and Chair at this price.....

Dresser, $29.75; Bed, $19.75; Dressing Tables, $21.50; Chest of Drawers, $18.75



Dyes Have Advanced but These Carpet and Rug Prices Are Lower

200 only; 27x54 Velvet Axminster Rugs 89c
14 only; 9x12 Axminster loom-woven Rugs; former price $22.00, now $19.75
15 only; 9x12 Seamless Wilton Velvet Rugs; Oriental and floral designs; $32.00 value, now..... $22.75
4 only; 9x12 Brussels Rugs; former price $15.00, now..... $9.95
8 only; Brussels Rugs; 9x12; $25.00 value, now $12.50
5 only; Axminster Rugs; 10.6x13.6; $37.50 value, now.... $33.50
Just 7 left; 9x12 Royal Wilton Rugs; $55.00 value..... $39.50
3 rolls Brussels Stair Carpet, now only, yard 49c
4 rolls Velvet Stair Carpet, now only, yard 80c
25 rolls Japanese Carpet Design Matting; all colors, yard..... 19c
250 yards Inlaid Linoleums, worth up to $1.25 yard, short lengths, now only 49c
65c Linoleum reduced to, yard 39c
$1.10 Inlaid Linoleums reduced to, yard 79c
35c Oilcloths reduced to, yard 22c

Parlor Suites

This is not a special sample lot, but our remaining stock. Others not quoted here at just as sensational prices.

Three-piece Parlor Suite at a price heretofore unknown.... $17.95
Three-piece Parlor Suite, leather upholstered $24.75
$65 Parlor Suite..... $37.50

This Complete Outfit, 2 Rooms in 1, $45.50

This is truly the most wonderful offer of any in this remarkable sale; Rocker, Chair, Table and Davenette which opens to full-size bed—a Living Room in Day, Bedroom at Night—several rooms' efficiency with this complete outfit. Richly upholstered over tempered springs, finished in fumed oak or golden. A design new to St. Louis, an advance Fall style. Complete, $45.50.

Payable $3.00 Monthly.

$55 Davenette Suite, fine upholstering.. $37.50
The finer Davenette Suites $59.75

Go-Carts

Like illustration, of fine, strong reed, finished in brown and gray, with rubber tires; a luxurious necessity for baby; former price $22.50; special.. $16.50



Special

200 Fumed Oak Costumers, extra heavy and strong; a regular $1.50 value, 79c



Adam Suite of Royal Circassian Walnut

The illustration is an exact reproduction; as accurate as this picture is copied—so the suite itself is copied from the very expensive outfit. It has the same gorgeous trimmings, the same precise lines, the same elegant finish; an exact duplicate of a suite worth many times this low price of $69.50. Everything included; as shown, except Dressing Table, which is $19.75 extra..... $69.50

Chifforobes Included

$12.50 Golden Oak Chiffoniers..... $7.95
$15 Golden Oak Mirror-top Chiffonier... $9.75
Circassian Walnut $40 Chifforobe or Chiffonier $24.75
$20 Golden Oak Chifforobe $10.00
While we show many kinds and styles, we especially feature this lot of $35 Golden Oak Chifforobes and Chiffoniers; choice. $16.50

Steel Beds

Vernis Martin finish, continuous 2-inch posts with heavy 1-inch fillers, $10.00 value, special, $7.95



Cash or Credit

THE HUB

Cash or Credit

N. W. COR. Washington Av. & 9th St.

Columbia Grafonola

The Grafonola, with its many exclusive inventions, assures you the richest tones, the sweetest music that any instrument other than the natural voice itself can possibly reproduce. During this Feb. sale we offer a Columbia Grafonola and 12 selections, all complete, on easy terms at $78.90

and 12 Selections in This February Sale



As Shown

HOW DAYLIGHT SAVING WORKS IN CLEVELAND

City Changed From Central to Eastern Time in 1914 and Some Confusion Still Prevails.

Benefits of Change Are Counterbalanced by the Inconvenience to View of Ohio City.

Special to the Post-Dispatch.

CLEVELAND, Feb. 10.—The recent effort of the National Daylight Saving Association, endorsed by President Wilson, for national co-operation in the plan to move the clocks of the country one hour ahead during the summer months recalls the tribulations of the city in changing from Central to Eastern time—an hour's difference. By city ordinance in May, 1914 the Ohio metropolis adopted the Eastern schedule, 60 minutes faster than in the city in vogue in Cleveland before that time.

After two years Cleveland finds that is still considerable confusion resulting from the change. More than a year ago the city made an effort to have the State of Ohio adopt Eastern time as a whole but it failed. As a result there are towns within a short distance of Cleveland that still conform to Central time. The railroads in most cases refused to change to Eastern time. The courts have also retained the old standard though all the city offices move their clocks an hour ahead. The interurban lines to and from Cleveland have adopted the Eastern schedule.

A Case of Confusion.

A typical example of the confusion that resulted from the change in time is found in the following case.

In Ashtabula County, just east of Cleveland, are three good-sized towns 10 miles apart on the direct road to Cleveland. They are in order of their distance from Cleveland as follows: Geneva, Ashtabula and Conneaut. Geneva and Conneaut have adopted Eastern time, while Ashtabula has kept Central. This makes for much confusion in that suburban section.

As far as daylight saving is concerned the movement has not resulted in any great benefit as was claimed by the most enthusiastic advocates of the innovation. For instance schools formerly opened at 8:30 in the morning. Now they begin at 9 o'clock. Thus half the saving is lost. Many office men and business men who formerly opened their places at 8 do not get down town now until 9. The large stores have for the most part retained the same opening and closing times as under Central time. This has given the employes of these places an extra hour of daylight after work is over in the evening. The manufacturing plants have kept their old hours in the summer season which gives their employes an additional hour in the parks or at home for "chores" before dark comes on. In the summer, but in many industrial establishments the hours have been changed for the winter and the men have to work an hour later by the clock than at the same time by the sun, that they used to go. Theaters have moved with the clock.

The man whose business is such that he does not go to work very early in the morning in any event is the chief profiter under the Eastern time situation, as far as observance of it results here is indicative. But the man who must rise early in the morning to go to his employment suffers from this feature which was not observed in advance: In the summer he gets up an hour earlier, just when the cool of the morning has come and sleeping is most enjoyable. He does not go to bed any earlier by the clock than he used to go because the evenings are so warm that sleeping rooms are not cool and the street is not quiet any sooner than it used to be, which means he loses an hour's sleep each night. In the winter, if he works where the clock stays the same all year around, he gets up when he has his breakfast and his street car ride long before daylight, and the electric light bill is bigger than it used to be, the extra light needed in the morning being more than saved by the earlier retiring in the evening. Then, too, it is colder on frigid mornings at 8 o'clock Eastern time than it used to be at 8 o'clock Central, and that makes an additional hardship.

Some of the Benefits.

However the use of the parlor, the picnic suppers before sunset in summer and boating after working hours, to say nothing of auto rides and golf and baseball in the various leagues, makes the new scheme quite popular with thousands and they bear the inconveniences of which without saying much about it. There has been no definite movement to change back to Central time, nor general dissatisfaction. Neither has there been sufficient enthusiasm for Eastern time to produce static contagion as had been forecast.

Impartial observers believe the majority would probably be fairly satisfied if the Eastern time system prevailed only during the summer and Central time in the winter. The change taking place on the first of May and either the first part of October or of November, as is done in several of the European countries.

LUXURIOUS STR. PEARL NEW



FOR THE BRILLIANT Mardi Gras Festivities

LOUIS CAIRO, ILL., WHITE RIVER
Active St. Louis or Belleview
For Information and
EAGLE PACKET CO., St. Louis

er of This
SALE
ted:

Wood Seat Chairs
ted from 1 to
tly scratched,
rental pur-
..... 59c

ass Bed $8.75
cost of materials
henomenal value.
l, dull or bright
.....

enuine Range
ombination



Have Advanced
These Carpet and
Prices Are Lower
27x54 Velvet Axminster 89c
9x12 Axminster loom-woven
rmer price $22.00, $19.75
9x12 Seamless Wilton Velvet
ental and floral de-
.00 value, now..... $22.75
12 Brussels Rugs;
rice $15.00, now.... $9.95
russels Rugs; 9x12;
ue, now $12.50
xminster Rugs;
a37.50 value, now.... $33.50
t; 9x12 Royal Wilton
5.00 value..... $39.50
ussels Stair Carpet,
yard 49c
elvet Stair Carpet, now
d 80c
apanese Carpet Design
all colors, yard..... 19c
Inlaid Linoleums, worth up to
short lengths, now
..... 49c
um reduced to, 39c
d Linoleums reduced to, 79c
ths reduced to, 22c

Parlor Suites
t a special sample lot, but our
stock. Others not quoted here
sensatio al prices.
ce Parlor Suite at a
tofore unknown.... $17.95
ce Parlor Suite, $24.75
pholstered .....
lor Suite..... $37.50

.50 Ex- $6.75
sion Tables
Extension Tables, $11.75
h top .....
Extension Tables, $14.50
n or fumed oak...
54-in. Extension $16.50
nt 54-in. Extension $17.50
.....

Suite of
ssian Walnut
production; as accurate as this
itself is copied from the very
same gorgeous trimmings, the
elegant
a suite
price of
as $69.50

Included
k
.....$7.95
While we show many kinds
and styles, we especially fea-
ture this lot of $35 Golden
Oak Chiffoniers and
Chiffoniers; choice. $16.50
... $10.00

onola
12 Selec-
s in This
bruary



HOW DAYLIGHT SAVING WORKS IN CLEVELAND

City Changed From Central to Eastern Time in 1914 and Some Confusion Still Prevails.

PEOPLE INDIFFERENT

Benefits of Change Are Counterbalanced by the Inconveniences, View of Ohio City.

Special to the Post-Dispatch.

CLEVELAND, Feb. 10.—The recent effort of the National Daylight Saving Association, endorsed by President Wilson, for national co-operation in the plan to move the clocks of the country one hour ahead during the summer months recalls the tribulations of this city in changing from Central to Eastern time—an hour's difference. By a city ordinance in May, 1914 the Ohio metropolis adopted the Eastern schedule, 60 minutes faster than in the one in vogue in Cleveland before that time.

After two years Cleveland finds there is still considerable confusion resulting from the change. More than a year ago the city made an effort to have the State of Ohio adopt Eastern time as a whole but it failed. As a result there are towns within a short distance of Cleveland that still conform to Central time. The railroads in most cases refused to change to Eastern time. The courts have also retained the old standard though all the city offices moved their clocks an hour ahead. The interurban lines to and from Cleveland also adopted the Eastern schedule.

A Case of Confusion.

A typical example of the confusion that resulted from the change in time is found in the following case.

In Ashtabula County, just east of here, are three good-sized towns 10 miles apart on the direct road to Cleveland. They are in order of their distance from Cleveland as follows: Geneva, Ashtabula and Conneaut. Geneva and Conneaut have adopted Eastern time, while Ashtabula has kept Central. This makes for much confusion in that suburban section.

As far as daylight saving is concerned the movement has not resulted in as great benefit as was claimed by the most enthusiastic advocates of the innovation. For instance schools formerly opened at 8:30 in the morning. Now they begin at 9 o'clock. Thus half the saving is lost. Many office men and business men who formerly opened their places at 8 do not get down town now until 9. The large stores have for the most part retained the same opening and closing time as under Central time. This has given the employes of these places an extra hour of daylight after work is over in the evening. The manufacturing plants have kept their old hours in the summer season which gives their employes an additional hour in the parks or at home for "chores" before dark comes in the summer, but in many industrial establishments the hours have been changed for the winter and the men go to work an hour later by the clock, or at the same time by the sun, that they used to go. Theaters have moved up with the clock.

The man whose business is such that he does not go to work very early in the morning in any event is the chief profiter under the Eastern time situation, as far as observance of its results here is indicative. But the man who must rise early in the morning to go to his employment suffers from this feature which was not observed in advance: In the summer he gets up an hour earlier, just when the cool of the morning has come and sleeping is most enjoyable. He cannot go to bed any earlier by the sun than he used to go because the evenings are so warm that sleeping rooms are not cool and the street is not quiet any sooner than it used to be, which means he loses an hour's sleep each night. In the winter, if he works where the clock stays the same all year around, he gets up and has his breakfast and his street car ride long before daylight, and his electric light bill is bigger than it used to be, the extra light needed in the morning being more than that saved by the earlier retiring in the evening. Then, too, it is colder on frigid mornings at 8 o'clock Eastern time than it used to be at 8 o'clock Central, and that makes an additional hardship.

Some of the Benefits.

However the use of the parks for picnic suppers before sunset in summer and boating after work hours, to say nothing of auto riding and golf and baseball in twilight leagues, makes the new scheme very popular with thousands and they bear the inconvenience of winter without saying much about it. There has been no definite movement to change back to Central time, no general dissatisfaction. Neither has there been sufficient enthusiasm for Eastern time to produce State-wide contagion as had been forecast.

Impartial observers believe that a majority would probably be better satisfied if the Eastern time schedule prevailed only during the summer and Central time in the winter, the change taking place on the first of May and either the first part of October or of November, as is done in several of the European countries.

MOTHER! LOOK AT YOUR CHILD'S TONGUE

Give "California Syrup of Figs" If Cross, Feverish, Sick, Bilious, Constipated--They love it

Watch Children! Guard Against Colds, Grippe, Sore Throat and Sickness by Keeping Liver and Bowels Free from Poisons



A laxative today saves a sick child tomorrow. Children simply will not take the time from play to empty their bowels, which become clogged up with waste, liver gets sluggish; stomach sour.

Look at the tongue, mother! If coated, or your child is listless, cross, feverish, breath bad, restless, doesn't eat heartily, full of cold or has the grippe or a sore throat or any other children's ailment, give a teaspoonful of "California Syrup of Figs," then don't worry, because it is perfectly harmless, and in a few hours all this constipation poison, sour bile and fermenting waste will gently move out of the bowels, and you have a well, playful child again. A thorough "inside cleansing" is oftimes all that is necessary. It should be the first treatment given in any sickness.

Beware of counterfeit fig syrups. Ask your druggist for a 50-cent bottle of "California Syrup of Figs," which has full directions for babies, children of all ages and for grown-ups plainly printed on the bottle. See that it is made by the "California Fig Syrup Company." Don't merely ask for Syrup of Figs, but ask for "California Syrup of Figs." Remember, "California."—ADV.

"Battery chemist or mechanic, knowing thoroughly the manufacturing of flashlight batteries, is wanted. Salary from two thousand dollars ($2000) to five thousand dollars ($5000). State full particulars in first letter. Answer strictly confidential. Box E-149, Post-Dispatch."

CHILD PIANIST AMAZES AUDIENCES

Mother of 13-Year-Old Prodigy Explains Daughter's Remarkable Skill



The extraordinary skill exhibited by little Mayme Morrison, pianist, in her first public appearances, has challenged the wonder of thousands who have heard her. Surprise becomes amazement when her admirers are informed that she never had a teacher, but has acquired her wonderful ability by a new, easy method for learning music at home by mail. Miss Morrison is a pupil of the U. S. School of Music of this city, and her mother was recently invited to tell the story of her daughter's success. The following letter was received in reply:

"Dear Sirs:

You can't conceive with what heartfelt thanks I write you concerning my daughter, Mayme. When she began taking lessons from your school she did not even know middle C on the organ. I just thought then how proud I would feel when she had learned to play a few selections correctly. I never grew tired of hearing her practice her lessons, and I took so much pride in her skill that the cares and worries of raising my little family grew lighter.

My greatest hopes for Mayme, have been more than granted by hearing her play in public with perfect success, and to hear her audiences praise her. She has also been featured in many concerts, so you see I have great reasons to be glad because she took up your course of music. Yours with best wishes,

(Signed) MRS. MINNIE MORRISON.

"P. S.—It was through the letters written by some of your pupils that I was induced to take the course for my daughter, and if you think this letter will do you any good in that respect, you are welcome to publish it."

FREE Lessons New, Easy Method MUSIC

The most remarkable offer in the history of music schools. No previous study is necessary. You learn, right in your own home and without a teacher, how to play by note and pay not one penny for your instruction while this offer lasts. Thousands of pupils write like Miss Morrison's mother.

Free lessons to a limited number of our pupils to advertise our new system of teaching. Start now and before the winter is over you can be a finished player of your favorite instrument. You can delight your family and friends and be royal of the cordial welcome everywhere extended to those who can entertain. Think of the pleasure you can yourself derive through all the years to come. Let us tell you more about it and fit your instrument to your exact individual needs. All lessons prepared by eminent masters of music.

If you come to New York to study under these famous masters, Kreisler, Zimbalist, Kubelik, Bickford, Clark, Kindler, Herman — you would have to pay hundreds of dollars for your instruction. Yet on this extraordinary proposition either these same teachers give you lessons by our new simplified method Free by mail.



Play by Note—Any Instrument

Guitar, Trombone, Piano, Organ, Mandolin, Cornet, Banjo, Cello, Clarinet, Violin, Ukulele, Flute, Harp

Learn at Home

Already thousands have learned music by our new, simple Home Study method. No trumpets, "by" "trick" music, no "numbers"—but fascinating lessons that even a child learns quickly. Choose your own hours for study and practice.

Act Now! before it is too late. In return for our Free instruction all we ask is that you tell your friends about this School and our new, easy, Home Study method. Your only expense is postage and for sheet music required for your lessons, never going less than 15 cents weekly—about 12½ cents. Send the coupon for our new 32-page book explaining the secret principles of our new system, by which many have not only learned to play, but are now making money by teaching others.

Please send me your free book, "Music Lessons by Mail" explaining how I may learn to play. I would like to learn how to play the .....

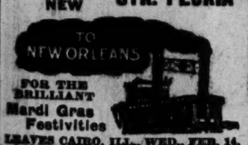
Name .....

Address .....

U. S. SCHOOL OF MUSIC
Dept. 172 225 Fifth Ave., New York City

EXCURSIONS.

LUXURIOUS NEW STR. PEORIA



FOR THE BRILLIANT Mardi Gras Festivities

LEAVES CAIRO, ILL., WED., FEB. 14. Arrives St. Louis on Return March 1. For information write EAGLE PACKET CO., St. Louis, Mo.

PHOTO PLAY THEATERS

Extra Added Feature Mrs. Vernon Castle in "Patria" The Fifth Chapter

SHENANDOAH Vaudeville Theater Co. Leases Grand Av. and Shenandoah

Today, 2 to 11. Mat. Daily at 2. Every Eve. 6:30 to 11

A Thrilling Drama of the Old Mississippi River Days

WILFRED LUCAS in "Jim Bludso"

BASED ON JOHN HAY'S PIKE COUNTY BALLADS

THELMA SALTER, FRANK KEENAN, "The Crab"

10c 20c KINGS 2 TO 11 TODAY MAT. DAILY AT 2 Every Eve. 6:30 to 11

"The Male Governess"—Harry McCoy in "The Road Agent."

WM. S. HART in "The Gun Fighter"

McClure's Special "SEVEN DEADLY SINS"

The First of a Series of Seven Modern Photo Plays

BEAUTIFUL ANN MURDOCK in "Envy"

"WON BY A FOOT" | "UNCLE SAM'S DEFENDERS" | "HIS DEADLY UNDERSTANDING"

The Fifth Chapter MRS. VERNON CASTLE in "PATRIA" Extra Added Feature

TEMPLE OF CINEMA DRAMATIC ART. NEW GRAND CENTRAL GRAND AND LUCAS AVENUES.

First Appearance in Motion Pictures of the Great

NAZIMOVA

In Her Greatest Stage Success, "WAR BRIDES."

A PLEA FOR SUFFRAGE—AN ARGUMENT FOR PEACE.

"WE WOMEN REFUSE TO BE BROOD MARES FOR THE ARMY"—Cries Joan

Continuous Today, 2 to 11 p. m. Afternoon 15 Cents. After 5:30 p. m. Main Floor, 25 Cents; Balcony, 15 Cents.

WEST END LYRIC, Delmar at Euclid

DOUBLE FEATURE PROGRAM.

LOU TELLEGEN in "The Black Wolf." | VIOLA DANA in "Threads of Fate."

F. X. BUSHMAN in 3d Chapter of "THE GREAT SECRET." VICTOR MOORE in "HE GOT THERE AT LAST."

VERTNER SAXTON, Tenor. | DAVE SILVERMAN and His Nine-Piece Orchestra.

Daily Matinee 2:30 P. M., All Seats 15c. 1st Evening Show 6:30 p. m., 2d 9 p. m., Admission 25c and 15c. Sunday Show Continuous, 2 to 11 P. M.

CENTRAL—6th & Market

Clara Kimball Young The Foolish Virgin

This is Miss Young's second picture from her own producing company, and will not show in any other downtown theater. All Seats 15c. Continuous, 11 a. m. to 11 p. m.

AMUSEMENTS.

Fashion Pageant

MOOLAH TEMPLE, 3827 Lindell Bl.

February 14 to 21

Evenings at 8:15.

A brilliant entertainment, presenting aesthetic dancing, symphonic music, Gordon Craig scenic effects. The latest Spring fashions.

Admission 50c to $2.00

Tickets on sale at Famous, Scruggs, Nugents and Grand-Leader.

CICARDI'S Delmar & Euclid

"The Winter Garden"

MYKOFF AND VANITY

ROYAL RUSSIAN DANCERS AND OTHER ENTERTAINING ARTISTS

St. Valentine's Festival and Dansant Wednesday Evening, Feb. 14

Palais de Danse Orchestra Will "Watch Your Step."

AMERICAN STAR ING MATINEE TODAY

Eves. and Sun. Mats., 10c-25c-35c-50c. Mats. Tues., Thurs., Sat., 10c-25c

A BIG, HAPPY, SNAPPY CARTOON MUSICAL COMEDY. MORE TRICKS THAN A THREE-RING CIRCUS.

KATZENJAMMER KIDS

AND ALL THE FUNNY PEOPLE IN THIS FAMOUS CARTOON. HANS and FRITZ. THREE ACTS OF FUN, MUSIC, SINGING AND DANCING.

WITH A REAL FASHION PLATE CHORUS.

NEXT SUNDAY MATINEE—"FOR THE MAN SHE LOVED."

GRAND OPERA HOUSE 10-20c

WE STRIVE TO DO THE IMPOSSIBLE—PLEASE EVERYBODY

STARTING MONDAY AT 11 A. M. AND ALL WEEK.

TEN STANDARD VAUDEVILLE ACTS

—HEADED BY—

JIMMY O'NEAL & FRANK WALMSLEY WITH HAZEL KIRKE AND GIRLIES

OUR SHOW RUNS CONTINUOUSLY FROM 11 A. M. TO 11 P. M. EVERY DAY.

GAYETY HIGH-CLASS BURLESQUE

This Week, Mat. Daily, Jack Singer Presents

The All New BEHMAN SHOW

With the Irresistible MARTELLE

AMETA PYNES, the Graceful Dancer; Lucille Manion, Bluch Landolf, Sam Hyams.

SPECIAL FEATURE—BUD SNYDER TROUPE.

BIG DOUBLE CHORUS. 2 SHOWS IN ONE

Next—Merry Rounders.

SEND A Post-Dispatch Want Ad to find and restore that LOST article

AMUSEMENTS.

JEFFERSON TONIGHT & WEEK. Special Matinee Tomorrow (Lincoln's Birthday), 25c to $1.00

$1 Mat. Wed.—Nights and Sat. Mat., 25c to $1.50

A. H. WOODS PRESENTS THE DISTINGUISHED AMERICAN PLAYER



JOHN MASON

"America's foremost actor." —Alan Dale.

In CLEVES KINKEAD'S MASTER DRAMA,

COMMON CLAY

One Year in N. Y. A Half Year in Boston. Four Months in Chicago.

1 WEEK ONLY COMM. NEXT SUNDAY SEATS THURSDAY—MAIL ORDERS NOW WORLD'S GREATEST SHOW

ZIEGFELD FOLLIES

MATS—WED-THURSDAY & SAT 50c TO 2.00 EVENING PRICES 50c TO 2.50

PLAYERS Grand and Olive

Second Week of the Hit of the Season Begins

February 11th

"A DRY TOWN"

By LEWIS B. ELY. FIRST TIME ON ANY STAGE

Seats at Famous-Barr, Grand-Leader. Bargain Matinee Thursday. Regular Matinees Saturday, Sunday.

What THEY SAY About It:

POST: "A vehicle for 'wet' arguments. One wonders whether the town was so rich and happy when it was 'wet' originally, and, if so, why it ever went 'dry.'"

TIMES: "A smashing big success."

GLOBE: "Scores a genuine hit." * * * As cleverly drawn as the pages of Mark Twain." * * * "Racy of the soil."

STAR: "The 'Dry Town' is a real hit!"

REPUBLIC: "Rather too, too much of the 'anti-grape-juice' stuff."

REEDY'S MIRROR: "'A Dry Town' is a better play than dozens of attractions which the citizens of this town have been paying from a dollar and a half to two dollars to see."

CONSTANTINO

THE GREAT SPANISH TENOR IN

LOUIS XIV

GRAND OPERA IN ENGLISH

By HOMER MOORE

FEBRUARY 12, 14, 16, 18 ODEON TICKETS, $2.50, $2.00, $1.50, $1.00

Tickets now on sale, Famous-Barr, Grand-Leader, Scruggs-Vandervoort-Barney. Performance 8 p. m. Sharp.

ST. LOUIS SYMPHONY ORCHESTRA

POP CONCERT

Odeon Today at 3:15

25c and 50c

MAX ZACH, Conductor Soloist—JOHN F. KIBURZ—Flutist

NEXT Fri. at 8:00 Sat. at 8:15 TICKETS 32 at M. K. & T., Broadway and Locust. FRIEDA HEMPEL

Washington Square Players of New York

Present 5 Renowned 1-Act Plays—Under Auspices St. Louis Serbian Relief Committee.

BENEFIT SERBIAN RELIEF

VICTORIA THEATER, MONDAY, FEBRUARY 12, 8:20 P. M. ONE NIGHT ONLY. Seats 50 Cents to $1.50. Now on Sale Famous & Barr Co.

MATINEES DAILY AT 2:15 25c, 50c, 75c

SHUBERT-GARRICK

EVERY NIGHT AT 8:15 25c, 50c, 75c, $1

4th BIG WEEK THE SEASON'S SMASHING SUCCESS

WILLIAM FOX Presents A DAUGHTER OF THE GODS

The Picture Beautiful with ANNETTE KELLERMANN

4th BIG WEEK THE LAST WORD IN MOTION PICTURE MAKING

"For sheer beauty, the production stands alone. As a screen spectacle its equal has not yet been seen here."—A. G. Wegman, The Times.

"Venus was the Annette Kellerman of classical mythology."—Carlos F. Hurd, Post-Dispatch.

"Represents the acme of cinema genius."—J. V. Linck, The Republic.

AUGMENTED SYMPHONY ORCHESTRA OF 30

GOLD FISH SPECIAL



1-gal. Hanging Fish Globe; extra clear glass; smooth finish; globe, 4 fish, moss and box of food... 69c

GOLD FISH...5c

Fish Moss that grows, bunch .10c

Haller's Vegetable Fish Food; something new; the only food that fish will thrive on; box..... 10c

In ordering fish by mail, enclose 15c extra for Shipping Pail.

HALLER'S BIRD STORES 522 Franklin Av. 1519 Market St. St. Louis, Mo.

AMUSEMENTS.

COLUMBIA ORPHEUM VAUDEVILLE

LAST TIMES TODAY LAURA NELSON HALLED BERT KALMAR JESSIE BROWN

TOMORROW MAT. AND ALL WEEK PAUL MORTON and NAOMI GLASS PRESENTING A MUSICAL SATIRE ENTITLED 1916-1950

DIGBY BELL AND COMPANY IN MIND YOUR OWN BUSINESS

EVES. 8:15 MATS. 2:15

BIG FEATURE DOROTHY SHOEMAKER & CO. IN A PLAYLET ENTITLED "SUPPER FOR TWO"

MILLICENT MOWER PRIMA DONNA SOPRANO

BROOKS & BOWEN TWO DARK SPOTS OF JOY

ALASKA TRIO PRESENTING SPORTS OF THE FROZEN NORTH

EDWIN GEORGE IN A COMEDY OF ERRORS

THE GERALDS GYPSY SERENADERS

ORPHEUM TRAVEL WEEKLY THE WORLD AT WORK AND PLAY

DAILY MAT. EX. SAT. 10 25 35 50 EVES. AND SAT. MATS. 10 30 50 75

Thursday Afternoon, 3:15.

Wednesday Evening, Feb. 14, at 8:30—

VICTORIA THEATER

FIRST ST. LOUIS ENGAGEMENT OF —STUART WALKER'S—

PORTMANTEAU

With Original Company of 28 From Princess Theater, New York.

The most novel and significant entertainment that America has yet created. A repertoire of joyful comedies, full of laughter, color and surprise—Plays for Young People from 7 to 70—Local playgoers may be assured something out of the ordinary. Tickets, Famous & Barr, 25c to $1. Top Matinee Price, $1.50.

ALBERT STOESSEL

VIOLIN RECITAL.

Miss Edna Stoessel, Pianist.

SHELDON AUDITORIUM

3648 Washington Bl.,

MONDAY EVENING, FEBRUARY 19, 8:15.

Reserved Seats at Famous-Barr Now. 50c, 75c, $1.00.

Mason-Hamlin Piano Used.

To get around in a hurry, buy a motor cycle! See the want page offers.

STANDARD REAL BURLESQUE MATINEE DAILY

BERT BERTRAND SEPT. MORNING GLORIES FLORENCE DARLEY

The Prize Winning Chorus.

Next—THE AMERICANS

John Cafferata

Delmar and Hamilton.

The Growing Fame of the "Great White Way" Continues!

Continental entertainment and the best brands from land and sea. The quality, cuisine and service par excellence.

BETTER SHIPPING CONDITIONS LIFT COTTON MARKET

Reported England Will Use South American Ships in North American Trade.

NEW YORK, Feb. 10.—Rather a more optimistic view of shipping conditions was reflected in the steadier tone of the cotton market here today. Demand, however, appeared to be mostly in the way of covering for over the holiday of Monday and business was generally quiet. May contracts fluctuated between 15.50c and 15.66c, closing at 15.65c, with the general list closing very steady at a net advance of 1 to 3 points.

The market opened steady at an advance of 1 to 5 points and sold about 7 to 12 points net higher shortly after the call, with May touching 15.66c and July 15.73c. A bulge in New Orleans and a few New Orleans buying orders helped the local advance, while there was some buying around the ring which seemed to be inspired by reports of a falling off in the number of vessels sunk by submarines yesterday.

The more optimistic view of the market was also encouraged by reports that large Government purchases of textile material for the making of uniforms were pending. The advance met some realizing, while there was also a little Liverpool selling under which prices sagged back to about last night's closing figures, with July off to 15.62c.

Offerings were light, however, and the market later rallied on rumors that Great Britain was planning to transfer vessels from the South American trade to ply between North America and British ports. If true, this would be considered a bullish feature from an export standpoint, and the market closed within a point or two of the best on the more active positions. Manchester cables indicated that business there has been demoralized by the extraordinary position of cotton, but said there was some demand for cloths from China.

Port receipts were 17,724 bales; for the season, 5,666,530; exports today, 14,062; for the season, 3,838,246; stock, 1,375,844.

	Close Friday.	High Sat.	Low Sat	Close Sat.
March	15.40	15.50	15.40	15.44@46
May	15.74	15.66	15.55	15.65@66
July	15.62	15.73	15.62	15.72@73
Oct.	15.48	15.59	15.46	15.44@46
December	15.61	15.61	15.60	15.59@61

Cotton Seed Oil Market.

NEW YORK, Feb. 10.—The cottonseed oil market was steady, with further covering in near positions and small offers. The firmness in lard and other oils had a stimulating influence and offers from the South were small. Closing prices were 6 points higher to 2 net lower. Prime crude, 10.93c nominal; prime summer yellow spot, 12.65c; Feb., 12.74c; March, 12.63c; April 12.28c; May, 12.22c; June and July, 12.21c; Aug., 12.20c; Sept., 12.12c.

Elgin Butter.

ELGIN, Ill., Feb. 10.—Butter, 25 tubs at 42c.

VIOLENT PRICE CHANGES FEATURE TRADE IN WHEAT

Week's Quotations Sweep Down and Up as Traders Change Their Views Over War Outlook—Yesterday's Market Strong.

SATURDAY'S COMPARATIVE FUTURE QUOTATIONS.

Reported by the St. Louis Merchants' Exchange

ST. LOUIS, Feb. 10.

	Open.	High.	Low.	Close.	Close Friday.	Last Year.
MAY WHEAT.						
St. Louis	171¼@172	175¼	171¼	175	170¾	.....
Chicago	171@170½	175¼	170½	174¾@¾	169¾@¼	.....
Kansas City	169¾@170	173¾	169¾	173¼@¾	168¾@¾	.....
Minneapolis	174¼@175	176¼	174¼	177¾@¾	173¾@¾	.....
Toledo	185b	188	185	188	183¾	.....
JULY WHEAT.						
St. Louis	145¼	147¼	145¼	147¼	144¼a	.....
Chicago	147¾@¾	150¾	147¾	150@149¾	147¼@147	.....
Kansas City	143¾@144	146¾	143¾	146¼a	142¾-¾-¼	.....
Minneapolis	171¾	174¾	171	173¾	170¼	.....
Toledo	154b	157	154	155	152¾	.....
SEPTEMBER WHEAT.						
St. Louis	137½	138¼b	137½	138¼b	136a	.....
Chicago	138	140	138	139¼a	137¼	.....
Kansas City	135	136¼	135	135¾@136a	133¾@¾b	.....
Minneapolis	145	144¾	144¾	145¾	142¼n	.....
MAY CORN.						
St. Louis	102¾@102¼	102¾	102¾	102¾n	102b	.....
Chicago	102@101¾	102¼	101¼	102¾@102½	101¾b	.....
Kansas City	99¾@99½	100	99¾	99¾a	99¼a	.....
JULY CORN.						
St. Louis	100¾	100¾	101 a	100¼	100¼a	.....
Chicago	100@97¼	100¾	99¾	100¼@¾	99¾b	.....
Kansas City	98¾	98¾@¾	98¾	98¼b	97¼b	.....
MAY OATS.						
St. Louis	56¾	56¾	55¼	56¼n	54¾a	.....
Chicago	55¼-⅜-¼	56¾	55¼	56¾@¾	54¾-⅜-¼	.....
JULY OATS.						
Chicago	54	55¼	54	55¼-55-⅛	53¾a	.....

Violent price swings marked trade in the local wheat market last week. Futures moved up and down in a bewildering way, as the news indicated or failed to indicate increased or diminished chances for actual war with Germany. In the late speculation the market ran into a burst of strength on reports that the allies would transfer ships from South America to North America in an effort to forward supplies from this country, which have been more or less restricted by the intensified submarine campaign. Yesterday's market was one of the strongest of the week, with values up 2¾c to 4¾c for the day. Prices averaged 5 to 7 cents higher at the close yesterday than at the finish a week ago.

Corn showed stubborn strength even when wheat was irregularly weak, largely as a result of light primary receipts, excellent cash demands, expectation that should this country go to war the Government would need enormous quantities of corn for feed supplies and the manufacture of alcohol and kindred products, and excessive feeding demands due to the severe cold weather over the country.

Wheat Traders at Sea.

Traders are pretty much at sea as to the ultimate trend of the wheat market. The bulls contend that lack of supplies abroad, small reserves here and in Canada, and teh fact that England has contracted for much of the American wheat in sight, must necessarily force her to supply ships to get the grain abroad, whereas the increased submarine activity not only is steadily reducing the world's wheat supply, but is placing the United States markets in a more bullish position, as they are the most available for purchases and shipments for the allies.

On the other hand, the bears claim that a continuation of the submarine campaign, should it tie up exports of grain to any great extent, will very shortly cause a congestion of supplies in this country; and that with the new crop coming on there will naturally be much reselling of wheat by foreign holders and exporters when they find that stocks are not running down as the bulls expect on the end of the old crop year. Also that shipping conditions will not be such as to ultimately relieve the present congestion at ports before the next crop looms as a factor in depressing market sentiment.

Wheat values during the two years of war have touched the high points on the crop in February, and with irregular reactions dropped sensationally in the spring. Many close observers believe that history will repeat this year, especially as the general opinion is that the war will not last throughout the summer, and its cessation would mean competition with American markets by those of Russia, where supplies have been cut off from export for two years by the closing of the Dardanelles, and a third crop is about to be harvested in that country. Argentina and Australia and India also should prove big factors in a competitive way should peace come before the next crop is materially reduced.

St. Louis Cash Grain.

Cash wheat was 3c to 4c up and in good demand.

Cash corn steady to ¼c to ½c up on mixed and yellow; white, 1c up; demand fair.

Cash oats, ¼c to 1c up; demand good.

Quote No. 2 red wheat, $1.88@1.90 n; No. 3 red, $1.80@1.86 n; No. 2 hard, $1.85½@1.90; No. 3 hard, $1.83½.

Quote No. 2 corn, $1.01; No. 3 corn, $1.00½; No. 4 corn, 99@99½c n; No. 2 yellow corn, $1.01½ n; No. 3 yellow, $1.00½@1.01; No. 4 yellow, 99c@$1.00¼; No. 2 white corn, $1.03; No. 3 white, $1.02½@1.03.

Quote standard oats, 58c; No. 3 white oats, 57½@58c; No. 4 white, 56@57c; No. 2 oats, 57c n; No. 3 oats, 56½c n.

CHICAGO, Feb. 10.—Wheat prices ran up swiftly today, influenced to a large extent by reports that the British Government has commandeered numerous South American line steamships and would undertake to convoy from United States ports to Europe as many cargoes of foodstuffs as might be required. After an extreme advance of 5¾c a bushel, the market closed strong at gains of 2¼c to 5¾c net, with May $1.74¾ to $1.24¾ and July at $1.46¾ to $1.36. Other commodities, too, finished higher—corn up ⅛c to 1¼c, oats 1¼@1¾c to 1⅝@1¾c, and provisions ¼c to 25c.

Broadening out of the wheat trade was especially notable in the last hour, when a tremendous activity of import business looked better than had been the case any time before in a week. Right from the outset, however, the market was on the upgrade and there was active buying on the part of buyers with strong connections. Frequent reports were circulated that a decided improvement of railway conditions would be soon forthcoming. Another report was current of a big merchant fleet that the entente allies had assembled off the Virginia Capes. Highest prices of the session, however, were not attained until word came that Great Britain was bringing north virtually all the available freight tonnage in the Atlantic and from the Equator.

Crop Damage Reports.

Crop damage complaints from the Southwest tended throughout the day to handicap the wheat bears. On the other hand, some holders were uneasy regarding uncertainties of developments during a double holiday and were inclined to favor realizing sales, but such transactions failed ot become plentiful enough to alter vitally the prevailing bullish sentiment. Lightness of offerings had a bullish effect on corn. It was said country owners displayed signs of a growing belief that export demand would shortly be much enlarged. Seaboard clearances for the day were immense, about 1,250,000 bushels.

Strength of oats was due to a considerable degree to reports that the southern winter oat crop had been badly damaged by severe cold weather.

Provisions climbed with hogs and grain. The chances of better shipping facilities, both by rail and sea, gave renewed confidence to buyers.

Cash Grain Elsewhere.

KANSAS CITY, Mo., Feb. 10.—Cash wheat: 1c to 4c higher. No. 2 hard, $1.78¾@1.83¼; No. 3, $1.77@1.81; No. 2 red, $1.80¾; No. 3, $1.72@1.79. Corn: Half higher. No. 2 mixed, 99¼c; No. 3, 98¾@99¼c; No. 2 white, 99¼c; No. 3, 98¾@99¼c; No. 2 yellow, $1.01; No. 3, $1.00¾. Oats: Unchanged to half cent higher. No. 2 white, 58@58¾c; No. 2 mixed, 56@57c. Rye, $1.43; kafir and milo maize, $2.40@2.53. Hay unchanged. Receipts: Wheat, 97 cars.

MINNEAPOLIS, Minn., Feb. 10.—Flour unchanged. Barley, 86c@$1.18. Rye—$1.35@1.38. Bran, $21@22. Wheat: May, $1.77¾@1.77¾; July, $1.73¾; cash, No. 1 hard, $1.83¾@1.87¾; No. 1 northern, $1.78¾@1.81¾; No. 2 northern, $1.75¾@1.81¾. Corn—No. 3 yellow, $1.05@1.06¾. Oats—No. 3 white, 54@55c. Flax—$2.81¾@2.87¾.

MILWAUKEE, Wis., Feb. 10.—Barley, malting, $1.10@1.38.

CHICAGO, Feb. 10.—Wheat: No. 2 red, No. 3 red, No. 2 hard, No. 3 hard nominal. Corn: No. 2 yellow, $1.03; No. 4 yellow, 99¼c@$1.00¾; No. 4 white, $1.01¾. Oats: No. 3 white, 57@57¼c; standard, 57¼@58c. Rye nominal, barley, $1@1.30; timothy nominal; clover $12@18; pork, $30.12; lard, $16.87; ribs, $15.87@15.85.

DULUTH, Minn., Feb. 10.—Closing: Linseed, $2.61¼; May, $2.84½; July, $2.85 asked. Wheat—No. 1 hard, $1.81; No. 1 northern, $1.80; No. 2 northern, $1.75@1.78; No. 3 northern, $1.68@1.70; May, $1.78 asked; July, $1.74¼@1.74¾ asked. Durum—No. 1, $1.86@1.88; No. 2, $1.81¾@1.85¾; May, $1.86¾ asked; July, $1.86¼ bid. Oats, 53@54¼c. Rye, $1.35@1.36. Barley, 80c@$1.12.

OMAHA, Neb., Feb. 10.—Wheat—No. 2 hard, $1.77¼@1.79¼; No. 3 hard, $1.73¼@1.80. Corn—No. 2 white, 96¾@97c; No. 3 white, 96¼@97c; No. 2 yellow, 96¾@97c; No. 3 yellow, 96¼@97c; No. 2, 96¾@96¾c; No. 3, 96¼@96¾c. Oats—No. 3 white, 54¼@54¾c.

Horses and Mules.

Reported for the Post-Dispatch by Campbell & Reid and Western Sale Stables Co., National Stockyards, Ill.

The horse market yesterday was very quiet. The clearance at the auctions has been satisfactory, although prices have ruled lower throughout the week. The trade is in good shape for a fair supply next week, although, owing to the uncertainty regarding foreign demand, a heavy run is not advisable.

Horse quotations: Heavy draft, extra, $150@245; Eastern chunks, $140@180. Southern horses, good, $90@135; Southern horses, plain, $60@80; Southern horses, common, $40@60.

The call is for finished big mules, 1300 pounds and up, the small, rough-haired half-fat mules are being neglected. Dealers are of the opinion that the cotton mule trade is about over, basing this statement on the falling off in demand from that quarter the past two weeks. Thursday 200 horses previously inspected by the Italian Government left the market for the Atlantic seaboard. Generally the trade in war mules is at a standstill.

Mule quotations: 14 to 14½ hands, $150@270; 15 to 15¼ hands, $125@220; 14 to 14½ hands, $60@100; 13 to 13¾ hands, $45@90; plugs, $25@65. Above quotations are extreme high and low range, and top prices refer only to extra choice selected mules, carefully sorted, and sold out of dealers' hands.

Coffee Market.

NEW YORK, Feb. 10.—Rumors that Great Britain was planning to transfer tonnage from South America to the trade between North Atlantic and British ports, to increased apprehension over the import situation in the market for coffee futures here this morning. The opening was 3 to 8 points higher. This advance encountered some further liquidation, but offerings were comparatively light and May contracts sold up from 8.21c to 8.25c on covering and a little buying which seemed to come from outside sources. The close was at the best, with prices showing a net advance of 9 to 12 points. Sales, 19,500. Feb., 8.13c; March, 8.19c; April, 8.22c; May, 8.24c; June, 8.28c; July, 8.32c; Aug., 8.33c; Sept., 8.37c; Oct., 8.40c; Nov., 8.43c; Dec., 8.46c; Jan., 8.50c. Spot coffee quiet; Rio No. 7, 10c; Santos 4s, 10½c; no fresh offers were reported in the cost and freight market. The official cables reported a decline of 75 reis in the market at Rio and of 200 reis in Santos ports, comparing with the quotation received for Feb. 3. Santos futures were 125 to 150 reis higher. Santos cleared 140,000 bags for New York. Brazilian port receipts, 16,000 bags; stock, 1,500,000 bags.

$12.65 IS THE TOP PRICE IN HOG MARKET

Record for Local Trading Is Scored During Week's Buying; Cattle Also Higher.

Reported for the Post-Dispatch by the National Livestock Commission Co., National Stock Yards, Ill.

COMPARATIVE RECEIPTS.

	Last Week	Week Before	Last Year
Cattle ..	18,300	26,000	17,000
Hogs	68,800	80,300	90,000
Sheep	4,800	7,700	7,000

"The cattle trade was bolstered by an invigorating demand last week, and all classes of killing stuff moved over the scales readily at increased values. Killing steers showed a general price advance of 25c per cwt., and buyers had such urgent orders that they purchased the weighty class of fleshy steers, something that ordinarily, during slack times, would go to feeder buyers, in line with the advance.

Butcher cattle finished the week with a net advance of 25c to 50c per cwt, and are selling on a basis equal to the highest point in the market's history. Canner stuff showed no improvement. The trade for stockers and feeders, in marked contrast to the general activity for killing stuff; rather listless, due to lack of inquiry, and stock steers, as well as the light-weight thin feeders finished the week 15c to 25c lower.

Choice to prime beef steers were quoted at $11 to $12; good to choice $10.25 to $11; medium to good $9.10 to $10.25; common to medium $7.85 to $9.10; common off-colored light killing steers 7 to $7.85. Good to choice stockers and feeders $7.50 to $8.25; medium to good $7.25 to $7.65; common to medium $6 to $7.15. Good to choice stock cows $6.25 to $6.75; common to fair stock cows $5.75 to $6.25; good to choice light stock heifers $7 to $7.50. Choice to prime fat yearling butcher cattle $9.50 to $11; good to choice $8 to $9.50; medium to good $7 to $8; common to medium $6 to $7. Choice to fancy heavy beef cows $8.50 to $9.50; good to choice $8 to $8.50; medium to good $7 to $8; canners $5.25 to $5.75. Good fat bull $8.50 to $9; heavy sausage bulls $7.50 to $8; light sausage bulls $6.50 to $7.25.

HOG PRICES AT RECORD.

In view of the rapidity with which hog values have moved upward during recent weeks, expectancy of still further advances materialized by what may be virtually termed a "red-hot" session the past week, with values showing uniform advance all along the line, and reaching the highest level ever known in the history of the market, $12.65 per hundred. During the midweek there was a little lull in the trade, owing to the unusual spurt in the market, but this was recovered and the trade closed firm, yesterday's top being $12.60, with the demand good near the top prices.

Choice hogs of 180 pounds up are quoted at $12.15 to $12.60; 150 to 190 pounds mixed hogs, $11.75 to $12.10; 120 to 150 pound pigs, $10.50 to $11.50; light pigs, $8 to $9.25; choice rough hogs, $11.25 to $11.60; half-fat roughs, $9 to $10.

The sheep trade maintained a firm tone at strong prices throughout the week. Good to choice lambs, $14.25 to $14.50; medium lambs, $13.50 to $14; plain lambs, $12.50 to $13.50; common to best cull lambs, $9.50 to $12.50; cut sheep, $9.75 to $10.90; choppers and bucks, $7.50 to $9.50; canner sheep, $5.50 to $6; choice Angora goats, $8 to $8.50; choice Angora kids, $9 to $10; fat, straight-haired goats, $7.25 to $7.75; fat straight-haired kids, $8 to $9.

Firestone
GIANT TRUCK TIRES

The First Real Answer to Heavy Hauling Problems

LEADERS for seventeen years, Firestone builders have been first with every important development of the truck tire. And in every step forward in the motor truck industry, Firestone specialists have kept pace, building a tire for every design of commercial vehicle and for every type of service.

With the demand of heavy hauling came a demand for heavier service tires. Dual equipment does not provide an adequate solution. Big loads require big tires.

Firestone has again supplied the answer. The result is the Firestone Giant Truck Tire, the single tire that stands the crush of the heaviest loads, that gives extra wear, greater traction, smoother riding, protection for the truck and comfort for the driver.

This is the tire adopted for the heavy duty truck fleets for these concerns of your city:

Truck Operators Using "Firestone" Tires—
ST. LOUIS CITY AND VICINITY.

Reid Bros. Express Co., St. Louis, Mo.
St. Louis Brewing Ass'n. 702 Wainwright Bldg.
L. Cohen Grocer Co. 1018 N. 7th St.
Motor Transportation Co. 3426 Lindell Av.
Krey Packing Co. 21st & Bremen Av.
Polar Wave Ice & Fuel Co., 3620 Olive St.
Niese Grocer Co., 200 S. 8th St.
Armour & Co., Nat'l Stock Yards, Ill.
Union Brewery, Michigan and Gravois.
Waltke Soap Co., 2d and East Grand Av.
Western Lime Works, Ste. Genevieve, Mo.
Missouri State Pen't'y., Jefferson City, Mo.
J. A. Kohler, Antonia, Mo.
St. Louis Co. Road Oilers, Clayton, Mo.
Wm. Thompson, Morseville, Mo.
Jackes-Evans Mfg. Co., 1944 N. 1st St.
St. Louis Ind. Pack. Co., 3837 Chouteau.
International Shoe Co., 13th and Mullanphy.
Barrett Mfg. Co., Laclede Gas Bldg., St. Louis, Mo.

There are hundreds of other satisfied users. List upon request.

Call in the Firestone man. His advice is unprejudiced because there is a Firestone Truck Tire for every service condition, for every road and load.

Firestone Tire and Rubber Company
Cor. Compton and Locust, St. Louis, Missouri
Home Office and Factory: Akron, Ohio.
Branches and Dealers Everywhere



Willys-Overland
TRADE MARK REG.
Motor Cars

A Great Development

The automobile business is now one of America's leading industries.

Its tremendous resources, accomplishments, pay rolls and money invested run into billions of dollars.

Both in quality and quantity American made motor cars now lead the world.

The great Willys-Overland plants—a veritable industry in itself—have played a leading part in this development.

Although in existence only eight years, The Willys-Overland Institution now is second in the world in point of production.

The latest and greatest Willys-Overland development now offers the nation a comprehensive line of cars built by one organization.

This is the most advanced step of the industry.

It means greater economies; better cars at a relatively lower cost to you.

Come in and see the new line.

Light Four		Big Four		Light Six		Willys-Knight	
Touring	$665	Touring	$850	Touring	$985	Four Touring	$1285
Roadster	$650	Roadster	$835	Roadster	$970	Four Coupe	$1650
Country Club	$750	Coupe	$1250	Coupe	$1385	Four Sedan	$1950
		Sedan	$1450	Sedan	$1585	Four Limousine	$1950
						Eight Touring	$1950

All prices f. o. b. Toledo and subject to change without notice

OVERLAND AUTOMOBILE CO., Distributors
2309 Locust Street **Both Phones**

The Willys-Overland Company, Toledo, Ohio
Manufacturers of Willys-Knight and Overland Automobiles and Light Commercial Cars
"Made in U. S. A."

Livestock Elsewhere.

KANSAS CITY, Mo., Feb. 10.—Receipts 1000; 5c higher. Bulk, $11.50@12.25; heavy, $12.30@12.45; packers and butchers, $12@12.35; light, $11.65@12.05; pigs, 11.50.

Cattle—Receipts 100; steady. Prime steers, $11.25@12; dressed beef steers, 11; Western steers, $8@11.50; stockers, $6.50@9.50; cows, $4.50@9.50; heifers, $7@10.50; stockers and feeders, $7.50@8.50; calves, $7@13.50.

Sheep—Receipts none. Steady. Lambs, $12.50@14.40; yearlings, $12@13.25; wethers, $10.50@11.50; ewes, $10@10.90; stockers and feeders, $7@13.75.

CHICAGO, Feb. 10.—Hogs: Receipts, 30,000; Monday, 43,000; firm at yesterday's average to 5c higher; bulk, $12.30@12.60; top, $12.80@12.85; mixed, $12.15@12.60; heavy, $12.05@12.55; rough, $12.05@12.20; pigs, $9.75@11.10.

Cattle—Receipts, 800; Monday, 1,000; weak; native beef cattle, $7.90@11.50; Western steers, $7.50@10.30; stockers and feeders, $6.10@9.25; cows and heifers, $3.60@10.50; calves, $10.25@13.

Sheep—Receipts, 40,000; Monday, 47,000; firm at yesterday's average; wethers, $11@11.80; ewes, $8@11.25; lambs, $12.10@14.10.

OMAHA, Neb., Feb. 10.—Hogs: Receipts, 13,000; higher. Heavy, $11.90@12.30; butchers, $11.90@12.10; pigs, $9.75@11.30; bulk, $12@12.10.

Cattle—Receipts, 300; steady. Native steers, $6.50@11.50; cows and heifers, $5.25@9.25. Western steers, $7@10.50; cows and heifers, $7@8.50; stockers and feeders, $6@10. Sheep—Receipts, 1500; steady. Yearlings, $11.50@13; wethers, $9.50@11; lambs, $13.50@14.25.

PITTSBURG, Pa., Feb. 10.—Hogs: Receipts, 1500; 35c higher. Heavies, $12.10@12.35; mediums, $12.15@12.30; heavy Yorkers, $12.15@12.25; light Yorkers, $11.75@12; pigs, $11@11.75.

Sheep and lambs: Receipts, 100; steady; sheep, $11.75; top lambs, $15; no quotable lambs.

Calves—Receipts, 100; steady. Top, $13.50.

CINCINNATI, Ohio, Feb. 10.—Hogs: Receipts, 1800; steady; packers and butchers, $12.50@12.65; common to choice, $8.50@11.75. Sheep and lambs: Receipts, 800; steady. Cattle—Receipts, 300; steady; calves, $6@13.

ST. JOSEPH, Mo., Feb. 10.—Hogs: Receipts, 2500; 5c to 10c higher. Top, $12.50; bulk, $12@12.50; heavy, $12.25@12.50; mixed, steady. Steers, $10.50@11.75; cows and heifers, $5.50@10; calves, $8.50@13.50.

Sheep—Receipts, 2500; steady. Lambs, $13.85@14.25; ewes, $10.25@10.75.

CLOSING CURB QUOTATIONS

CHICAGO, Feb. 10.—May wheat, $1.74¾; bids, $1.66¼; offers $1.68. July wheat, $1.49¾@1.50; bids, $1.48¾; offers, $1.50¾. September wheat, sellers; bids, $1.36; offers, $1.40¼. December wheat, $1.04¼@1.02¾; bids, $1.00; offers, $1.04¼ sellers. July corn, $1.00¼@1.00¾; bids, 99¼c sellers; offers, $1.00¾. May oats, 56¼@56¾c; bids, 55¼c; offers, 56¾@57c. July oats, 55¼c; bids, 54¾c; offers, 56¾c. September oats, 50¾c; bids, 50¼c; offers, 50¾c. May wheat, $1.77¾@1.77¾; puts, $1.68¾; calls, $1.85¾.

U. S. Steel's Orders Decrease 73,323 Tons.

NEW YORK, Feb. 10.—The unfilled orders of the United States Steel Corporation on Jan. 31 last, were 11,474,054 tons, a decrease of 73,323 tons compared with Dec. 31.

The January statement is the first in several months that has not shown an increase. The December statement of 11,547,377 tons was the high record for unfilled orders.

Leased Wire From the New York Bureau of the Post-Dispatch.

NEW YORK, Feb. 10.—The Evening Post, in its weekly financial review, says:

"Confronted at the beginning of the week with the extremely delicate and dangerous situation growing out of the rupture of relations with Germany on the preceding Saturday, the Stock Exchange nevertheless faced the facts with the appearance of buoyancy. Prices of industrial shares advanced 1 or 2 per cent, following the more violent rise at the week end. For lack of a better explanation, a prospective war boom was promptly suggested to account for the upward movement.

"Munitions stocks, which had risen to great heights on the strength of orders from Europe, and had as precipitately declined when it seemed certain that wars were about to be ended, once and for all, by the return of peace, again came into some favor among speculators. Presumably, therefore, we were to see a repetition of the performances of recent months; the price of the industrial issues rising with vigor on each new threat of war; the stock market reviving and weak on each suggestion that we might, after all, keep out of the conflict.

Stock Market Sluggish.

"Nothing of the sort has occurred, however. On the contrary, it has been possible, even in the narrow and sluggish stock market of the past week, to trace a gradual decline in the latter part of the period, when the chances of maintaining peace grew more and more tender; while the advance on Monday and Tuesday, coincided with the news that the steamship Housatonic, sunk by a submarine, had adequate warning that American seamen held captive in Germany had been released; that the terms of the submarine decree might be modified in deference to the needs and wishes of certain neutral states. Finally, there was the entirely pacific and conciliatory statement of the German Foreign Secretary.

"All these signs pointed towards continued peace. In fact, there were indications that even the dismissal of Bernstorff was regarded as possibly a means of maintaining a peace which would certainly have been broken had the new German submarine policy gone unchallenged.

"That many of our industries will continue to prosper in case of war, and that the prices of their securities will advance, is entirely possible. There is precedent for such an expectation in the history of other wars, as well as on the stock exchanges of some of the belligerents at the present moment. In looking for such a result, however, it will have to be borne in mind that our industries had already been swollen with the profits of two years' active catering to the needs of the warring countries.

The Recent Peace Moves.

"The downward reaction on each renewal of the peace movement in December and the violent collapse on Feb. 1, did not carry prices to a point where all the effect of the past had been eliminated from the stock market's conception of values. Any advance in the price of our munitions stocks will not start from the bottom, as was the case in the spring of 1915, but from a foundation already provided by a long and prosperous period of activity.

"Just what the financial community expects to be the ultimate results of the present situation, the best-informed member of the community would be at a loss to state positively. The possibility of our being drawn into the conflict is obvious enough; but what then? Our ability to meet the financial requirements of the struggle, unless it should reach a magnitude and a duration hitherto unguessed, can hardly be questioned. As self-sufficient in essentials as Germany has proved to be, there would not be the problem of foreign payments and foreign supplies with which the allies have had to grapple; while our exports of materials might be counted on to further maintain the exchanges.

"Beyond the immediate results, the uppermost question at the moment has to do with the effect of our participation on the length of the war, and the character of its ending. A great deal would depend on the amount of aid we gave the allies; on whether we took on the full status of a belligerent, or confined our efforts to the defense of our immediate interests. Assuming that the contending forces are, in effect, about evenly balanced at the moment, American participation might be expected to throw the scales definitely, and thereby result in a speedier termination of the struggle.

"As long as our own country has remained out of the war, the stock market had looked upon its continuance as favorable to American industry, until recently some doubts began to be expressed whether the contest could much longer be counted a benefit. Should the United States become actively involved, one very interesting question would be settled, and the speedy return of peace would undoubtedly be looked upon as preferable to any hectic war prosperity which might ensue.

"The stock market showed irregular changes on the week. Yesterday's prices developed a firm tone.

London Review.

Special Cable to the Post-Dispatch and New York Evening Post.

LONDON, Feb. 10.—President Wilson's breaking relations with Germany has already enormously raised American prestige. Your future course will doubtless be determined by Germany's action, but by Wilson's rightful first consideration of the interests of America. It is now, however, of President Wilson's voluntary suggestion of a world league for peace, to prevent by force if necessary, any wrongfully started war, the question exercises thoughtful minds here: Can imagination conjure a more agonizing case, where action by such a league would be required, than in that of the present situation? Consequently it is felt that the future happiness and peace of the world lie in the establishment now of the principles on which alone civilization can endure.

Any "city" view would be incomplete which did not record this opinion, logical

SUNDAY POST-DISPATCH'S REVIEW OF MARKET CONDITIONS

Livestock Elsewhere.

...SAS CITY, Mo., Feb. 10.—Hogs—Receipts 16,000; 5c higher. Bulk, $11.90@12.30; $12.30@12.45; packers and butchers, $12.33; light, $11.65@12.05; pigs, $10@11.

...—Receipts 100; steady. Prime fed ...$11.25@12; dressed beef steers, $9@$11.50; ...steers, $8@11.50; Southern ...$6.50@9.50; cows, $5.50@9.50; heifers, ...50; stockers and feeders, $7@9.75; ...$6.50@8.50; calves, $7@18.25.

...—Receipts none. Steady. Lambs, ...14.40; yearlings, $12@18.25; wethers, ...11.50; ewes, $10@10.90; stockers and ...$7@13.75.

...AGO, Feb. 10.—Hogs: Receipts, 24,000 ...nday, 65,000; firm at yesterday's avg ...5c higher; bulk, $12.30@12.50; light, ...12.45; mixed, $12.15@12.50; heavy, ...12.55; rough, $12.05@12.20; pigs, $9.75@...

...Cattle—Receipts, 500; Monday, 2,000; ...ak; native beef cattle, $7.80@12.25; ...steers, $7.90@10.30; stockers and ...$8.10@9.25; cows and heifers, $5.30@...; calves, $10.25@14. Sheep—Receipts, ...onday, 17,000; weak; wethers, $10@...; ...ewes, $8@11.25; lambs, $12.10@14.60.

...A, Neb., Feb. 10.—Hogs—Receipts, ...higher. Heavy, $11.90@12.20; light, ...$11.10; pigs, $9.75@11.50; bulk, $11.90...

...Cattle—Receipts, 300; steady. Na...ers, $6.50@11.50; cows and heifers, ...25. Western steers, $7@10.50; Texas ...$7@8.50; stockers and feeders, $6.50@...eep—Receipts, 1500; steady. Year...$11.90@13; wethers, $9.50@11; lambs, ...14.25.

...BURG, Pa., Feb. 10.—Hogs—Receipts, ...1500; steady. Heavies, $13.30@...heavy yorkers, $13.15@13.20; light ...$11.75@12; pigs, $11@11.75.

...and lambs—Receipts 100; steady. Top ...$11.75; top lambs, $15, 5c higher.

...—Receipts 100; steady. Top $15.

...CINNATI, Feb. 10.—Hogs—Receipts, ...500; steady; packers and butchers, ...$12.65; common to choice, $8.50@11.65; ...lights, $8@11.25.

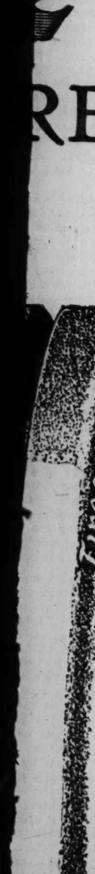
...—Receipts 300; steady; calves weak.

...DOSEPH, Mo., Feb. 10.—Hogs—Receipts ...500; 5c to 10c higher. Top, $12.55; ...$12@12.50. Cattle—Receipts, 2500; ...Steers, $10.50@11.75; cows and heif...$6@10; calves, $8.50@13.50. Sheep—...1,500; steady. Lambs, $13.85@14.25; ...$9.25@10.75.

...LOSING CURB QUOTATIONS.

...AGO, Feb. 10.—May wheat, $1.78¾ bid...bids, $1.06¾; offers $1.83 sellers. ...eat, $1.49¾@1.50; bids, $1.45¾ sellers, ...$1.50¾. September wheat, $1.39¾ bid...bids, $1.39; offers, $1.40¾ bid. May ...92¼@1.02¾; bids, $1.00¾; offers, $1.02¾ ...sellers. July corn, $1.00¾@1.00¾; ...no sellers; offers, $1.02¼. May oats, ...¾c; bids, 55¼c; offers, 56¾¼. July ...bids, 54¾c; offers, 56¾¼.

...APOLIS, Minn., Feb. 10.—May ...$1.77¾@1.77¾; puts, $1.68¾; calls ...



STOCK QUOTATIONS IN THE WALL STREET MARKET ARE IRREGULAR ON THE WEEK

Small Gains and Losses Are Distributed Throughout the List.

SENTIMENT IS MIXED

Opinion Differs as to Effect on Market if United States Enters War.

U. S. Steel's Orders Decrease 78,232 Tons.

NEW YORK, Feb. 10.—The unfilled orders of the United States Steel Corporation on Jan. 31 last, were 11,474,054 tons, a decrease of 78,232 tons compared with Dec. 31.

The January statement is the first in several months that has not shown an increase. The December statement of 11,547,-286 tons was the high record for unfilled orders.

By Leased Wire From the New York Bureau of the Post-Dispatch.

NEW YORK, Feb. 10.—The Evening Post, in its weekly financial review, says:

"Confronted at the beginning of the week with the extremely delicate and dangerous situation growing out of the rupture of relations with Germany on the preceding Saturday, the Stock Exchange nevertheless faced the facts with a composure and buoyancy. Prices of industrial shares advanced 2 or 3 per cent, following the more violent rise at the week end. For lack of a better explanation, a prospective war boom was promptly suggested to account for the upward movement.

"Munitions stocks, which had risen to great heights on the strength of orders from Europe, had as precipitately declined when it seemed that those orders were about to be ended, once and for all, by the return of peace, again gave into some favor among speculators. Presumably, therefore, we were to see a repetition of the performances of recent months; the price of the industrial issues rising with vigor on each new threat of war; the stock market wavering and weak on each suggestion that we might, after all, keep out of the conflict.

Stock Market Sluggish.

"Nothing of the sort has occurred, however. On the contrary, it has been possible, even in the narrow and sluggish stock market of the past week, to trace a gradual decline in the latter part of the period, when the chances of maintaining peace grew more and more under; while the advance on Monday and Tuesday, coincided with the news that the steamship Housatonic, sunk by a submarine, had adequate warning; that American seamen held captive in Germany had been released; that the terms of the submarine decree might be modified in deference to the needs and wishes of certain neutral states. Finally, there was the entirely pacific and conciliatory statement of the German Foreign Secretary.

"All these signs pointed towards continued peace. In fact, there were indications that even the dismissal of Bernstorff was regarded as possibly the means of maintaining a peace which would certainly have been broken had the new German submarine policy gone unchallenged.

"That many of our industries will continue to prosper in case of war, and that the prices of their securities will advance, is entirely possible. There is precedent for such an expectation in the history of other wars, as well as on the stock exchanges of some of the belligerents at the present moment. In looking for such a result, however, it will have to be borne in mind that our industries had already been swollen with the profits of two years' active catering to the needs of the warring countries.

The Recent Peace Moves.

"The downward reaction on each renewal of the peace movement in December and the violent collapse on Oct. 1, did not carry prices to a point where all the effect of the past had been eliminated from the stock market's conception of values. Any advance in the price of our munitions stocks will not start from the bottom, as was the case in the spring of 1915, but from a foundation already provided by a long and prosperous period of activity.

"Just what the financial community expects to be the ultimate results of the present situation, the best-informed member of the community would be at a loss to state positively. The possibility of our being drawn into the conflict is obvious enough; but what then? Our ability to meet the financial requirements of the struggle, unless it should reach a magnitude and a duration hitherto unguessed, can hardly be questioned. As self-sufficient in essentials as Germany has proved to be, there would not be the problem of foreign payments and foreign supplies with which the allies have had to grapple; while our exports of materials might be counted on to further maintain the exchanges.

"Beyond the immediate results, the foremost question at the moment has to do with the effect of our participation on the length of the war, and the character of its ending. A great deal would depend on the amount of aid we gave the allies; on whether we took on the full status of a belligerent, or confined our efforts to the defense of our immediate interests. Assuming that the contending forces are, in effect, about evenly balanced at the moment, American participation might be expected to tip the scales definitely, and thereby result in a speedier termination of the struggle.

"As long as our own country has remained out of the war, the stock market had looked upon its continuance as favorable to American industry, until recently some doubts began to be expressed whether the contest could much longer be counted on to benefit. Should the United States become actively involved, the very interesting question would be raised, and the speedy return of peace would undoubtedly be looked upon as preferable to any hectic war prosperity which might ensue.

"The stock market showed irregular changes in the week. Yesterday's prices developed a firm tone.

London Review.

Special Cable to the Post-Dispatch and New York Evening Post.

LONDON, Feb. 10.—President Wilson, breaking relations with Germany, has already enormously raised American prestige. Your future course will doubtless be determined by Germany's action and by Wilson's rightful first consideration of the interests of America. It is, however, of President Wilson's voluntary suggestion of a world league of peace, to prevent by force, if necessary, any wrongfully started war, that the nation exercising thoughtful minds is here. Can imagination conjure a more striking case, where action by such a league would be required, than in 1914, for the present situation? Consequently, it is felt that the future happiness and peace of the world lie in the establishment now of the principles on which alone civilization can endure.

Any "city" view would be incomplete which did not record this opinion, logically arising from Wilson's reasoning. But I hasten to add that his patience is appreciated, not misunderstood, here. Great Britain has greatly desired that you be spared the sufferings of war. It is believed that if you enter the conflict it will be exceedingly short, despite the necessary unreadiness of your army. The great task should be to undeceive the German people as to their own rulers and the intentions of the allies. Those intentions are not against peaceful civilians, but against Prussian militarism.

The Question of Peace.

Such is the situation at present, when the center of the drama is momentarily shifted to the United States. What now requires clear, careful, cold perception is, that peace is not coming as a gift or as a result of compromise, but through conquest by the allies of Germany. The allies' purpose of conquest is not territorial advantage or increased dominion, but to secure the maintenance of the principles striven for. Conquest by Germany means German dominion.

Regarded from the cold-blooded standpoint of trade and finance, your entry into the war would probably benefit America. Whether you enter the war or not, the United States is likely to suffer, with all neutrals, from a continuance of the conflict. That suffering would be felt both during and after the war. Your entry into the war, by shortening the conflict, would lessen such loss, and, still more important, would add the one touch necessary to consolidate your recent prosperity, namely, further increased American prestige.

Without your participation, the war will probably last another year. The submarine menace is real, with probably an appalling loss of life, ships and goods and much discomfort and hardship for the allies. Those hardships will be withstood until the allies' principles are unreservedly recognized.

The financial community's carefully considered opinion of the present situation is strengthened by a survey of events from the beginning. The cardinal point is that Germany, from the outset, determined on war. Sir Edward Grey, in 1914, used superhuman effort to maintain peace, but Germany had determined then, as now, to allow no time to elapse before acting. Hence the violation of Belgium, which America must remember demanded action by Great Britain, alike from motives of honor and from the proximity of the interests affected. These cardinal facts, insufficiently recognized by neutrals at the outset, must now be perceived with increasing clearness, through the course of subsequent events.

New York Money.

NEW YORK, Feb. 10.—Mercantile paper 4 per cent. Sterling 60 day bills, 4.72½; commercial 60 day bills on banks, 4.72½; commercial 60 day bills, 4.72¼; demand, 4.75¾; cables, 4.76 7-16; francs demand, 5.84½; cables, 5.83¾. Marks, demand, 70½; cables, 70¾. Kronen, demand, 1c; cables, 1 1-16c; Guilders, demand, 40 11-16c; cables, 40¾c; Lires, demand, 7.28c; cables, 7.25c. Rubles, demand, 29¼c; cables, 29¾c. Bar silver, 77¾c. Mexican dollars, 60c. Government bonds irregular. Railroad bonds irregular.

NEW YORK STOCK QUOTATIONS.

Reported Weekly for the Post-Dispatch by G. H. Walker & Co., 307 N. 4th st.
FOR WEEK ENDING FEB. 10, 1917.

STOCKS.	Sales.	Open Monday.	High for Week.	Low for Week.	Close Saturday.
Alaska Gold	14,100	8¼	8½	6¾	7⅝
American Steel Foundry	1,900	59	62¼	59	59¾
American Beet Sugar	45,700	94	99⅝	92½	97¾
American Can common	48,800	40	45⅞	40	42⅝
American Can preferred	700	100	109¼	100	107¾
Atlantic Gulf & W. I.	37,700	95	109⅝	90	92¼
Allis-Chalmers common	12,100	23¼	27⅜	22⅝	26¾
Allis-Chalmers preferred	3,000	98	98	80	81
Am. Car & Foundry Co. common	15,800	62	66	61¼	62⅝
Am. Car & Foundry Co. preferred	100	117	117	117	117
American Zinc common	15,700	34½	35¾	34	35¼
American Zinc preferred	1,000	67	67½	66	66
American Ice	2,600	23¼	24½	23½	24¾
American Hide & Leather common	2,600	11	13	10	12
American Hide & Leather preferred	5,800	61	65⅝	60¼	63¾
American Locomotive common	55,100	68	74⅛	68	70¾
American Locomotive preferred	300	104	104	104	104
American Wool	22,900	43¼	49¾	43¼	47¾
American Smelting common	58,500	97⅜	100	95¾	97
American Sugar	8,800	104¼	107⅞	103	105
American Telephone	1,500	121¼	125	121¼	124¾
American Linseed Oil common	2,900	17	18¾	16	16¾
American Linseed Oil preferred	2,300	49	51	49	49
American Tobacco	5,600	207	214¾	206¾	213¾
American Writing Paper preferred	4,200	39	47⅜	39	46
Anaconda Copper	118,100	74¼	77¾	63⅝	74⅜
Atchison common	1,000	103	103¼	100	101¾
Baltimore & Ohio	11,700	78¼	79	77¼	78¼
Baldwin Loco.	67,700	68	71	67	69¾
Bathlehem Steel common	6,700	415	415	415	415
Brooklyn Rapid Transit	22,800	22¾	27¾	20¾	27
Butte & Superior	16,900	43	47⅜	42⅝	44
California Petroleum	13,200	23½	24¼	23	23¾
Canadian Pacific	65,000	154½	157⅛	148¼	152
Central Leather common	147,700	78⅞	82	77	78¾
Chesapeake & Ohio	12,900	73	80¼	73	78¾
Cuban Cane Sugar	26,100	39½	45	39½	44¾
Chicago, Milwaukee & St. Paul common	29,000	85½	85½	78½	80¾
Chicago Northwestern common	6,100	120¾	120¾	117¾	117¾
Chino Copper	19,600	53¾	56	51¾	53¾
Colorado Fuel and Iron	12,800	27	28	25¼	25¾
Columbia Gas	13,700	42¼	48⅜	42¼	48⅜
Chile Copper	32,000	21¾	21¾	20¾	21¾
Consolidated Gas	16,800	22⅜	23½	21¼	21¾
Crucible Steel	227,700	124⅛	126	121¼	122¼
Corn Products Refining common	48,000	10¼	22¼	10¼	20¼
Corn Products Refining preferred	3,100	101¾	102	101	101¾
Distillers	6,800	27¾	29¼	24¼	26¾
Erie common	88,600	27	27¾	23½	25¾
Erie first preferred	6,000	39¼	40½	38¼	38¾
Erie second preferred	4,100	32	33	30	30¾
Frisco	1,200	20½	21¼	20¼	20¾
General Electric	3,600	166	166	161¼	162
General Motor (new)	22,500	100	103	94¼	96
General Motor preferred (new)	1,000	89	89½	88½	89
Gulf States Steel	3,400	110	113	110	110
Great Northern Ore	31,100	33¾	33¾	30¾	30¾
Great Northern preferred	2,700	116	116	112	113
Goodrich	9,100	64½	68¼	63¾	65
Illinois Central	2,200	100¼	102¾	100¼	101
International Paper common	44,900	40	46	37	38
International Paper preferred	12,100	96	104	96	96¾
International Nickel	47,100	41½	45	40¾	42¾
Ins. Copper	35,300	61¾	67	63¾	65¾
International Mercantile Marine common	54,300	21¼	22	20½	20¾
International Mercantile Marine preferred	121,400	66	69½	62¾	67
Kansas City Southern common	3,400	23¼	29	21¼	21¾
Kansas City Southern preferred	1,200	57¾	57¾	54	54
Kennecott Copper	83,400	42¾	45	42	43¼
Laclede Gas	2,000	101	102	98	98
Lehigh Valley Railway	8,100	74	74¾	73	73
Liggett & Myers common	300	250	265	250	265
Lackawanna Steel	25,300	78½	80¾	74¾	75
Louisville & Nashville	1,300	125¾	125¾	122¾	123¼
Mexican Petroleum	56,700	88½	92¾	86½	89
Mahoning Copper	16,200	36¼	37¾	33¾	36
Maxwell Motor common	10,700	51	53	50½	51¾
Maxwell Motor first preferred	2,300	68½	68½	65¾	68½
Maxwell Motor second preferred	1,000	56½	56½	55	55
Missouri, Kansas & Texas common	3,400	8	8	7	7
Missouri, Kansas & Texas preferred	300	16	16	14¾	14¾
Missouri Pacific Certificates	2,800	12	12¼	10¼	10½
Missouri Pacific, with interest	7,000	26½	29¾	27½	27¾
Missouri Pacific preferred with interest	1,300	55	55	53	53½
National Enameling common	16,900	29¼	31¼	28½	30¾
National Lead common	3,900	54	57½	53	53
Nevada Consolidated	20,500	22½	24¼	22¼	23
New York Air Brake	5,000	140	143	135	135
New York Central	26,300	85¾	96¼	92⅝	93¼
New York, New Haven & Hartford	50,800	42	42¾	38½	40
Norfolk & Western	20,200	129¾	130	127¾	128
Northern Pacific	14,300	106	106	102	103¼
Pacific Mail	5,600	19¾	25	18¾	21
Pennsylvania	26,200	50	55	53½	54¾
Peoples Gas	11,500	99¼	101¼	86¾	88½
Pressed Steel Car common	5,700	76	77¾	74	76½
Pullman Co.	1,700	160¾	161½	160	160½
Ray Consolidated	26,800	25	26¾	25	25½
Reading common	100,600	90½	94	89¼	90¼
Republic Iron and Steel common	73,200	74¼	79	73½	76
Republic Iron and Steel preferred	700	102	102	101¼	101¾
Studebaker common	45,400	103¾	107	99	102½
Sears Roebuck	300	219	223	219	223
Southern Pacific	27,400	93½	93½	91½	92¼
Southern Railway common	3,300	29	29¾	27½	28
Tennessee Copper	9,400	13½	16	13½	15
Texas Oil Co.	11,600	215	215½	205¼	215
Third Ave.	1,400	39¼	40½	36	36
Union Bag, new	800	12	12	12	12
Union Bag new	100	94	97	94	97
Union Pacific common	60,100	133¼	135¾	133½	135¾
United Fruit	3,200	130½	141½	135¾	137¾
U. S. Rubber	9,300	54	56¾	50¾	52¾
U. S. Steel common	1,104,100	104	106¾	103¾	104¾
U. S. Steel preferred	4,400	118¾	118¾	117	117¾
U. S. Ind. Alcohol	91,200	122	130	121	124½
Utah Copper	103,400	108	114¾	106	106¾
Wabash W. I.	7,500	12¾	13¼	12	12
Wabash P. A.	21,700	45½	50	47¾	48¼
Wabash pfd. B.	6,400	26	26	24½	25
Western Union	2,700	93¾	95½	93¾	94
Westinghouse	53,100	50¾	53¾	49¾	50¾
*Woolworth common	200	148	148	145	145
Willys-Overland common	14,100	32¾	32¾	31	32
Willys-Overland preferred	300	94	94	94	94¼
Ohio Gas	13,800	95	98¼	95	95¼

*Ex-dividend during the week. Total sales for the week, 3,213,600 shares.

NEW YORK BOND SALES

$5,000 St. Paul cv. 5s	at	102¾
4,000 L. N. 7s (1915)	at	100
5,000 B. & O. 4s	at	92
10,000 C. & O. 4½s	at	97⅝
5,000 Central Leather 5s	at	101
1,000 Toledo 3½s	at	83½
1,000 Southern Ry. 4s	at	73½
20,000 Int. Met. 4½s	at	86½
10,000 St. Paul 4s	at	91¾
1,000 New York Central 4½s	at	96
6,000 Am. T. & T. 5s	at	100¼
1,000 Central Leather 5s	at	101
10,000 St. Paul cv. 4½s	at	97¼
1,000 United Kingdom 5½s (1918)	at	98¾
1,000 Mo. Pacific w. i. 4s	at	63½
5,000 Nor. Pacific 4s	at	83¾
10,000 Rock Island refr. 4s	at	73

Total sales, $1,786,000. Against last Saturday, $3,004,000 previous week. $5,063,000 $5,025,000 three weeks ago, and $2,526,000 month ago.

Sugar Market.

NEW YORK, Feb. 10.—The market for sugar futures was steady early, on covering, but near the close eased off under realizing, closing unchanged to 2 points net lower. Sales, 9400 tons. March, 4.03; May, 4.03c; July 4.08c; Sept., 4.12c. Raw sugar—Steady. Molasses, 4.15c; centrifugal 5.02c. Refined—Quiet; fine granulated, 6.50c.

GENERAL ROOFING SHARPLY HIGHER, SELLS AT $260

Stock Features Local Exchange Trading at the Week-End Session.

ST. LOUIS CLEARING HOUSE STATEMENT.

	Clearings.	Balances.
Yesterday	$16,970,279	$2,178,224
Last week	16,926,953	2,676,953
Last year	18,218,626	1,226,714

Totals:

Previous week	116,820,606	14,413,697
Last week	151,778,718	14,359,670
Last year	86,600,825	9,567,070

There was a fairly good demand for several issues on the local Stock Exchange yesterday, and prices were well maintained. General Roofing was much higher than recent quotations on sales and bids at $260. National Carbon common stock sold steady at $54.50 and United Railways 4s gained slightly at $61 and $61.50, with closing bids at $61.25.

The demand for bank and trust stocks was quiet and values showed no wide changes from yesterday's call. Bonds were steady on the issues sold.

MORNING SESSION.
CLOSING QUOTATIONS

	Bid	Asked
Boatmen's Bank	101	102
German Savings Inst.		902
Mer. Trust & Commerce	110	
State National Bank		161
Mercantile Trust		360
St. Louis Union Trust	350	
United Railways com	4	4¼
do pfd.	12	13
do 4s	61¼	61½
St. L. & Sub. 1st 5s		101
do gen. 5s		78¼
Cass Ave. & F. G. 4-5s	97½	
Union Depot 6s	101½	101¾
E. St. L. & Sub. 5s	87½	
Laclede Gas pfd.	98	
K. C. Home Tel. 5s	95¼	95¾
do 5s (1500)	95½	
Union Sand & Material	85	88
International Shoe com.		101
do pfd.	109½	
General Roofing com.	260	
Grunauld P. Brick pfd.	95	
Granite Metallic	68½	67½
Independent Brew. 6s	43¾	
National Candy com.	24½	24¾

SALES BETWEEN SESSIONS.
10 International Shoe common at 99¾.
REGULAR SESSION.
$1000 United Railways 4s at 61.
$1000 United Railways 4s at 61¼.
$1000 United Railways 4s at 61½.
$3000 East St. L. & Sub. con. 5s at 87¾.
$5000 St. L. & Sub. 1st 5s at 100½.
25 National Candy common at 24½.
10 National Candy common at 24¼.
15 National Candy common at 24½.
10 National Candy common at 24½.
170 National Candy common at 24¾.
25 General Roofing common at 260.
$1000 Miss. R. & Bonne T. 5s at 100.
$1000 Miss. R. & Bonne T. 5s at 100.
$1000 Union Depot 6s at 101¾.

New York Curb Close.

Reported by Stifel-Nicolaus-Parsons Inv. Co., 307 N. Broadway.

Atlanta 14¼@15¼. Big Ledge 4¾@4. Butte C. & Z. 2 9-16@2¾. Canada Copper 1¼@1 9-16. Cerro de Pasco 84¾@89. Crown Reserve ⅝@⅞. Emma Copper 1⅝@1¾. Goldfield Cons. 6@7. Green Monster 7@8. Jumbo Extension 28@32. La Rose ½@⅝. McKinley Darragh 48@51. Magma 49@50½. Mines Co. ⅜@⅝. Mason Valley 3¼@3⅝. Mother Lode 35@40. Nipissing 7⅝@8. Rawhide 3@3¼. Stewart Dubuque, pf. 5@6. St. Joe Lead 18@19. Tonopah Extension 3½@3¾. Tono Belmont 4¼@4¾. Tono Mining 5¾@6¼. United Verde 43@45.

Motors—Chalmers Motors 20@30. Chevrolet 90@100. Grant Motor 6@8. Haskell Barker 38@40. Hupp Motor 3¾@4½. Mitchell 48@50. United Motors 88@93.

Rails—C. R. I. & P. com. 34@35. C. R. I. & P. pfd. 54@55. K. C. Ft. S. & M. R. R. pfd. 63½@70.

Industrials—Astna Explosives 3¾@6. Brit. Am. Tob. new 17@19¼. Can. Nat. Gas ⅛@1. Keystone Tire com. 13¼@14½. Kresge 102@110. Lake Torpedo 8¼@9. Manhattan Transit ½@⅝. Marconi 2¼@2¾. Midvale 54@60. Sterling Gum ¾@¾. Sub. Boat 25@30. Swift Canadian Film 2½@3. Va. Iron, Coal and Steel 42¾@43. World Film 9½@9¾. Wright Martin 12@18.

Independent Oils—Anglo-American 16@16¼. Cosden Co. 14¼@15. Cosden Oil and Gas 3¾@4¼. Houston Oil 17@18. Midwest Oil com. 134@14. Midwest Oil pfd. 88@89. Midwest Refining 88@91. Okla. Oil 10@11. Ohio Fuel Supply 30@31. Prairie Oil & Gas 630@635. Royal Dutch 59¾@60¾. Sinclair Oil 63¼@63¾. Sequoyah Oil, 14@14¾.

Standard Oils—Ill. Pipe Line 205@215. Galena Signal Oil Co. com. 157@160, do pfd. 138@140. Illinois Pipe Line Co. 230@231. Indiana Pipe Line Co. 86@88. Int. Transit Co. 119@120. N. Y. Transit Co. 215@225. North Penn. Gas Co. 160@170. Ohio Oil Co. 382@385. Penn Mex. Fuel 50@55. Pierce Oil Corp. 12@13. Prairie Oil & Gas Co. 630@600. Prairie Pipe Line Co. 360@365. Solar Ref. Co. 340@345. South. Pipe Line Co. 200@210. South Penn. Oil Co. 325@330. S. W. Pa. Pipe Line Co. 110@120. Standard Oil Co. Cal. 503@506, do Ind. 830@845, do Kan. 525@530, do Ky. 700@740, do Neb. 350@3600, do N. J. 660@675, do New York 280@285, do Ohio 472@500. Swan & Finch Co. 100@120. Union Tank Line Co. 89@90. Vacuum Oil Co. 390@400. Wash. Oil Co. 30@40.

Flour, Meal and Bran, St. Louis.

Cornmeal—Cornmeal, $4.65 f. o. b.; grits, hominy and pearl meal, $5.15.

Bran—$1.67@1.70 per 100 pounds; millings, $1.90@2. Bran and middlings are city trade from mills.

Flour—Soft: Patents, $8.25@8.50; straights, $7.85@8.05; extra fancy, $7.35@7.50; clears, $6.60@7.10; hard patents, $8.20@8.50; straight, $7.90@8; clears, $6.75@7.15; spring patents in jute, $8.25@8.40.

Rye Flour—Quote car lots at $8 for white and $7.75 for dark in jute; pure white cobbler at $8.25 and dark at $8; in wood, 25c higher.

Chicago Provisions.

	Open.	High.	Low.	Close.
PORK				
May	$29.95	$30.12	$29.85	$30.12
July	29.40b	29.55	29.47	29.50b
LARD				
May	16.82	16.77	16.60	16.77
July	16.80-77	16.92	16.76	16.90
RIBS				
May	15.75	15.85	15.75	15.85a
July	15.95	15.95	15.87	15.95b

St. Louis Lead Market.

Lead was quoted at 8c asked for March delivery in St. Louis market today; no spot quotations. Spelter strong at $10.50@10.75.

CHICAGO STOCK MARKET

Reported by G. H. Walker & Co., 307 North Fourth street.

CHICAGO, Feb. 10.

	Bid	Asked
American Can com.	42½	43
Am. Shipbuilding	107	109½
do pfd.	99	99½
Diamond Match	94½	95
Comw. Edison	119	120
National Biscuit	125	126
do pfd.	118	120
National Carbon	120	125
Quaker Oats	300	310
Sears-Roebuck	130	133
do pfd.	110	120
Swift & Co.	122½	122¾
Stewart Warner	126¾	128
Tool com.	83	84½
Union Carbide	181½	182

Boston Stocks Close.

Reported by G. H. Walker & Co., 307 North Fourth street.

BOSTON, Feb. 10.

	Bid	Asked
American Zinc. com.	35½	
do pfd.	65	66
Butte & Superior	44	44¼
Calumet & Hecla	545	545
Copper Range	61	61¾
East Butte	22	23
Greene Cananea	87	88
Niplssing	4¾	5
North Butte	24½	25
United Shoe Machinery	20½	21
do pfd.	53½	53¾

Bank Statement.

NEW YORK, Feb. 10.—The statement of the actual condition of clearing house banks and trust companies for the week shows that they hold $184,494,190 reserve in excess of legal requirements. This is a decrease of $7,007,340.

The statement follows:

Actual condition—Loans, discounts, etc., $1,000,000; decrease, $19,000,000. Reserve in own vaults, specie, $260,000,000; decrease, $12,000,000. Reserve in federal reserve bank, $180,000,000; decrease, $7,000,000. Reserve in other depositaries, $60,000,000; decrease, $4,000,000. Net demand deposits, $1,207,000,000; decrease, $104,914,000. Net time deposits, $16,000,000; decrease, $2,000,000. Circulation, $24,719,000; decrease, $5,000. Aggregate reserve, $760,445,000. Excess reserve, $184,494,190; decrease, $7,007,340.

Summary of state banks and trust companies in Greater New York, not included in clearing house statement: Loans, discounts, etc., $782,100,700; increase, $4,447,400. Specie, $100,000,000; increase, $1,304,900. Legal tenders, $10,111,600; increase, $606,900. Total deposits, $860,356,300; decrease, $10,502,500. Banks' cash in vaults, $15,848,700. Trust companies' cash in vaults, $42,072,000.

Chicago Provisions.

	Open.	High.	Low.	Close.
PORK				
May	$29.95	$30.12	$29.85	$30.12a
July	29.40b	29.55	29.47	29.50b
LARD				
May	16.82	16.77	16.60	16.77
July	16.80-77	16.92	16.76	16.90
RIBS				
May	15.75	15.85	15.75	15.85a
July	15.95	15.95	15.87	15.95b

New York Curb Close.

Reported by Stifel-Nicolaus-Parsons Inv. Co., 307 N. Broadway.

Atlanta 14¼@15¼. Big Ledge 4¾@4. Butte C. & Z. 2 9-16@2¾. Canada Copper 1¼@1 9-16. Cerro de Pasco 84¾@89. Crown Reserve ⅝@⅞. Emma Copper 1⅝@1¾. Goldfield Cons. 6@7. Green Monster 7@8. Jumbo Extension 28@32. La Rose ½@⅝. McKinley Darragh 48@51. Magma 49@50½. Mines Co. ⅜@⅝. Mason Valley 3¼@3⅝. Mother Lode 35@40. Nipissing 7⅝@8. Rawhide 3@3¼. Stewart Dubuque, pf. 5@6. St. Joe Lead 18@19. Tonopah Extension 3½@3¾. Tono Belmont 4¼@4¾. Tono Mining 5¾@6¼. United Verde 43@45.

Motors—Chalmers Motors 20@30. Chevrolet 90@100. Grant Motor 6@8. Haskell Barker 38@40. Hupp Motor 3¾@4½. Mitchell 48@50. United Motors 88@93.

Rails—C. R. I. & P. com. 34@35. C. R. I. & P. pfd. 54@55. K. C. Ft. S. & M. R. R. pfd. 63½@70.

Industrials—Astna Explosives 3¾@6. Brit. Am. Tob. new 17@19¼. Can. Nat. Gas ⅛@1. Keystone Tire com. 13¼@14½. Kresge 102@110. Lake Torpedo 8¼@9. Manhattan Transit ½@⅝. Marconi 2¼@2¾. Midvale 54@60. Sterling Gum ¾@¾. Sub. Boat 25@30. Swift Canadian Film 2½@3. Va. Iron, Coal and Steel 42¾@43. World Film 9½@9¾. Wright Martin 12@18.

Independent Oils—Anglo-American 16@16¼. Cosden Co. 14¼@15. Cosden Oil and Gas 3¾@4¼. Houston Oil 17@18. Midwest Oil com. 134@14. Midwest Oil pfd. 88@89. Midwest Refining 88@91. Okla. Oil 10@11. Ohio Fuel Supply 30@31. Prairie Oil & Gas 630@635. Royal Dutch 59¾@60¾. Sinclair Oil 63¼@63¾. Sequoyah Oil, 14@14¾.

Standard Oils—Ill. Pipe Line 205@215. Galena Signal Oil Co. com. 157@160, do pfd. 138@140. Illinois Pipe Line Co. 230@231. Indiana Pipe Line Co. 86@88. Int. Transit Co. 119@120. N. Y. Transit Co. 215@225. North Penn. Gas Co. 160@170. Ohio Oil Co.

ST. LOUIS SHARES IN PARIS HOSPITAL WORK

Donations From City in Money and Services Acknowledged in American Ambulance Report.

The report of the American Ambulance Hospital in Paris for 1916, which has just been received here, contains acknowledgment of assistance rendered by St. Louis in money, in the endowment of beds and in the service of men and women.

Dr. P. Thompson of St. Louis is listed among the surgeons and physicians. J. H. Terry is Lieutenant of Orderlies. Mrs. E. S. Douglas is in the surgical dressing department. George Dock Jr. is in the ambulance service. J. Cowan Hulbert is a section director in the same service. Preston Lockwood is an assistant inspector

Those who have endowed beds in the St. Louis wards at a cost of $50 a month each bed, are: John T. Davis Jr., the Davis estate, Mrs. John T. Davis Jr., John Fowler, Miss Helen Gratz, Miss Marion Gratz, Mrs. J. D. Wooster Lambert, Mrs. Henry C. Scott (the Henry C. Scott bed) and Mrs. Stanley Stoner (the Saint Louis bed). There are two of the St. Louis wards. The 10 beds in the other are not maintained by individuals but by the general contributions. The contributions of St. Louis up to Nov. 1, 1916, was $16,555.55. That of Chicago up to the same itme was $16,237.50. Since Nov. 1 St. Louis has forwarded more than $6000 in cash.

St. Louis now has three young men, Sidney Allen, Virgil Lewis and a Mr. Chauvenet, in Paris training for ambulance driving, and it has sent over one fully equipped ambulance at a cost of $1600, which was donated by private subscription, not shown in the report.

The hospital cares for more than 1500 patients daily at its main and auxiliary hospitals. It has about 250 ambulances on duty in Paris and at the front. The cost of maintaining the work, which grows greater as the prices of necessities increase, has been borne entirely by the American public.

INDICTMENT OF PAPER MAKERS TO BE SOUGHT

Federal Inquiry Said to Have Developed Evidence Believed to Be Sufficient.

WASHINGTON, Feb. 10.—Federal investigation of the news print paper situation has uncovered enough evidence, it was made known today, to warrant the Department of Justice to ask for the indictment of paper manufacturers for alleged anti-trust law violations. A Federal grand jury in New York is taking testimony to determine if there has been a criminal conspiracy in restraint of trade. Bainbridge Colby and Mark Hyman have been retained as special assistants to the Attorney-General to aid in the inquiry.

The Federal Trade Commission, which has furnished much of the information to the Department of Justice, announced today that Francis J. Heney of California had been engaged as a special attorney in the commission's inquiry into high news print prices, and that under his direction the commission would continue its investigation after a preliminary report is made to Congress early next week. Additional data will be supplied to the Department of Justice as fast as it is obtained.

The report to Congress, which was to have been made Monday, probably will be delayed for some days because of the illness of one of the commissioners. It will be in the nature of an interim report, and will cover the efforts of the commission to find a solution for an apparent news print shortage and relief for publishers from almost prohibitive prices which have obtained for about a year.

The Trade Commission, it is understood, will report that it has found that increases in news print prices within the year are from four to 20 times the advance in production costs.

WHAT U-BOATS MUST DO TO STARVE BRITISH

Chicago Tribune Figures 1,000,000 Tons of Shipping Monthly for 9 Months Must Be Sunk.

CHICAGO, Feb. 10.—A comprehensive summary of official food and shipping statistics by the Tribune shows:

That Germany will have to sink 1,000,000 tons of shipping a month, for at least nine months, before England would approach starvation.

That if Germany maintains the present average of destruction of about 500,000 tons a month, it would take approximately 18 months to starve the British Isles.

That if the present rate of destruction can be maintained for a year, a visible weakening of the allies might become apparent.

That Great Britain's food supply is more than half dependent on imports, the remainder being produced in the British Isles.

What Great Britain Needs.

That Great Britain must import 16,500,000 tons of foodstuffs this year to support her armies and keep her civilians supplied with the necessaries of life.

That for Great Britain to obtain this amount of foodstuffs, approximately 11,500,000 gross tons of shipping, carrying foodstuffs alone, must enter British ports this year.

That less than 15 per cent of all ships transporting cargoes to the British Isles carry foodstuffs and, that probably the food ships sunk by the Germans bear the same ratio to the total number of cargo ships sunk.

That England has a food supply on hand which will last her probably two months, if not a ton of food reaches England.

These conclusions are based on an exhaustive study of statistics of the food supply, the shipping, food imports, losses because of submarine sinkings, construction of ships to replace those sunk, ships withdrawn from cargo carrying trade by the British Admiralty, small ships usually used for coast trade put into the ocean trade because of the war, and other necessary factors.

What Germany Hopes to Do.

Germany believes that if she can sink 1,000,000 tons of shipping a month around the British Isles Great Britain will feel the pinch of starvation within 60 days.

Shipping and food supply statistics, however, indicate that Germany cannot even by destroying 1,000,000 tons a month for three months, cause a great shortage of food supplies in the British Isles. Moreover, Germany is not maintaining the million-a-month rate and navigation experts are of the opinion that not more than 350,000 tons of shipping will be the record this month.

Up to the presente date, Germany has sunk approximately 150,000 tons of shipping in 10 days. If this should be kept up she would sink about 420,000 tons for the short month of February.

$6000 VERDICT FOR WOMAN WHO FELL ON SLIPPERY FLOOR

Former Employe of Stix, Baer & Fuller Dry Goods Co. Sued Firm for $30,000.

A jury in Circuit Judge Koerner's court yesterday returned a verdict for $6000 in favor of Mrs. Sadie Smith a widow, against the Stix, Baer & Fuller Dry Goods Co. for injuries received by her in falling while employed in the basement of the store as assistant manager of the restaurant.

She alleged that as she was passing through a hallway between the dining room and kitchen she slipped and fell on the polished stone floor, on which some water had been spilled. She sued for $30,000 damages.

The defense was that the floor was not unsafe by reason of negligence on the part of the company and that the water was spilled as an incidental operation of the business; that if the floor was unsafe it was Mrs. Smith's duty as an assistant manager to see to it that the water was removed, her failure to do so being contributory negligence on her part, and also that she was guilty of contributory negligence on account of her wearing rubber heels, which, according to the defendant, are unsafe for one to have on when walking over a slippery floor.

Former Army Captain Sued for Divorce.

EVANSVILLE, Ind., Feb. 10.—Mrs. Mayme H Steel, social leader, wife of George Harten Steel, and daughter of W. B. Hinkle, a wholesale shoe dealer here, today sued for divorce and $5000 alimony. Mrs. Steel alleges cruel and inhuman treatment and says her husband drove her from home. Steel was formerly a Captain in the United States army.

NAVAL MILITIAMEN TAKE OATH

NEW YORK, Feb. 10.—More than 2000 men of the three batallions of State naval militia became Federal volunteers today, subject to the President's call, by taking the Government oath. Vincent Astor, an ensign will be one of Commander Forshaw's four aids.

A school for recruits has been opened on the naval training ship Granite State.

SORENESS, PAIN, OR ACHING JOINTS

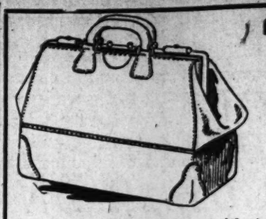
Don't Suffer! Relief Comes the Moment you Rub St. Jacobs Oil.

Ah! Pain is gone.

Quickly —Yes! Almost instant relief from soreness, stiffness, lameness and pain follows a gentle rubbing with "St. Jacob's Oil."

Apply this soothing, penetrating oil directly upon the ache and like magic, relief comes. "St. Jacob's Oil" is a harmless rheumatism, lumbago and sciatica cure which never disappoints, and doesn't burn the skin.

Straighten up! Quit complaining! Stop those torturous "stitches." In a moment you will forget that you ever had rheumatism because your joints and muscles won't hurt or be stiff or lame. Don't suffer! Get a small trial bottle of "St. Jacobs Oil" from your druggist now and get this lasting relief.—ADV.



"MURPHY'S" SPECIALS FOR THIS WEEK

$4.50 Fiber Suit Cases, with straps; special.....$3.25
$7.50 Leather Oxford Bags; special.....$5.00
$13.50 Leather Oxford Bags; special.....$10.00
$8.50 Leather Suit Cases; special.....$6.50
$7.00 Steel Covered Trunks, with straps.....$5.00
$12.00 Dress Trunks, with straps.....$8.00
$15.00 Fiber Trunks, extra tray, straps; special.....$10.00
$35.00 Wardrobe Trunks; special.....$24.50

Lot $1.50, $2.00, $2.25 Ladies' Shopping Bags; choice.....$1.00

Buy From the Manufacturer

P. C. Murphy Trunk Co.

707—WASHINGTON—707

Repairing a Specialty

Advertisements in the big Sunday Post-Dispatch House, Home and Real Estate Directory sell lots, homes, business and suburban property, leaseholds, equities, mortgages, etc—very often within 24 hours.

STARCK

Another Great 3-Day PIANO SALE

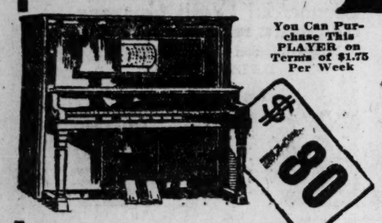
$15 Given Free

READ THE COUPON BELOW.

Our last three-day sale was a tremendous success. But hundreds were disappointed—they waited too long and the sale was over when they came in. Beginning tomorrow morning we will sacrifice another great stock of USED, SLIGHTLY USED, AND SHOPWORN INSTRUMENTS AT LESS THAN COST OF MANUFACTURE!

Be one of the first ones, tomorrow! Remember! You get your Piano on these splendid, liberal terms—

FREE 30 Days' Trial $1.00 PER WEEK



You Can Purchase This PLAYER on Terms of $1.75 Per Week

Pianos originally selling for $350, $400, $500, $650, $700 to go during this sale at $85, $100, $110, $115, $125 and $150. Pick out any Piano you want and we will ship to your home on 30 days' free trial, and, if found perfectly satisfactory, pay us on easy terms of only

$1.00 Per Week

The following are a few bargains. We have many more. If you don't see in this list what you want, call or write for another list:

Steinway	$ 95	Everett	$ 50
Bauer	100	U. S. Cabinet	40
Conover	90	Leslie Bros.	160
Mahogany Case Piano	125	$550 Player-Piano, used	180
Vose	110	$750 Player-Piano, used	395
Estey	185	$850 Player-Piano, used, (88 notes)	495
Kimball	120	$1000 Player-Piano, shopworn	565
Starck	295		
Wheelock	70		

$750 and $1000 Sample Player-Pianos.....$485, $535 to $695
New Starck Pianos.....$350 to $750
New Starck Player-Pianos.....$750 to $1000

Clip This Coupon→

Out-o'-Town Customers Write Quick

We ship out of town on 30 days' free trials. Do not hesitate. We guarantee satisfaction or money back at any time. We are one of the most responsible manufacturers of pianos and player-pianos in the U. S., and any piano purchased from us will be backed by our $1,000,000 guarantee.

P. A. Starck Piano Co.

World's Largest Manufacturers of High Grade Pianos

Starck Pianos and Starck Player-Pianos

1102 Olive Street, St. Louis, Mo.

$15 FREE

Cut this coupon—and bring or mail to us, and if you purchase a piano in three days from date we will allow you $15.00 from the above special prices.

Society Favorite and Her Complexion

How Pimples, Blotches, Blackheads and Blemishes on Face, Neck, Shoulders and Arms Disappear After Using Stuart's Calcium Wafers.

Trial Package Mailed Free.

The time expended in steaming, smearing and powdering the skin is wasted. The proper way to treat



the skin is to send to it from the blood what it requires for repair. This you can do with Stuart's Calcium Wafers, the most powerful blood purifier known. In this way you promptly get rid of pimples, blotches, blackheads, tetter, eczema and other blemishes. These wonderful wafers have rapidly become the standby of many a society queen and are responsible for many beautiful and youthful complexions seen where people of fashion congregate. You can get a box of Stuart's Calcium Wafers at any drug store, price 50 cents, or you can try them free by sending coupon below. Don't fail to use them for all skin eruptions. They contain calcium sulphide, the surest blood purifier known to science.

Free Trial Coupon

F. A. Stuart Co., 354 Stuart Bldg., Marshall, Mich.. Send me at once, by return mail, a free trial package of Stuart's Calcium Wafers.

Name .....

Street .....

City..... State.....

THOUSANDS AT MINNEAPOLIS ANTI-WAR DEMONSTRATIONS

"Peace at Any Price" Sentiments Cheered at Meetings Called by Mayor.

MINNEAPOLIS, Minn., Feb. 10.—Thousands of persons tonight attended the public meeting called by Mayor Van Lear as a protest against war and also "against President Wilson's action in severing diplomatic relations with Germany."

Mayor Van Lear, who was supported by the Socialist party and the labor unions in his campaign, was loudly cheered at overflow meetings and at the main meeting when he asserted that "the majority of the people do not want war." Such statements by other speakers as "Let's unanimously protest against war;" "Peace at any price," and "Don't let the press stampede us into war" were signals for vigorous demonstrations.

The Socialist party in Minnesota has adopted resolutions urging all workers to refuse to fight in case of war.

LINCOLN DAY MAIL SCHEDULE

Regular Morning Trips of Carriers as Usual.

The following schedule for the delivery and collection of mail tomorrow, Lincoln's birthday, has been announced:

All divisions of the main office and all stations will close to the public at 1 p. m.

Delivery service: Carriers will make the regular morning trips on weekday schedule. The regular morning deliveries, one afternoon and one night delivery, will be made to newspaper offices and to large hotels.

One delivery of bulky parcels will be made by the parcel post conveyances in city carrier territory.

Rural carriers will make their regular trip.

Collection service: The regular morning and afternoon collections and one night collection will be made in downtown business section.

The regular morning collection will be made by delivery carriers, as also one afternoon and two night collections by automobile and mounted collection service, in the residence section.

Four Miles of Boarding Places

Are listed in today's big REAL ESTATE and WANT DIRECTORY—Two miles more than the two other St. Louis Sunday newspapers combined!

TRIES TWICE TO END HER LIFE

A Son Each Time Finds Her in Kitchen With Gas On and Saves Her.

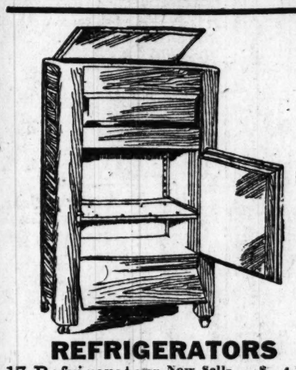
Mrs. Amanda Becker, 33 years old, of 6363 Garesche boulevard, twice attempted to end her life with gas yesterday.

At 7:30 a. m. her son, Clyde, found the kitchen door locked. Forcing it open he found her inside and gas flowing from the range. At 4 p. m. another son, Valentine, found that she had again locked herself in the kitchen and turned on the gas. She was not seriously affected either time. Her husband, Henry, said she recently had been ill.

OUR GREAT MONEY-SAVING SALE

Brings You This Vast Array of Special Interesting Bargains for the Coming Week

Cash or Credit—We Make the Terms to Suit Your Convenience



REFRIGERATORS

17 Refrigerators	Now Selling at	$ 4.75
22 Refrigerators	Now Selling at	$ 8.95
29 Refrigerators	Now Selling at	$12.85
12 Refrigerators	Now Selling at	$16.45
27 Refrigerators	Now Selling at	$18.75
21 Refrigerators	Now Selling at	$22.50

DRESSERS

8 Dressers	Now Selling at	$10.95
5 Dressers	Now Selling at	$13.75
11 Dressers	Now Selling at	$18.35
28 Dressers	Now Selling at	$22.50
56 Dressers	Now Selling at	$34.50

IRON BEDS

19 Iron Beds	Now Selling at	$ 3.65
13 Iron Beds	Now Selling at	$ 5.98
33 Iron Beds	Now Selling at	$ 7.35
21 Iron Beds	Now Selling at	$ 8.95
38 Iron Beds	Now Selling at	$12.35



GAS STOVES

3 Gas Stoves	Now Selling at	$ 9.70
8 Gas Stoves	Now Selling at	$12.95
14 Gas Stoves	Now Selling at	$13.75
16 Gas Stoves	Now Selling at	$15.85
31 Gas Stoves	Now Selling at	$19.75
29 Gas Stoves	Now Selling at	$22.50

CHIFFOROBES

8 Chifforobes	Now Selling at	$16.75
19 Chifforobes	Now Selling at	$19.50
24 Chifforobes	Now Selling at	$23.85
33 Chifforobes	Now Selling at	$30.00
26 Chifforobes	Now Selling at	$37.50

DAVENO SUITS

11 Suits	Now Selling at	$38.95
8 Suits	Now Selling at	$46.50
41 Suits	Now Selling at	$53.50
68 Suits	Now Selling at	$62.50
71 Suits	Now Selling at	$78.00

EXTENSION TABLES

19 Tables	Now Selling at	$ 7.95
14 Tables	Now Selling at	$ 9.60
33 Tables	Now Selling at	$12.75
27 Tables	Now Selling at	$17.50
46 Tables	Now Selling at	$24.75

KITCHEN CABINETS

21 Cabinets	Now Selling at	$ 5.98
17 Cabinets	Now Selling at	$ 7.95
34 Cabinets	Now Selling at	$ 9.90
48 Cabinets	Now Selling at	$14.50
39 Cabinets	Now Selling at	$22.50

3 Rooms FURNISHED COMPLETE, $98.00

Terms $1.50 Weekly

BRUSSELS RUGS

27 Rugs	Now Selling at	$10.85
69 Rugs	Now Selling at	$13.65
94 Rugs	Now Selling at	$22.50
71 Rugs	Now Selling at	$27.45

AXMINSTER RUGS

19 Rugs	Now Selling at	$18.75
33 Rugs	Now Selling at	$22.50
68 Rugs	Now Selling at	$29.65
94 Rugs	Now Selling at	$34.50

WILTON VELVET RUGS

34 Rugs	Now Selling at	$13.45
47 Rugs	Now Selling at	$17.55
29 Rugs	Now Selling at	$21.00
60 Rugs	Now Selling at	$32.50

Columbia Grafonola

(No interest charged)

Every Columbia Grafonola and every Columbia Record in this shop is new. You'll never get second-hand machines or records here.



$4.90

Will place in your home a new Columbia Grafonola—style 75—and 12 Columbia selections of your own choice. The total value is $78.90. Start to pay $1.25 a week for the machine—15 days after purchase.

Others at $10, $15, $25, $35, $50, $75, $85, $100

RANGES

6 Ranges	Now Selling at	$24.50
17 Ranges	Now Selling at	$29.55
24 Ranges	Now Selling at	$33.50
32 Ranges	Now Selling at	$38.75
11 Ranges	Now Selling at	$42.00

BUFFETS

6 Buffets	Now Selling at	$12.75
4 Buffets	Now Selling at	$17.50
6 Buffets	Now Selling at	$24.65
9 Buffets	Now Selling at	$35.00
19 Buffets	Now Selling at	$47.50



GO-CARTS

27 Go-Carts	Now Selling at	$ 4.95
19 Go-Carts	Now Selling at	$ 6.25
12 Go-Carts	Now Selling at	$ 7.75
13 Go-Carts	Now Selling at	$ 9.85
27 Go-Carts	Now Selling at	$12.50
21 Go-Carts	Now Selling at	$16.75

CASH OR CREDIT

Klacky

1126-1128-1130 OLIVE ST.

FURNITURE CO.

TERMS TO SUIT

OPEN SATURDAY UNTIL 9 P. M.

-20% OFF-

Scarritt-Comstock Furniture

All Goods Shown Until Feb. 20th

Cash, or Charge Accounts if Paid by March 10th

817-19-21 WASHINGTON AV.

"MURPHY'S"
SPECIALS
FOR
THIS WEEK
ps; special.....$3.25
cial.....$5.00
ecial.....$10.00
ial.....$6.50
h straps.....$5.00
straps; special.....$10.00
.....$24.50
Shopping
.....$1.00
Manufacturer
y Trunk Co.
NGTON—707
Specialty
ig Sunday Post-Dispatch
tate Directory sell lots,
oan property, leaseholds,
y often within 24 hours.
G SALE
teresting
r Convenience
lumbia Grafonola
(No interest charged)
mbia Graf-
very Co-
rd in this
r. You'll
cond-hand
r records
.90
your home a new Columbia
tyle 75—and 12 Columbia
your own choice. The total
.90. Start to pay $1.25 a
e machine—15 days after
10, $15, $25, $35, $50, $75,
$85, $100
RANGES
Now Selling at.....$24.50
Now Selling at.....$29.55
Now Selling at.....$33.50
Now Selling at.....$38.75
Now Selling at.....$42.00
BUFFETS
Now Selling at.....$12.75
Now Selling at.....$17.50
Now Selling at.....$24.65
Now Selling at.....$35.00
Now Selling at.....$47.50
GO-CARTS
Now Selling at.....$ 4.95
Now Selling at.....$ 6.25
Now Selling at.....$ 7.75
Now Selling at.....$ 9.85
Now Selling at.....$12.50
Now Selling at.....$16.75
TERMS
TO
SUIT

GREATEST WANT MEDIUM IN THE WORLD! MORE "WANTS" IN PROPORTION TO POPULATION IN ITS FIELD THAN ANY OTHER METROPOLITAN NEWSPAPER ON EARTH!

INDEX

Classification.	Page.	Classification.	Page.	Classification.	Page.
ADOPTION	1	BUSINESS CARDS	2	FARMS, FARM LANDS	14
AGENTS	3	BUSINESS CHANCES	5	FINANCIAL	12
AGENTS' RENT LISTS	11	BUSINESS (For Sale, Wtd.)	5	FIXTURES	8
ANIMALS	16	BUSINESS PROPERTY (For Rent)	11	FLATS FOR SALE	12
APARTMENTS (For Rent)	11	BUSINESS PROPERTY (For Sale)	12	FLATS FOR RENT	10
APARTMENTS (For Sale)	13	CAMERAS	8	FOR SALE (Miscellaneous)	5
ATTORNEYS	2	CANVASSERS	4	FOR SALE (Realty)	12
AUTOMOBILES	6	CLEANERS (Carpets, Curtains)	2	FOUND	2
BICYCLES	7	CLOTHING	5	GARAGES, ETABLES	12
BIRDS—POULTRY	16	COMING EVENTS	1	GOLD AND SILVER	8
BOARD	9	COUNTRY REAL ESTATE	14	HELP WANTED	3
BOATS, LAUNCHES	7	DANCING	2	HORSES, VEHICLES	6
BOOKS, PERIODICALS	8	DENTISTS	10	HOTELS	10
BUILDERS' COLUMN	12	DETECTIVES	2	HOUSEHOLD GOODS	5
BUILDING MATERIAL	12	DRESSMAKING	2	HOUSES FOR RENT	10
BUNGALOWS, Cottages (For Rent)	10	EXCHANGE (Miscellaneous)	8	HOUSES FOR SALE	13
BUNGALOWS, Cottages (For Sale)	12	EXCHANGE (Real Estate)	12	IMPROVED PROPERTY	17

Our Motto: PUBLICITY PROGRESS, PROFITS!

ST. LOUIS POST-DISPATCH
REAL ESTATE AND WANT DIRECTORY

PART FIVE ST. LOUIS, SUNDAY MORNING, FEB. 11, 1917. PAGES 1—16

INDEX

Classification.	Page.	Classification.	Page.	Classification.	Page.
INSTRUCTION (Miscellaneous)	2	PATENTS	8	SEEDS, PLANTS, TREES	8
INSTRUCTION (Automobile)	6	PERSONAL	1	SEWING MACHINES	8
INSTRUCTION (Musical)	9	PIANOS	9	SITUATIONS	3
JEWELRY	8	POULTRY, BIRDS	16	SPECIAL NOTICES	1
LOANS	15	PRINTING AND ADDRESSING	2	STOCKS AND BONDS	14
LOST	1	PROFESSIONAL	2	STORAGE	3
MACHINERY	7	REAL ESTATE	12	STOVE REPAIRS	3
MAIL ORDERS	4	REAL ESTATE LOANS	14	SUBURBAN PROP (For Sale)	13
MEDICAL	2	RESIDENCES FOR RENT	11	SUBURBAN PROP. (For Rent)	10
MILLINERY	2	RESIDENCES FOR SALE	13	TABLE SUPPLIES	3
MISCELLANEOUS WANTS	5	RESORTS, COUNTRY BOARD	10	TALKING MACHINES	9
MONEY WANTED	14	ROOFING	13	THEATRICAL	3
MOVING AND STORAGE	2	ROOMMATES	10	TOILET ARTICLES	3
MOVING PICTURES	9	ROOMS	9	TRADE SCHOOLS and Agencies	4
MUSICAL	9	SAFES	3	TYPEWRITERS	3
PARTNERS	3	SALESMEN	4	VEHICLES (Horses)	6
PASTURAGE	3	SCHOOLS (Trades, etc.)	2	WALL PAPER	3

SPIRITUALISM

THE FRATERNAL holds services every Monday and Friday, 2 o'clock, 3006 North Twentieth street.

IDEAL SPIRITUAL SOCIETY meeting every Tuesday, 2:30. Medium, Mrs. Rosa, 1525 Carr street.

STAR OF TRUTH CHURCH. Meeting Sunday and Wednesday afternoons, Friday night. 2617 Glasgow. Sahlbach.

SPIRITUAL CHURCH OF COMMUNICATION. Meetings Wed. 8:30 p. m., Thurs. at 2:30. Flower service Wed. night. 1414 South Ninth street. (c99)

SPIRITUALIST SCIENCE CHURCH. Services Thursday, Sunday nights, 8. Lectures. Messages. Meyers. 1927 Benton.

SPIRITUALIST—Spiritual Science Church services Tuesdays and Fridays, 7:45. Diamond, 1908 Benton. Lecture messages.

CHRISTIAN UNION, 1647A South Jefferson avenue. Come all. Psychic tests by Prof. Helischer. Extra music, lecture, songs. Seats free.

SPIRITUAL MISSION services Monday, Wednesday, Friday, 8 p. m., Tuesday, 2:30. 1426 Chambers. Welcome.

SPIRITUALIST—First Church Fraternal Spiritualist hold services at Marcus Hall, 4700 Easton, Sunday 2:30. Lectures and messages. Good music.

FIRST CHURCH OF ANCIENT ORDER OF SPIRITUALISTS. Services Sunday 8 p. m., Tuesday 2 to 4 p. m., and Friday 8 p. m. Mrs. La Barre, pastor. 2008 East Grand avenue. Lecture by A. E. Crawford.

SPIRITUALISTS—Christian Spiritualist Association holding services Sunday evening at 8:30, Tuesday evening at 8:30, Thursday afternoon at 2:30. Messages by C. A. Manley. All welcome, 3041 Washington.

THE UNIVERSAL SCHOOL OF LIFE (UNITY CENTER). Will hold their regular services this evening at 8 p. m., 3830 Olive street (Becker Hall). J. S. Irwin, speaker, subject: Man, Know Thyself. All truthseekers invited. All are welcome.

HOME TALENT CHURCH, 919 N. Compton. Meeting on Tuesday evenings, Friday evenings and Sunday evenings and developing class Thursday afternoon 2:30. The meeting that was to be held at 1418 South Benton will be postponed until Mrs. Thompson's recovery.

THE OCCULT SPIRITUAL SOCIETY meets tonight, 8 o'clock sharp, 3752 Delmar. Large society in the city. Fine lecture and tests by several mediums. Tuesday evening at 8 o'clock sharp. Lecture by Robert C. Kroll. Sharp. Posthumous discoveries, astronomy and geology. Wednesday afternoon at 2 o'clock sharp, Test Circle conducted by Mrs. Dettloff. All welcome.

FIRST SPIRITUAL ASSOCIATION OF CHURCHES

All Souls' Church, 3441 Pine. Sunday and Wednesday evenings. Mrs. Armstead, medium.

Universal Church. Services 8 p. m. Weltner's Conservatory, 3620 Finney. Good speaking. Messages, Mrs. Davis Johnson. Other good mediums.

New Thought Church. Free public service, Odeon, 8 p. m. Lecture, Mr. A. De Froz. Messages, Tuesdays, 2:30, and Thursday evenings. 4246 McPherson. Mrs. Assman, medium.

Golden Rule. Ashland Hall. 4351 Natural Bridge. 2:30 p. m. Side entrance. Lecture by J. J. Felgate. Mrs. Connors, pastor. 3611A Paris Benefit. Cottage meeting, Wednesday evening, at pastor's home, Taylor or Natural bridge cars.

DEATHS

ADNIT—Entered into rest Saturday, Feb. 10, 1917, at 7 p. m., Christ Adnit, 3931 Sherman place.

Due notice of funeral will be given. (c)

AHNER—Asleep in Jesus on Friday, Feb. 9, 1917, at 9 a. m., Mary Ahner (nee Fritzinger), beloved wife of Herman A. Ahner, dear mother of Olga Mueller (nee Ahner), Herman, Harry and Christine Ahner, mother-in-law of May Ahner (nee Brune), Michael Mueller, sister of Christine Berg, Harry Fritzinger, grandmother of Myrtle Ahner, after a short illness, at the age of 53 years 2 months 10 days.

Funeral Monday, Feb. 12, at 1:30 p. m. from family residence, 3219 Winnebago street, to Holy Cross Ev. Lutheran Church, thence to Concordia Cemetery. Relatives and friends invited to attend. Motor. (c)

BAKER—Entered into rest on Saturday, Feb. 10, 1917, at 12:20 p. m., Margaret Baker, dear sister of Mrs. Albert Felter, Mrs. Nellie Dooling, Mary, Agnes, William and Charles Baker and our dear aunt and sister-in-law, at the age of 41 years.

Funeral Monday, Feb. 12, at 8:30 a. m. from family residence, 1415 Goodfellow avenue to St. Rose's church, thence to Calvary Cemetery. Motor.

BAUER—Entered into rest Friday, Feb. 9, 1917, at 11:45 p. m., Johanna Margaret Bauer (nee Laumann), beloved wife of John Bauer, dear mother of Mrs. Priester, Edward, Emil Bauer, Johanna Held, Ida Wolf, Charlotte Peters and the late John F. Bauer and Lena Hoehle, dear mother-in-law, grandmother, sister and aunt, at the age of 69 years 5 months and 12 days.

Funeral from residence, 2934 Laclede road, Maplewood, Monday, Feb. 12, at 2:30 p. m. Motor. (c7)

BECHLER—Saturday, Feb. 10, 1917, at 9 a. m., Anna Marie Bechler (nee Faeth), beloved mother of Margaret, Fuhrmann and Eva Graf and Lillian Kappler, Clemens Bechler, Gertrude Berg and Anna Berg and our dear mother-in-law, grandmother and great-grandmother, aged 71 years 8 months.

Funeral from residence of her daughter, Mrs. Anna Berg, 2832 Salena street, Tuesday, Feb. 13, at 1:30 p. m., to St. Agatha's Church, thence to SS. Peter and Paul's Cemetery. Motor. (c1)

BECKETT—Entered into rest Friday, Feb. 9, 1917, at 9 a. m., Preston (Chick) Beckett, beloved husband of Minnie Beckett (nee Volskay), and son of F. L. Beckett, dear brother to S. S. and C. H. Beckett, Mrs. F. Hubert and Mrs. J. Kastner.

Funeral from his late residence, 809 North Twenty-fifth street, East St. Louis, Monday, Feb. 12, at 9 a. m., to St. Elizabeth's Church, thence to Mount Carmel Cemetery. Friends and relatives are invited to attend. (c)

BOGGIANO—Entered into rest Saturday, Feb. 10, 1917, at 8:15 p. m., John Boggiano, beloved son of the late Peter and Mary Boggiano, and dear brother of Joseph, Charles Boggiano and Mrs. Mary Osterholt (nee Boggiano).

Funeral Monday, Feb. 12, at 8:30 a. m., from Howard's funeral parlors, 3226 Park avenue, to St. Charles Borromeo's Church, thence to Calvary Cemetery. Funeral private. Motor.

CASS—Entered into rest Saturday, Feb. 10, 1917, at 12:45 a. m., Willis A. Cass, beloved husband of Margaret Cass (nee Jekyll), dear father of Mrs. J. E. Rooney, stepfather of Mrs. Bernard McBride (nee Jekyll), and George Jekyll and our dear grandfather.

Funeral will take place from the family residence, 1536 California avenue, Monday, Feb. 12, at 8:30 a. m., to Immaculate Conception Church, thence to Calvary Cemetery. Friends are respectfully invited. Motor. (c)

DIETRICH—Entered into rest Saturday, Feb. 10, 1917, at 6:40 a. m., Henry Dietrich, dearly beloved son of Balzer and Anna Dietrich (nee Stender), dear brother of William, August and Anna Dietrich, at the age of 35 years.

Funeral Monday, Feb. 12, at 2 p. m., from William J. Roberts' funeral parlors, 1905 S. Grand avenue, to old St. Marcus Cemetery. Funeral private. Motor. (c)

DISPEH—Entered into rest, suddenly, Friday, Feb. 9, 1917, at 5 p. m., Peter Disper, husband of the late Anna Disper, and dear father of Paul, Frank, Anna, Joseph, Anthony Disper and Mrs. Sabina Feidler (nee Disper), father-in-law and grandfather, at the age of 69 years.

Funeral Tuesday, Feb. 13, at 1:30 p. m., from family residence, 2215 North Twelfth street, to St. Liborius Church, thence to Calvary Cemetery.

Deceased was a member of St. Joseph Branch, No. 427, C. K. of A. (c1)

ECKELMAN—Entered into rest Friday, Feb. 9, 1917, at 10:30 p. m., Anna Eckelman (nee Florian), dearly beloved wife of William Eckelman, mother of Mayme Ethridge (nee Eckelman), Harry and the late William Eckelman, and our dear mother-in-law and grandmother.

Funeral will take place Monday, Feb. 12, at 1:30 p. m., from residence, 4461 Cote Brilliante avenue, to Visitation Church, thence to Calvary Cemetery. Carriages.

Chicago (Ill.) papers please copy. (c)

EHRLICHER—Entered into rest on Saturday, Feb. 10, 1917, at 10:30 a. m., after a short illness, George Ehrlicher, beloved husband of Minnie Ehrlicher (nee Wedemeyer), a beloved father of Mathew and Herman Ehrlicher, and our dear father-in-law and grandfather, at the age of 79 years.

Remains can be seen at Clem. Weick & Sons' funeral parlors, 412 Duchouquette street, until Sunday, Feb. 11, at 6 p. m. Interment at Milwaukee, Wis.

ENNIS—Entered into rest on Friday, Feb. 9, 1917, at 1:10 a. m., Catherine Ennis (nee Knop), dearly beloved daughter of Mrs. Mary Knop (nee Stenger), dear sister of John, Henry, Joseph and Charles Knop, and our dear sister-in-law and aunt, at the age of 38 years.

Funeral will take place from family residence, 1920 Mallinckrodt street, on Monday, Feb. 12, at 8:30 a. m., to Holy Trinity Church, thence to Calvary Cemetery. Relatives and friends are invited to attend. Motor.

Deceased was a member of the Knights and Ladies of Security, Harmony Council 618. (c7)

EVANS—Entered into rest after a lingering illness, on Saturday, Feb. 10, 1917, at 1:15 a. m., James L. Evans, dearly beloved husband of Urania Evans (nee Horton), and dear father of George H., Elmer W., Bertha J., M. Ada and Mabel B. Evans, our dear brother, father-in-law and uncle, at the age of 79 years.

Funeral Monday, Feb. 12, at 2:30 p. m., from family residence on Evans road, Carsonville, Mo., to Fee Fee Cemetery. Motor. (c)

FENNELL—Entered into rest Saturday, Feb. 10, 1917, at 10:40 a. m., James R. Fennell, beloved son of Catherine Fennell (nee Lawlor), and the late Edward Fennell, dear brother of Michael, Edward, John, Dennis and Annie Fennell and Mrs. Nellie Cunningham (nee Fennell).

Due notice of funeral will be given from residence, 2214A Mullanphy street.

Deceased was a member of Local No. 600 International Teamsters' Union.

FREI—Entered into rest at Festus, Mo., on Thursday, Feb. 8, 1917, at 9 a. m., Elizabeth Frei, our dear mother-in-law, grandmother and great-grandmother at the age of 88 years.

Funeral Sunday, Feb. 11, at 2:30 p. m., from the residence of her grandson, Hans Frei, 6036 Suburban avenue, to St. Peters' Cemetery. Motor.

GALINSKA—Entered into rest Friday, Feb. 9, 1917, at 9:25 a. m., Mary Galinska (nee Evertowski), beloved wife of Joseph Galinska, and dear mother of John, Frank, Joseph and Clara Galinska, and our dear sister, mother-in-law and grandmother, after a brief illness.

Funeral Monday, Feb. 12, at 8:30 a. m., from family residence, 1427½ North Sixteenth street, to St. Casimer's Church, thence to Calvary Cemetery. Friends respectfully invited.

GOETZ—Entered into rest Friday, Feb. 9, 1917, at 1:30 a. m., after a lingering illness, Vemka Goetz, relict of Frederick Goetz, dear mother of George, John and Edward Goetz and Mrs. Lizzie Jansen (nee Goetz), and Mrs. John Belle (nee Goetz), and our dear grandmother, great-grandmother and mother-in-law, in her eighty-fourth year.

Funeral from residence 5824 Old Manchester road, Sunday, Feb. 11, at 1:30 p. m., to St. Paul's Cemetery. Relatives and friends invited to attend. Carriages.

GOGE—Entered into rest Friday, Feb. 9, Rose Goge (nee Kaller), beloved wife of John J. Goge and dearly beloved mother of Seymour Goge.

Funeral will be held from family residence, 5232 Kensington avenue, Sunday, Feb. 11, at 9 a. m., to Mount Sinai Cemetery. Motor. (c)

GUERKER—Entered into rest, suddenly, Saturday, Feb. 10, 1917, at 6:30 a. m., Henry Guerker, beloved brother of William Guerker, dear brother-in-law of Lena Guerker (nee Sanders), and dear uncle of Walter and Arthur Guerker, in his forty-third year.

Funeral from residence of his brother, 4317 Tyler avenue, Tuesday, Feb. 13, at 8:30 a. m., to Holy Family Church, thence to SS. Peter and Paul's Cemetery. Carriages.

Deceased was a member of Branch No. 248, C. K. of A.

Remains can be seen after 3 p. m. today. (c)

HARTMANN—Entered into rest Saturday, Feb. 10, 1917, at 8:45 a. m., Esther Hartmann, beloved husband of Charlotte Hartmann (nee Hoehn), and dear father of Annabelle Zingshein, Mamie Servoss and Edward Jr. and Julius P. Hartmann, aged 88 years.

Funeral on Monday, Feb. 12, at 2:30 p. m., from Hauck & Schmitt's parlors, Grand avenue and Wyoming street, to the Missouri Crematory. Motor. Please omit flowers. Funeral private. (c7)

JORDAN—Entered into rest Friday, Feb. 9, 1917, at 5:30 a. m., Mary A. Jordan, relict of William Jordan, mother of Thomas Jordan, sister of Margaret C. Gilmore, and our dear aunt.

Funeral will take place from the family residence, 4461 Cote Brilliante avenue, on Monday, Feb. 12, at 8:30 a. m., to Visitation Church, thence to Calvary Cemetery. Carriages.

Chicago (Ill.) papers please copy. (c)

JULIAN—Entered into rest Saturday, Feb. 10, 1917, at 10 a. m., William Julian, beloved husband of Belle Julian (nee Weber), brother of Mrs. Frank Boggs and Mrs. Louis Kimmerling.

Funeral will take place from Arthur J. Donnelly's funeral parlors, Twenty-first and Wash streets, Monday, Feb. 12, at 2 p. m., to New Bethlehem Cemetery. Friends are respectfully invited. Carriages. (c)

KELLY—Entered into rest Saturday, Feb. 10, 1917, at 7:30 a. m., Thomas Edward Kelly, beloved husband of Louise Kelly (nee Lithia), dear brother of Jenny Kelly, after a lingering illness.

Funeral from Murrell chapel, 1407 Market street, Tuesday, Feb. 13, at 2 p. m. Motor.

Deceased was a member of Peace Lodge, No. 109, B. of L. F. and E.

KERNAN—Entered into rest Thursday, Feb. 8, 1917, at 7:30 p. m., John P. Kernan, beloved husband of Kate Kernan (nee Reagan), and dear son of the late Peter and Margaret Kernan (nee McGinnis), and dear brother of Mrs. Thomas Bligh, Mrs. Robert Hutcheson and Michael and Tessie Kernan and the late James Kernan.

Funeral Monday, Feb. 12, at 8:20 a. m., from family residence, 2807 N. Fourteenth street, to St. Michael's Church, thence to Calvary Cemetery. Friends are respectfully invited.

KLEFFMAN—Entered into rest on Friday, Feb. 9, 1917, at 10:30 a. m., Paul Emil Kleffmann, beloved husband of Mrs. Frances Kleffmann (nee Wegescheide), dear father of Paul Kleffmann, son of Martin and Josephine Kleffmann, our dear son-in-law, brother-in-law, uncle, after a short illness, aged 36 years 7 months.

The funeral will take place on Monday, Feb. 12, at 8:30 a. m., from residence, 2320 Howard street, to St. Liborius Church, thence to Calvary Cemetery. (c)

KLOCKENBRINK—Entered into rest on Wednesday, Feb. 7, 1917, at 3 p. m., Johanna Klockenbrink (nee Obermeier), beloved wife of Ernst F. Klockenbrink, beloved mother of Mrs. John Ostermeyer, Lizzie Klockenbrink, Mrs. William Henselmeier, Mrs. Henry Schaales, William, Ernst and Fred Klockenbrink, and dear sister of William Obermeier and our dear mother-in-law, grandmother and great-grandmother, aged 77 years.

Funeral from residence, 2418 North Nineteenth street, Sunday, Feb. 11, at 2 p. m., to St. John's Cemetery. Carriages. Deceased was a member of Evangelical St. John's Ladies' Society.

Springfield and Pierce City (Mo.) papers please copy. (c7)

LINDSAY—Entered into rest Friday, Feb. 9, 1917, at 11:45 a. m., John W. Lindsay, aged 36 years, beloved son of Kate M. Lindsay and the late John Lindsay and brother of Richard C. and May M. Lindsay, Mrs. Daniel Lawler, Jane T., William L. and Joseph B. Lindsay.

Funeral will take place from family residence, 116 North Newstead avenue, on Monday, Feb. 12, at 8:30 a. m., to the New Cathedral, thence to Calvary Cemetery. Motor. (c7)

McCHESNEY—Entered into eternal life, Saturday morning at 4 o'clock, after a lingering illness, Susie M. McChesney, beloved wife of R. L. McChesney, mother of Mrs. J. A. Hagen and Mrs. Louis Hager, dearly beloved grandmother of Cyril and Arthur Millburn and Louis Hager Jr.

Funeral from residence, 3934 Shenandoah avenue, Monday, Feb. 12, at 2 p. m. (c)

McCORMACK—Entered into rest on Friday, Feb. 9, 1917, at 2:20 p. m., Sergt. John A. McCormack, dearly beloved son of Catherine McCormack (nee Ziegler) and the late John McCormack, our dear brother and nephew.

Funeral will take place from the family residence, 3954 Page boulevard, on Monday, Feb. 12, at 8:30 a. m., to St. Ann's Church, thence to Calvary Cemetery. (c)

McDONALD—Entered into rest Saturday, Feb. 10, 1917, Walter McDonald, dear son of Mrs. Mary McDonald and brother of Maude, George, Margarite, Rose, Viola, Raymond and Robert McDonald.

Funeral from residence, 4747 Kennerly avenue, Monday, Feb. 12, to Church of Blessed Sacrament, at 8:30 a. m. Interment in Calvary Cemetery. (c)

MERRYMAN—Entered into rest Saturday, Feb. 10, 1917, at 10 a. m., George Ralph Merryman (formerly with the Old Anchor Line).

Funeral from Bloemker & Sons' chapel, Grand avenue and Juniata streets, Monday, Feb. 12, at 2 p. m., to Calvary Cemetery. Interment private. Please omit flowers. Remains can be seen after 3 p. m. today.

Bristol (Tenn.) papers please copy. (c)

NICOLAY—Entered into rest on Thursday, Feb. 8, 1917, at 7:55 p. m., Frances H. Nicolay, beloved daughter of Katherine Nicolay (nee Kotschenreuther), and dear sister of Rose and Rudolph Nicolay and Emma Kerr (nee Nicolay), Julia Kidd (nee Nicolay), and Lula Fath (nee Nicolay).

Funeral from family residence, 6610A Virginia avenue, Sunday, Feb. 11, at 2 p. m., to SS. Mary and Joseph's Church, thence to Mount Olive Cemetery. (c)

POSTON—Entered into rest, suddenly, Saturday, Feb. 10, 1917, Florence Poston, beloved daughter of Charles and Evelyn Poston (nee Storms).

Funeral will take place from the family residence, 2509 Glasgow avenue. Due notice of time will be given. (c)

POWERS—Entered into rest Friday, Feb. 9, 1917, at 9:15 a. m., James H. Powers, dearly beloved husband of Marcella Powers (nee Cahill), father of Dorothy Marie Powers, dearly beloved son of William F. and Theresa Powers (nee Passmore), brother of Francis H. Powers and Mrs. H. J. Hill.

Funeral will take place from the residence of his mother-in-law, Mrs. Marcella Cahill, 5059 Page boulevard, Monday, Feb. 12, at 8:30 a. m., to St. Mark's Church, thence to Calvary Cemetery. Friends are respectfully invited. Carriages.

Deceased was a member of Bailey Council, No. 981, K. of C.

Chicago (Ill.) papers please copy. (c)

QUINN—Friday, Feb. 9, 1917, at 6:20 a. m., Michael Quinn, husband of the late Ellen Quinn (nee Flannigan), our dear father, grandfather and brother.

Funeral Monday, Feb. 12, at 8 a. m., from family residence, 5343 Arsenal street, to Holy Innocent's Church, thence to Calvary Cemetery. Motor.

Jersey City (N. J.) papers please copy. (c7)

REBENACK—Entered into rest on Thursday, Feb. 8, 1917, at 5:35 p. m., Anna Rebenack (nee Fleischmann), relict of August Rebenack, dear mother of Mrs. Gertie Kuhn, Louis and Oscar Rebenack, sister of Clara and Francis Frehamann, mother-in-law of Byron J. Kuhn, at the age of 63 years.

Funeral Sunday, Feb. 11, at 2:30 p. m., from the residence, 2067 Withnell avenue, to New St. Marcus' Cemetery. Motor. Funeral private. (c7)

RHOADMAN—Entered into rest on Friday, Feb. 9, 1917, at 5:30 p. m., John Rhoadman, beloved husband of Mary Rhoadman (nee Diepenbrock), father of Minnie G. Kunze (nee Rhoadman), father-in-law of Albert C. Kunze and grandfather of Albert H. Kunze, at the age of 71 years 4 months 20 days.

Funeral will take place Monday, Feb. 12, at 2 p. m., from residence, 3940A Page boulevard. Chence to St. Peter's Cemetery. Motor.

Pittsburg (Pa.) and Butte (Mont.) papers ple copy. (c7)

RIDDLE—Saturday, Feb. 10, 1917, at 1:40 p. m., Omar R. Riddle, dearly beloved husband of Agnes Riddle (nee Crowe), and our dear brother, brother-in-law and uncle, aged 34 years.

Due notice of funeral from residence, 715 Barton street, will be given.

ROBERTS—Entered into rest Thursday, Feb. 8, 1917, Frank M. Roberts Sr., beloved husband of Mary Roberts (nee Cagney), dear father of Ollie, Frank, John, George Roberts, Elizabeth Vaughn (nee Roberts), Agnes, Grace and Veronica Roberts, our dear uncle and grandfather, at the age of 74 years.

Funeral Monday, Feb. 12 from family residence, 3101 Hickory street, at 8:30 a. m., to the Immaculate Conception Church, thence to Calvary Cemetery. Relatives and friends invited to attend. Carriages.

Deceased was a member of B. of L. F. and E., No. 109, and Knights and Ladies of Security, No. 684. (c)

ROCK—Entered into rest on Friday, Feb. 9, 1917, at 3 p. m., Peter Rock, dearly beloved father of Mrs. Theresa Stelzer (nee Rock), and our dear brother, father-in-law, grandfather and great-grandfather and uncle, at the age of 94 years 10 months 6 days.

Funeral will take place Monday, Feb. 12, at 8:30 a. m., from residence of his son-in-law, Val Steiniger, 2123 Obear avenue, to Our Lady of Perpetual Help Church, thence to Calvary Cemetery. Please omit flowers.

Arlington, St. Peter and Sleepy Eye (Minn.) papers please copy.

Deceased was a member of the Men's Sodality of Our Lady of Perpetual Help Church and Holy Trinity Benevolence Society. (c7)

SAPPINGTON—Entered into rest on Saturday, Feb. 10, 1917, at 6:20 a. m., after a short illness, George John Sappington, beloved son of Joseph and Lillian Sappington (nee Winters), beloved brother of Joseph Grant and Sabina Sappington and our dear nephew and grandson, at the age of 4 years 7 months 8 days.

Funeral Monday, Feb. 12, at 2 p. m., from Clem Weick Sons' funeral parlors, 412 Douchouquette street to St. Lucas Cemetery at Sappington, Mo. Motor. Strictly private. (c)

SCHNEIDER—Entered into rest on Thursday, Feb. 8, 1917, at 6:30 p. m., Louis W. Schneider, beloved husband of Freda Schneider (nee Messmer), son of Elizabeth Schneider, brother of John and Charles Schneider, Mrs. Sophie Heinkel, Mrs. J. A. Beck, Miss Eva Schneider and our dear son-in-law, brother-in-law and uncle, at the age of 32 years.

Funeral on Sunday, Feb. 11, at 2:30 p. m., from the residence, 3146A Texas avenue, to St. Matthew's Cemetery. Motor. (c9)

STACHAR—Asleep in Jesus. Allie Stachar Jr., beloved son of Mr. and Mrs. A. D. Stachar, entered into rest, Thursday, Feb. 8, 1917.

Interment at Valhalla Cemetery.

STACK—Entered into rest Thursday, Feb. 8, 1917, at 10:30 p. m., Mary E. Stack (nee Short), beloved mother of James, Wallace, William, Dasil Gray, John, Edward, Helen and James Joseph Stack.

Funeral from family residence, 3131 Magazine street, Monday, Feb. 12, at 8:30 a. m., to St. Teresa's Church, thence to Calvary Cemetery. (c)

STAMM—Entered into rest on Friday, Feb. 9, 1917, at 11:15 p. m., Carolina Stamm (nee Hillerman), wife of Joseph Stamm, dear mother of Mrs. Joseph Hotfelder, John A., Dr. A. P., Dr. E. C., Emily, Clara Stamm and Mrs. Ed Hettenhaus.

Funeral from family residence 3621 Cass avenue, Monday morning. Interment at Washington, Mo. (c)

UPPENKAMP—Entered into rest on Saturday, Feb. 10, 1917, at Lindenwood, Ill., Bernard Uppenkamp, beloved father of Herman, Charlie, Henry, Rudolph and William, Mamie Wodraska (nee Uppenkamp), Margaret Pollage (nee Uppenkamp), Elizabeth Horlivy (nee Uppenkamp), and our dear father-in-law and grandfather, at the age of 75 years.

Funeral from his daughter Elizabeth's residence, 3436 Louisiana avenue, St. Louis, Mo. Due notice of funeral. Deceased was a member of the C. K. of A. Branch 248.

VAUGHN—Carl C. Vaughn passed away in Pittsburg, Pa., Feb. 2, 1917, aged 31 years, son of J. S. and C. C. Vaughn of Naples, La., formerly of St. Louis, and only brother of Mrs. Will S. Spear of St. Louis.

Interment was at Carmi, Ill., Feb. 5, 1917.

VENTRISS—Ann Elizabeth Ventriss, entered into rest, after a lingering illness, at St. John's Hospital, Thursday, Feb. 8, 1917, beloved mother of John, Arthur, George, Ernest, Ella Ventriss and Susie Matson (nee Ventriss) and grandmother of Ada Matson and Emily Ventriss, mother-in-law of Tom Matson, Florence and Lillie Ventriss.

Funeral Monday, Feb. 12, at 2 p. m., from residence, 920A North Twenty-second street, to Calvary Cemetery. (c7)

VOLLMER—Entered into rest Friday, Feb. 9, 1917, at 2 p. m., Lulu M. Vollmer (nee Roebke), beloved wife of Otto Vollmer and dear mother of Everett and Eugene Vollmer and daughter of Mrs. August Roebke and our dear sister and sister-in-law, after a lingering illness, at the age of 29 years.

Funeral Monday, Feb. 12, at 2 p. m., from Mathew Hermann & Sons' chapel, 5402 Florissant avenue. Relatives and friends invited to attend.

WEGMAN—Entered into rest on Saturday, Feb. 10, 1917, at 7:30 p. m., Marvin Winfield Wegman, aged 20 months, beloved son of Gustav and Emma Wegman.

Funeral from residence, 2052 De Soto av. (c)

WHELAN—Entered into rest on Friday, Feb. 9, 1917, at 10:15 p. m., Thomas Whelan, beloved husband of Mary Whelan, dear father of Thomas A., Edward J., Bessie, Marie and Rita Whelan.

Funeral from family residence, 4951 Page avenue, Monday, Feb. 12, at 9:30 a. m., to St. Mark's Church. Interment in Calvary Cemetery.

Card of Thanks.

We wish to extend our sincere thanks to our relatives and friends for their sympathy and floral offerings, in our sad bereavement in loss of my dear son, Arthur Endicott.

MRS. E. FISHER.

Card of Thanks.

I wish to extend my thanks to the friends and relatives of Edward Smith for the flowers, and especially to the Rolling Mill men for what they did for him through his sickness and death.

MRS. LOUISA SMITH.

Card of Thanks.

We desire to extend to our relatives and friends our most sincere thanks for their kindness and sympathy shown us in the loss of our dearly beloved mother, Mrs. Emile Becker.

THE BEREAVED CHILDREN. (c)

Card of Thanks.

We wish to express our thanks to Rev. Miller, relatives, friends and pallbearers, for their services, kindness and beautiful floral offerings in the loss of my dear wife and our dear mother, Anna Hiesel, who departed this life Jan. 24, 1914.

WM. S. HIEGEL AND CHILDREN.

Card of Thanks.

We hereby thank our friends, members of Arminia Lodge, No. 2, O. D. H. L. of the American Express Co. depot office, for their kind sympathy, attendance and floral offerings, at the funeral of our dear mother, Mary Pfenninger.

THE BEREAVED FAMILY. (c)

Card of Thanks.

We wish to express our sincere thanks to the Allgemeiner Deutscher Arbeiter Unterstuetzungs Verein; also Col. Hassendeubel Post No. 13, G. A. R., and our friends for the sympathy in our sad bereavement at the death of my husband and father, Adam Hahn.

WIFE AND CHILDREN.

Card of Thanks.

We wish to extend our sincere thanks to our relatives and friends for the kindness and sympathy shown us in our late bereavement in the loss of our dear wife and mother, Camilla Uhlemeyer; also to the Rev. Drees, National American Union No. 1, and for the beautiful floral offerings.

AUGUST UHLEMEYER AND SON. (c)

Card of Thanks.

We wish to extend our sincere thanks to our relatives and friends for the kindness and sympathy shown us in our late sad bereavement in the loss of our dear daughter and sister, Rose A. Mauer, also for the beautiful floral offerings; and to the Rev. Jacob Irion for his kind words of consolation.

MR. AND MRS. MAUER AND SON. (c)

Card of Thanks.

We wish to extend our sincere thanks to our many relatives and friends for the kindness and sympathy shown us during the late illness and death of our beloved husband and dear son, Benjamin Menke; especially to the Rev. J. Dames of St. Margaretha's Church, the pallbearers and for the beautiful floral offerings.

MRS. THERESA MENKE, WIFE; MRS. M. M. YOUNG, MOTHER. (c)

Card of Thanks.

We wish to express our sincere thanks to our relatives and friends and Mrs. M. Schaub, pallbearers and their kindness and sympathy extended to us in the loss of my dear wife, Mrs. John Lindner, and our dear mother, and for the many beautiful floral offerings. The bereaved family,

MR. JOHN LINDNER AND CHILDREN.

Card of Thanks.

We wish to extend our sincere thanks to our relatives and friends for their sympathy and kindness shown us in the sad bereavement occasioned by the death of my beloved husband and our dear father, John Nickel; also for the beautiful floral offerings, Rev. Elitz, Hope Lodge, K. of P., No. 186, Mr. Frank Schultz and the pallbearers.

MRS. AMELIA NICKEL AND CHILDREN. (c)

Card of Thanks.

We wish to thank our relatives and friends

LOST AND FOUND

LOST

SUNBURST—Lost; pearl; with diamond center; lost on Delmar car or Grand and Olive; reward. Forest 7166, 4604 Delmar. (cf)

TOOLS—Lost, Sunday, 4th, roll of Ford auto tools. Call Forest 2018R. (c)

VANITY CASE—Lost; hammered silver; engraved M. E. S. return to F. E. Cavanaugh, 416 N. 4th st.

VANITY CASE—Lost; square; silver; monogram L. A. P.; downtown; reward. 4241 Washington. Lindell 6309.

WATCH FOB—Lost; with North St. Louis Business Men's monogram, small diamond setting. W. E. Godfrey engraved on inside of fob; liberal reward. W. E. Godfrey, 3626 North Broadway. Central 2181. (1)

FOUND

IRISH MAID—Found. Phone Bell Skinner 2360W (c)

KEYS—Found, Wednesday, two small brass keys; one Yale and one house key. Lindell 4965. (c)

MEDAL—Found, on Friday, Feb. 2, small gold medal; owner can have same by identifying and paying for this ad. Phone Delmar 1442.

POCKETBOOK—Found; Marie Holmrte, identify. Call Fair. 2187. (c)

BUSINESS CARDS

PRINTING AND ADDRESSING

MULTIGRAPH letters, addressing, etc.; nothing cheap but the price. Olive 341.(c)

CHEAPEST place in town for printing. McGill & Co., 121 and 123 N. 11th st. Central 7175R. (c)

MULTIGRAPH letters, $1.40 per 1000; first-class work. Cope, 821 Chestnut. Phone Delmar 1632.

PRINTING—1000 business cards, $1.50; envelopes, $1.75. Soulard Printing Co., 1083 Soulard st.; open Sundays and evenings; (c99) Central 9270X.

SPECIAL printing offer; Letterheads, billheads, envelopes, cards, 500 or 100 stamp brings samples. Whipple, printer, 1614 Compton, city. (99)

WE do high-class printing of every description; the kind you will be proud to use; at very reasonable prices. Centrally located. McAuley Printing Co., 3d floor, Fullerton Bldg., 7th and Chestnut sts. (c)

CARPET CLEAN'G—UPHOLST'G

CHICAGO STEAM CARPET CLEANING AND RUG WEAVING CO., 8829 Pinney av. Lindell 2020. Delmar 2461. (c99)

CARPET CLEANING, renovating, gasoline cleaning; upholstering; mattress work; rug weaving. Globe Carpet Co., 2036 Olive st. Central 4096. Bomont 852. (c)

AMERICAN Carpet Cleaning Co., renovate carpets like new; upholstering and waxing of floors a specialty. Central 4273. Bomont 946. 2321 Easton av.

UPHOLSTERING mattress making, furniture repairing. Phone Delmar 1632. J. Wright, 4016 Easton av. Phone Forest 3781. Delmar 1471L. (c62)

CLEANING AND DYEING

ST. LOUIS Pressing, Dyeing and Cleaning Co., Spring and Olive; superior work. (99)

LACE CURTAIN CLEANING

EUCLID Lace Curtain Cleaning Co., 4953 Page; all curtains 25c per pair. Forest 4287R. (c99)

LACE CURTAINS cleaned, 20 cents a pair; clean in sanitary machine; called for & delivered. Mrs. A. Klopman, 904 Morrison ave.

RUG AND CARPET MAKERS

BEAUTIFUL rag rugs, pillow tops, laundry bags made in fancy weaves. Suburban Rug Co., 3d st. Bell, Ev., Forest 7497. (c99)

COLONIAL rag rugs, pillow covers, laundry bags, any size and style; also carpet sewing. Forest Rug Co., 7130 Olive. Bomont 985. (c99)

ARTISTIC and serviceable rugs made, any size, from worn carpets or rugs. Chicago Rug Co., 7130 Olive. Bomont 985. (c99)

STENOGRAPHERS—NOTARIES

COPY WORK for lawyers, neatly and reasonably done. Box N-27, P.-D. (83)

TYPEWRITTEN letters, circulars or copying done at home; work called for and returned; reasonable. Box N-238, Post-Dispatch.

STOVE REPAIRS

REPAIRS for any "old stove," Forsaw Mfg. Co., 1820 Central Ave. Main 2966. (c99)

WALLPAPER CLEANING, ETC

BEST work, lowest prices; estimate free. Huber, 1221 S. 7th st.; Central 9611R. (c62)

SPECIAL—Three rooms papered $12.50. Hillman, 5453 Potomost. Forest 3522J. (c)

TROY Wall Paper Cleaning Co., rooms 50c and up. 3129 Park av. Grand 3949W.

BEST WORKS; estimate free. Phone Huber, 1231 S. 7th, Central 9511R. (c62)

EXPERIENCED wall paper cleaner; rooms cleaned for 35c. Lindell 6336R. (c)

ROOMS papered, $5.50; ceiling included. C. L. Light, 2936 Madison; Tyler 1022.

ROOMS papered in ingrain, oatmeal or figured paper, $4 per room. Delmar 2856L.

ROOMS papered, $5.50, paper included. Phone Carl Lee, 3516 Cass av. Lind. 5746.

ROOMS papered, $5; oatmeal, cutout border; $5, work guaranteed. J. Miller, Bomont 1834W.

INTERIOR decorating, paper hanging; work done by contract or day; estimates free. Hornsby, 741 Walton. Forest 7287. (c9)

HAVE your papering done now at reduced rates, for papering will be high in the spring. Sidney Smith. (c)

PAPERING—$2.50 per room; work neatly done. J. Lunz, 4195E Cook; Lindell 3718R. (c)

PAPERHANGING and painting done reasonable; work guaranteed. Bradfield, 4299N Cook; Lindell 6272R.

H. J. DAVIS, paper hanging and painting; do work myself; no middle man profit. 4257 Geyer av. Grand 4257. (c62)

PAPER HANGERS, ATTENTION!

Our new 1917 sample books are now ready for distribution. Have you sent in your application for one? If not, do so today, or write us, giving your full name and address, and a set will be sent to you at once. Andrew B. Kent Wall Paper Co., 1810 Pine st. St. Louis, Mo. (c99)

Attention, Paperhangers

There are still a few paper hangers that have not yet sent in application for the new Banner Sample Books. We want to hear from them, by all means get the Banner line this year if you want a line that is up to date and full value; books now ready. BANNER WALL PAPER CO., 15 N. Broadway, on Broadway between Market and Walnut; both phones. (c)

STENOGRAPHERS—NOTARIES

COPY WORK for lawyers, neatly and reasonably done. Box N-27, P.-D. (83)

TYPEWRITTEN letters, circulars or copying done at home; work called for and returned; reasonable. Box N-238, Post-Dispatch.

STOVE REPAIRS

REPAIRS for any "old stove," Forsaw Mfg. Co., 1820 Central Ave. Main 2966. (c99)

WALLPAPER CLEANING, ETC

BEST work, lowest prices; estimate free. Huber, 1221 S. 7th st.; Central 9611R. (c62)

SPECIAL—Three rooms papered $12.50. Hillman, 5453 Potomost. Forest 3522J. (c)

TROY Wall Paper Cleaning Co., rooms 50c and up. 3129 Park av. Grand 3949W.

BEST WORKS; estimate free. Phone Huber, 1231 S. 7th, Central 9511R. (c62)

EXPERIENCED wall paper cleaner; rooms cleaned for 35c. Lindell 6336R. (c)

ROOMS papered, $5.50; ceiling included. C. L. Light, 2936 Madison; Tyler 1022.

ROOMS papered in ingrain, oatmeal or figured paper, $4 per room. Delmar 2856L.

ROOMS papered, $5.50, paper included. Phone Carl Lee, 3516 Cass av. Lind. 5746.

ROOMS papered, $5; oatmeal, cutout border; $5, work guaranteed. J. Miller, Bomont 1834W.

INTERIOR decorating, paper hanging; work done by contract or day; estimates free. Hornsby, 741 Walton. Forest 7287. (c9)

HAVE your papering done now at reduced rates, for papering will be high in the spring. Sidney Smith. (c)

PAPERING—$2.50 per room; work neatly done. J. Lunz, 4195E Cook; Lindell 3718R. (c)

PAPERHANGING and painting done reasonable; work guaranteed. Bradfield, 4299N Cook; Lindell 6272R.

H. J. DAVIS, paper hanging and painting; do work myself; no middle man profit. 4257 Geyer av. Grand 4257. (c62)

PAPER HANGERS, ATTENTION!

Our new 1917 sample books are now ready for distribution. Have you sent in your application for one? If not, do so today, or write us, giving your full name and address, and a set will be sent to you at once. Andrew B. Kent Wall Paper Co., 1810 Pine st. St. Louis, Mo. (c99)

Attention, Paperhangers

There are still a few paper hangers that have not yet sent in application for the new Banner Sample Books. We want to hear from them, by all means get the Banner line this year if you want a line that is up to date and full value; books now ready. BANNER WALL PAPER CO., 15 N. Broadway, on Broadway between Market and Walnut; both phones. (c)

MISCELLANEOUS NOTICES

AQUARIUM MAKER—Petersen, 4531 Cote Brilliante; see notice under Aquariums on poultry page.

BRICK WALLS made waterproof; guaranteed. H. Krauck Painting Co., 2226 Benton. Central 9014R. (c99)

CARPENTER and builder, 5079 Delmar; store fronts, sleeping porches, house repairing; low prices; good work. Delmar 9781. Forest 4970.

CONTRACT WIL.—With reliable firm; will furnish new Ford truck. Box Y-225, P.-D.

CLOCK BELLS repaired, $1.50; guaranteed for one year. 10 S. Third st.

ELECTRIC WIRING—5 rooms installed, $10; fixtures for sale. F. Repohl, Victor 901.

ELECTRIC wiring or fixtures for ready-built houses a specialty; cash or time. Chapman, electrician, 3238 S. 9th st. Sidney 3264W.

LADIES—Why be fat? I reduced 26 pounds in 4 weeks; will show proof if interested. Address Box N-186, Post-Dispatch.

MEN AND WOMEN—To join "Chess" society; learn; simple, practical; chess results sure; information free. Box K-1, P.-D.

Oil paintings and portraits made to order. F. Hardy, artist, studio 416, 821 Chestnut st.

PAGE'S laundry and express, bundle wash reasonable; rough dry, 5c; a spirit, 25c; curtains, blankets, hauling solicited. Lindell 4004. Delmar 8787.

ST. LOUIS PLATING CO.—Nickel, brass, copper, silver plating, oxidizing; shades refinished. 19 N. 18th st. (c62)

SAFETY RAZOR BLADES RESHARPENED To perfection; we do work satisfactorily, mail us dull blades and we will resharpen and return in handy mailing case free. Most thorough job ever done. Ideal Co., Dept. 1, Chicago, Ill. (c)

SMOKESTACKS—For sale; large and small; put on chimneys; chimneys swooping; fireplaces installed; grates repaired. Schmidt Bros., 4207 Morgan. Lindell 1290L. (c)

VARNISH removed from hardwood floors, $5 per room. Delmar 2856L.

SPECIAL NOTICE—To whom it may concern: On and after this date will not be responsible for any debts which my wife, Marie W. Camacho, may contract in my name. CARLOS J. CAMACHO.

CALL us for better shoe repairing. Wolf Shoe Co., 113 N. Broadway. Olive 1964.

Tool chest, sewing machine needs repair; call Central 6016; perm. P. A. Aldi, 5452 Cates.

SOMETHING NEW—I will make sanitary cement blades sinks; drop postal. 4719 Cleveland av. (c)

WASH YOUR LAUNDRY FOR $1 A TUB with 20 pounds; absolutely perfect work; soft water does not injure the most delicate fabrics; we care for your laundry at once. Missouri Laundry, 4649 Westminster pl.

We repair all makes of coal oil stoves. Central 122. Main 917. 615 N. Broadway. (c)

STORAGE AND MOVING

CRAWFORD moving van, $3.50 load; furniture in exchange; ranges connected; phone Bomont 2610. (c)

BRASCH'S $25,000 bond & warehouse; careful moving; furniture taken in exchange. Bomont-Central 2978 (c)

SELKIRK'S storage building, built especially for storage of household goods, etc.; as usual before contracting, 1808-10 Chouteau. (c99)

ALWAYS best service moving, storage and shipping. Prosser's 8220 Olive. Bomont 602. Central 4052. (c99)

FURNITURE Wld.—In exchange for moving, full moving; furniture taken in exchange. Bomont-Central 2978 (c)

AUTO MOVING—Load or contract; furniture in exchange; money advanced on storage. Special rates to coupled cars. 2812 Cherokee; Sidney 2257. (c68)

ANY person of neglected education can receive private instructions, experienced teacher, reading, writing, arithmetic, English, grammar, composition, etc.; $5 month. Mrs. Dodson, 3259 Lindell. Lindell 4648.

STUDENTS saved $10 by our bureau; we represent many schools, commercial, stenographic, law, accounting, English, music, art, languages, telegraphy, trade schools; valuable advice free; situation secured; easy terms arranged or money loaned to pay for scholarship. Consult us. Box 3276, P.-D.

ARTIST'S CLASS IN DEMAND.

We have both day and evening classes in commercial art, cartooning, fashion drawing, lettering, newspaper work, pencil and brush inking; all splendid professions. Don't drudge always, enroll now. Terms reasonable. Call or write SCHOOL OF DRAWING AND PAINTING, Mid-City Bldg., southeast corner Grand and Olive.

THEATRICAL

ALL leading makes of picture machines; also all kinds of opera and folding chairs; picture machine supplies of every kind received; no charge for labor; all kinds of supplies; moving picture entertainments furnished; state license. Lears Theater Supply Co., 309 Chestnut st.

AMATEURS—Don't practice watchful waiting; Sig. Sakhno, studio, Belmont School, 3722 Olive. Established 1912.

AMATEURS—Tuesday night; prizes $2, $1. Eclipse Theater, south end Bellefontaine line; losers, carfare. (c68)

BELMONT SAYS: "If you want things to come your way, clear the way." Studying picture actors; only course of training stands without a peer. All inquiries private. Belmont School, 3723 Olive. Established 1912.

CHAIRS—For sale; fans; motor, generator, film, machines, etc. Favorite Theater, 2700 Cherokee st.

CHORUS GIRLS in big demand. We teach it. Belmont School, 3723 Olive. Established 1912.

CHORUS GIRLS—GIRL ACTS AND CABARET ARTISTS; LOCAL WORK; CALL E. LEE HARBOUR 404 COLUMBIA TERMINAL BLDG. (7)

COMMITTEE MEN—See R. J. Weber Theatrical Agency, 509 Chestnut st., for booking entertainment. (c99)

CORNETIST would like to play with orchestra playing regular engagements. Box Richmond, Clinton, Ill.

JUNGLELAND Advertising Co., 2724 Washington av.

LADY—Small, not over 100 pounds, for illusion. Museum, 1520 Market st.

MAN—Young, good amateur, would like to have comedian part in some good show. Box N-257, Post-Dispatch.

MECHANICAL amusement device for sale, half or whole interest; something new. Alexander, 820 Sidney st.

MEN AND WOMEN—Young, to enter moving picture work. Apply Sunday morning, Suburban Garden, 3d floor. (c)

MOVING PICTURE OPERATOR—Sit.; small town preferred; any machine; projection guaranteed; steady position desired. P. L. Wilson, 200 Windsor pl., St. Louis.

MOVING PICTURE OPERATOR—Sit.; as operator or manager; my wife can sell tickets or operate a player piano; have a good reference; will go anywhere and assist in arrangement. G. S. Kesler, 4710A Vernon av., St. Louis, Go.

MEN AND BOYS to learn and sells ladies' and gents' slightly worn street and evening clothing. 1522 Olive st. Jewelry bought. (c)

NOVELTY MAN Wld.—Do straights in niggers; Thurber answer. Box G-98, P.-D.

OPERATOR—Wants position; sober and reliable; run any machine. Box N-29, P.-D.

PIANIST—Wants position in picture show; nonunion. $12. Victor 3541X. (c)

PIANO PLAYER—Experienced, wants position; moderate; music thoroughly. Box G-80, Post-Dispatch.

PHOTOPLAYS, plots, original stories wanted; will buy if available; state price. Institute or instruction school; protection guaranteed. California Scenario Co., Inc., Los Angeles, Cal.

PIANIST—Sit. in picture show by young lady who cannot transpose. Call Tyler 1446.

PICTURE MACHINE—For sale; and benches; good for airdome; very cheap. Box Y-201, Post-Dispatch.

ROLLING GLOBE—For sale; for dog act; traps and rings. Frank Gardner, 2786 Franklin av.

SET TRAP DRUMS Wld.—Secondhand; at reasonable price. H. Striker, 6128 Ridge.

SINGERS Wtd.—To train for Lyceum and Chautauqua. Belmont School, 3723 Olive. Established 1912.

SLIDES Wtd.—Serpentine and pose; give description. Williams, 4433 Finney. (c)

STAGE training for anything connected with the stage. Belmont School, 3723 Olive st. Established 1912.

STEEL Monheer's gold and silver flexible wire letters are the best on earth for windows, trunks, suit cases and automobiles; this company is offering a limited number of these magazines for agents. For particulars address W. J. Lenhardt, 2128 Cushing st. Residence, 3741 Delmar bl.; Lindell 4196.

TRAP DRUMS—For sale; reasonable; new Duplex make. 4310 Morgan.

VAUDEVILLE ACTS written. The kind you always wanted. Belmont School, 3723 Olive. Established 1912.

ST. LOUIS CALCIUM LIGHT.

Single and dissolve stereopticon moving picture machines, with accessories, attachments and films for sale; large assortment of features and short-subject films and other accessories carried in stock.

Oxygen and hydrogen gas furnished for stereopticon and moving picture machines; description views put up in lecture size from all parts of the world; comic, religious; latest illustrated songs and serpentine skirt dance slides for sale or rent; slides made to order from photographs or engravings; also calcium light with colors, maqueraded dress balls, fancy solo dances, tableau and living pictures; shadow pantomime; church, Christmas tree and weddings. 316 Elm st. (c99)

MEDICAL

FITS—I cured my daughter by simple discovery; particulars free. E. Lepso, 905 Island av., Milwaukee, Wis.

YOUNG women needing help before and during confinement can find assistance at the St. Louis Maternity Hospital, 4518 Washington bl.

PROFESSIONAL

DERMATOLOGY—Superfluous hair and facial blemishes removed by Dr. Estelle Gellen, Emisman, buttonhole manufacturer, 815 N. Eighth st.

KEISTER'S

Ladies' Tailoring College

ESTABLISHED 1894. 3908 Olive st., St. Louis, Mo. The largest and finest equipped institution of its kind in the world, where plain and fancy dressmaking and fine tailoring are taught; open the entire year. Write for descriptive literature, or phone Lindell 231. (c99)

INSTRUCTION

TECHNICAL drawing, estimating, mathematics, slide rule and lettering; diploma issued. Mack's Academy, 1742 Chouteau av. (99)

PUPILS Wtd.—First-class landscape artist will take a few private pupils in oil painting. 5645 Theodosia. (c)

WOMAN—To learn corset fitting; pays from beginning; permanent. 641 Century Bldg.

EVELYN'S school; material furnished; make your own spring hat; master model; day. 3317 Finney.

ENGLISH—Foreigners ought to learn English. The Modern School of Languages, Grand and Lindell. (99)

EXPERT stenographer will teach complete course in shorthand for $5. Box G-186, Post-Dispatch.

SPANISH, German, Latin, English, mathematics. Berlitz School of Private Tuition, 3328 Lindell. Lindell 4648.

TELEGRAPHY—While earning wages learn telegraphing with Dalton Electric Telegraph Co., 1030 Railway Exchange.

TEACHER—Experienced; piano, corset cover; special attention to beginners; lessons 50c. Grand 4196.

INSTRUCTION

SPANISH—Now is the opportunity to start learning this language, especially for beginners. Modern School of Languages, Grand and Lindell. (99)

SPANISH—To learn good Spanish and in a short time, apply to J. L. Bustamante, 2913 Locust st. Central 8472. Bomont 1536. (c99)

EXPRESSION and dramatic art taught by young women of extensive professional experience; pupils of all ages accepted. Mrs. Frederick Bauerfeind, 319 Laurel. Phone Cabany 4226W.

IF you expect to set or stay in the front ranks as a stenographer, you must learn stenotypy; we will teach you in day or night school. Free lesson upon request. Barnes Business College, 911 Locust st. (c)

FOIL and saber fencing; private instruction, your home or at studio by E. M. Heefel, for many years instructor at most prominent gymnasiums, parochials, armed; Union Station and couple of clubs. 2812 Cherokee; Sidney 2257. (c68)

ANY person of neglected education can receive private instructions, experienced teacher, reading, writing, arithmetic, English, grammar, composition, etc.; $5 month. Mrs. Dodson, 3259 Lindell. Lindell 4648.

STUDENTS saved $10 by our bureau; we represent many schools, commercial, stenographic, law, accounting, English, music, art, languages, telegraphy, trade schools; valuable advice free; situation secured; easy terms arranged or money loaned to pay for scholarship. Consult us. Box 3276, P.-D.

ARTIST'S CLASS IN DEMAND.

We have both day and evening classes in commercial art, cartooning, fashion drawing, lettering, newspaper work, pencil and brush inking; all splendid professions. Don't drudge always, enroll now. Terms reasonable. Call or write SCHOOL OF DRAWING AND PAINTING, Mid-City Bldg., southeast corner Grand and Olive.

THEATRICAL

ALL leading makes of picture machines; also all kinds of opera and folding chairs; picture machine supplies of every kind received; no charge for labor; all kinds of supplies; moving picture entertainments furnished; state license. Lears Theater Supply Co., 309 Chestnut st.

AMATEURS—Don't practice watchful waiting; Sig. Sakhno, studio, Belmont School, 3722 Olive. Established 1912.

AMATEURS—Tuesday night; prizes $2, $1. Eclipse Theater, south end Bellefontaine line; losers, carfare. (c68)

BELMONT SAYS: "If you want things to come your way, clear the way." Studying picture actors; only course of training stands without a peer. All inquiries private. Belmont School, 3723 Olive. Established 1912.

CHAIRS—For sale; fans; motor, generator, film, machines, etc. Favorite Theater, 2700 Cherokee st.

CHORUS GIRLS in big demand. We teach it. Belmont School, 3723 Olive. Established 1912.

CHORUS GIRLS—GIRL ACTS AND CABARET ARTISTS; LOCAL WORK; CALL E. LEE HARBOUR 404 COLUMBIA TERMINAL BLDG. (7)

COMMITTEE MEN—See R. J. Weber Theatrical Agency, 509 Chestnut st., for booking entertainment. (c99)

CORNETIST would like to play with orchestra playing regular engagements. Box Richmond, Clinton, Ill.

JUNGLELAND Advertising Co., 2724 Washington av.

LADY—Small, not over 100 pounds, for illusion. Museum, 1520 Market st.

MAN—Young, good amateur, would like to have comedian part in some good show. Box N-257, Post-Dispatch.

MECHANICAL amusement device for sale, half or whole interest; something new. Alexander, 820 Sidney st.

MEN AND WOMEN—Young, to enter moving picture work. Apply Sunday morning, Suburban Garden, 3d floor. (c)

MOVING PICTURE OPERATOR—Sit.; small town preferred; any machine; projection guaranteed; steady position desired. P. L. Wilson, 200 Windsor pl., St. Louis.

MOVING PICTURE OPERATOR—Sit.; as operator or manager; my wife can sell tickets or operate a player piano; have a good reference; will go anywhere and assist in arrangement. G. S. Kesler, 4710A Vernon av., St. Louis, Go.

MEN AND BOYS to learn and sells ladies' and gents' slightly worn street and evening clothing. 1522 Olive st. Jewelry bought. (c)

NOVELTY MAN Wld.—Do straights in niggers; Thurber answer. Box G-98, P.-D.

OPERATOR—Wants position; sober and reliable; run any machine. Box N-29, P.-D.

PIANIST—Wants position in picture show; nonunion. $12. Victor 3541X. (c)

PIANO PLAYER—Experienced, wants position; moderate; music thoroughly. Box G-80, Post-Dispatch.

PHOTOPLAYS, plots, original stories wanted; will buy if available; state price. Institute or instruction school; protection guaranteed. California Scenario Co., Inc., Los Angeles, Cal.

PIANIST—Sit. in picture show by young lady who cannot transpose. Call Tyler 1446.

PICTURE MACHINE—For sale; and benches; good for airdome; very cheap. Box Y-201, Post-Dispatch.

ROLLING GLOBE—For sale; for dog act; traps and rings. Frank Gardner, 2786 Franklin av.

SET TRAP DRUMS Wld.—Secondhand; at reasonable price. H. Striker, 6128 Ridge.

SINGERS Wtd.—To train for Lyceum and Chautauqua. Belmont School, 3723 Olive. Established 1912.

SLIDES Wtd.—Serpentine and pose; give description. Williams, 4433 Finney. (c)

STAGE training for anything connected with the stage. Belmont School, 3723 Olive st. Established 1912.

STEEL Monheer's gold and silver flexible wire letters are the best on earth for windows, trunks, suit cases and automobiles; this company is offering a limited number of these magazines for agents. For particulars address W. J. Lenhardt, 2128 Cushing st. Residence, 3741 Delmar bl.; Lindell 4196.

TRAP DRUMS—For sale; reasonable; new Duplex make. 4310 Morgan.

VAUDEVILLE ACTS written. The kind you always wanted. Belmont School, 3723 Olive. Established 1912.

ST. LOUIS CALCIUM LIGHT.

Single and dissolve stereopticon moving picture machines, with accessories, attachments and films for sale; large assortment of features and short-subject films and other accessories carried in stock.

Oxygen and hydrogen gas furnished for stereopticon and moving picture machines; description views put up in lecture size from all parts of the world; comic, religious; latest illustrated songs and serpentine skirt dance slides for sale or rent; slides made to order from photographs or engravings; also calcium light with colors, maqueraded dress balls, fancy solo dances, tableau and living pictures; shadow pantomime; church, Christmas tree and weddings. 316 Elm st. (c99)

DANCING

LAFAYETTE Dancing Academy, 1800 S. 18th st.; dancing Sunday evening; lessons Thursday and Thursday evenings. (c68)

STAGE dancing taught; 830 Victoria Bldg., 6th and Locust sts. Telephone Olive 1400. Central 1504. (1)

PRIVATE dancing lessons; 4415 Washington; latest ragtime; guaranteed in six lessons. Forest 4869. Mrs. Miller. (c8)

PRIVATE LESSONS any hour; latest dances guaranteed; terms no failures; oldest school. 1901 Lafayette.

PRIVATE lessons every afternoon except Sundays, and by appointment. Cave Dancing Academy, 1800 Cave. Lindell 1800. (c8)

DANCING TAUGHT in four private lessons at Arcadia Dancing Academy. We teach theatrical; no failures; lessons afternoons or evenings. Phone Lindell 4858. (c)

NATIONAL DANCING ACADEMY, 21st and Olive; dancing Thursday, Saturday and Sunday evening; lessons every afternoon and evening. (c)

LENNOX Dancing Academy, 4470 Easton av.; lessons Tuesday, Friday evenings; admission, gentlemen, 50c; ladies 15c. Prof. Jennings, Delmar 3247X. (c)

RIVERSIDE DANCING ACADEMY, 4100 S. Broadway; dancing every evening; lessons Thursday evening; private instruction by appointment. 4034 S. Broadway, Mrs. Wilson.

$100 GIVEN AWAY in cash and prizes at our Grand Masquerade and Domino Dance at Cave Hall, 29th and Olive, Grand Prize night, Tuesday, Feb. 20. Dancing until 2 a. m. Ahern & Albers. (c8)

LEARN to dance at Compton Hall, Compton and Park, Tuesday and Thursday afternoons and evenings. Parties every Sunday evening. For private lessons call Victor 2307R; Buchman & Dyer.

YOU can dance free to good music, at the Cave Hall, 29th and Olive, Sunday afternoons and evenings, except Monday evening. Instructions Tuesday and Friday evenings. Dancing free; admission, gents 35c, ladies 15c. Ahern & Albers. (c8)

CASH prize masquerade ball; last of the season, given by the management of Lafayette Hall, 1800 S. 18th st., Saturday evening, March 3, 1917; admission, gents 25c, ladies 10c; cash prizes; ball, 8 p. m. Prof. Time, J. H. Diller, formerly Bellstein Orchestra, director. Dancing from 8 p. m. to 1 a. m.; Ballefontaine and Tower Grove cars.

DENTISTS

DR. A. E. MOSER, DENTIST.

610 FRANKLIN AV.

Painless treatment; mouth pearls made as good as new; it is my pleasure to please and satisfy you; satisfaction guaranteed; lady attendant. (c99)

DETECTIVES

DETECTIVE—Ex-U. S. Gov. officer desires confidential work. 726 Victoria Bldg. Phone Olive 3656.

DETECTIVE—Expert, does shadowing, investigating. 212 Wright Bldg., Olive 520; night phone Lindell 4300R. (c)

DETECTIVE—Does shadowing and investigating, locates missing people; absolute secrecy; connected with the agency at once, phone Bell Lindell 5102. Kinloch Delmar 5744X. (8)

MISS JACKSON,

Detective lady, does shadowing and investigating; quick results guaranteed; strictly confidential; terms reasonable. Suite 1, 2d floor, Residence, 3741 Delmar bl.; Lindell 4196.

DRESSMAKING AND MILLINERY

DRESSMAKER—Suits made, $3 up; skirts, $1.50. 1929 Sullivan.

CABINET AND FURNITURE FINISHER—First-class; age between 25 and 35 years; state wages. Box G-117, Post-Dispatch.

LADIES' suits to order, $20; furnish own material. Berman, ladies' tailor, 318 Chestnut Bldg.

DRESSMAKER—Will exchange sewing for room or meals or room and breakfast. Box K-198, Post-Dispatch.

MILLINERY taught in six weeks; position secured. Apply main store, 704 N. Grand. (c)

LADIES' spring suits to order, first-class tailoring work guaranteed; also remodeling, reasonable prices. Brueggeman, Ladies' tailor, 621 Bucklen bl. Delmar 2844.

LADIES' tailored suits made to order, $5 up, spring dresses made, $5 up; garments remodeled; satisfaction guaranteed. 3807C Olive. Lindell 4388.

HEMSTITCHING,

Dressmaking and alterations, reasonable prices. Hemstitching our specialty, 10c a yard. Out-of-town orders promptly attended to. Ye Ladies Shoppe, 6218 Delmar, Cabany 6148. (c)

BUTTONHOLES.

Attention, dressmakers and home sewers! I will help you finish your garments by making the buttonhole while you wait, at Emisman, buttonhole manufacturer, 815 N. Eighth st.

KEISTER'S

Ladies' Tailoring College

ESTABLISHED 1894. 3908 Olive st., St. Louis, Mo. The largest and finest equipped institution of its kind in the world, where plain and fancy dressmaking and fine tailoring are taught; open the entire year. Write for descriptive literature, or phone Lindell 231. (c99)

INSTRUCTION

TECHNICAL drawing, estimating, mathematics, slide rule and lettering; diploma issued. Mack's Academy, 1742 Chouteau av. (99)

PUPILS Wtd.—First-class landscape artist will take a few private pupils in oil painting. 5645 Theodosia. (c)

WOMAN—To learn corset fitting; pays from beginning; permanent. 641 Century Bldg.

EVELYN'S school; material furnished; make your own spring hat; master model; day. 3317 Finney.

ENGLISH—Foreigners ought to learn English. The Modern School of Languages, Grand and Lindell. (99)

EXPERT stenographer will teach complete course in shorthand for $5. Box G-186, Post-Dispatch.

SPANISH, German, Latin, English, mathematics. Berlitz School of Private Tuition, 3328 Lindell. Lindell 4648.

TELEGRAPHY—While earning wages learn telegraphing with Dalton Electric Telegraph Co., 1030 Railway Exchange.

TEACHER—Experienced; piano, corset cover; special attention to beginners; lessons 50c. Grand 4196.

SITUATIONS—MEN, BOYS

ADVERTISING WRITER—Sit. and manager, employed at present, desires to change; he wants to affiliate himself with some progressive manufacturer or retailer or with a live, growing agency like Schiele's, Kasha's, etc.; references he believe he can be of real benefit. This belief is inspired by the fact that in the last few years he has helped to develop a successful business of his present employers—a high-grade direct mail advertising concern. His past experience covers the newspaper mail order and general direct advertising field. Last year as advertising manager of a large local concern, whose business runs into the millions annually, he created a new sales record. Of course, he is qualified in the details such as writing, knowledge of types, paper, engravings, art work, etc. If you believe that such a man would fit into your organization, address Box G-196, Post-Dispatch.

BAKER—Sit. by first hand; married and steady; city or country. Box N-14, Post-Dispatch.

BAKER—Sit.; good on cake, bread and coffee cake. Box N-258, Post-Dis. (2)

BAKER—Sit.; good on cakes; to work two or three more days a week. 3035 Ann av. (1)

BAKER—Sit. by first hand, on bread, rolls and cakes, city or country. A. Espeer., 3138 Olive st.

BARTENDER—Sit., 12 years' experience; A1 drink mixer. Box K-108, Post-Dis. (91)

BARTENDER—Sit.; willing to do anything in saloon line. Box G-17, Post-Dis.

BOOKKEEPER—Sit.; by young man; married; 7 years' experience; can furnish best of references. Box Y-215, Post-Dispatch. (1)

BOOKKEEPER—Sit.; high school and fine business education; some experience. Box H-37, Post-Dispatch. (1)

BOOKKEEPER—Sit.; about two days a week; thoroughly competent. Box G-130, Post-Dispatch.

BOOKKEEPER, thoroughly reliable, with A1 references, would like small set of books to post evenings. Box G-201, Post-Dispatch.

BOOKKEEPER—Desires small set of books for posting or some work; will consider addressing. Box K-148, Post-Dispatch.

BOOKKEEPER—Sit. by young man; married; good references; reference Mo. Pac. R.R. Box G-245, Post-Dispatch.

CHAUFFEUR—Sit. by man; colored; see me. J. G. Jr., 4228 Cottage av.

CHAUFFEUR—Sit. by colored; careful driver. Call at 4449 Garfield.

CHAUFFEUR—Sit. by colored; private family preferred. 1096W. Lucas.

CHAUFFEUR—Sit. by first-class mechanic, 15 years' experience; best references; colored; call Lindell 3619R.

CHAUFFEUR—Sit. by young married man with 3 years' driving experience; touring or truck. J. A. McKinney, 1407A Laurel.

CHAUFFEUR—Sit.; 4 years' experience driving trucks; private or rental; best city references. Box N-126, Post-Dispatch.

CHAUFFEUR—Sit. by colored; 7 years' experience; private family. Will Warner, 2653 Pine.

CHAUFFEUR—Sit. by colored; careful driver; 7 years' experience; city references. Bomont 1205.

CHAUFFEUR—Sit.; private or truck; six years' experience; no repairing; best references. Call 4014 Cook, Brilliante.

CHAUFFEUR—Sit. by young colored; 6 years' experience; good driver; good references. Call 3944 Lawton av.

CHAUFFEUR—Thoroughly experienced; good references; willingly do other work. Box K-202, Post-Dispatch.

CHAUFFEUR—By reliable Missing; willing to do other work; furnish references. Ad. 1042 Franklin.

CHAUFFEUR—Sit. by married man; can do own repairing; best of references. Box N-69, Post-Dispatch. (2)

CHAUFFEUR—Sit.; 7 years' experience; can drive and repair any make car; references. Call Lloyd, Forest 4175W.

CHAUFFEUR—Sit. by experienced; good references; can drive any make car. Call Lindell 4072R.

CHAUFFEUR—Sit. by colored; general work around place, fire furnace. Bomont 2186W. (7)

CHAUFFEUR—Sit. by married; Hoosac registered; can drive any machine; can run such as state, 5 years' experience. Box G-224, Post-Dispatch.

CHAUFFEUR—Sit.; by young man; 5 years' experience driving touring car; references. Box K-211, Post-Dispatch.

CARPENTER—Sit.; also millwright and general repairs; 36c hour. Box K-211, Post-Dispatch. (7)

CARPENTER—Sit.; builder; alterations, general repairing specialty; contract. Daniels, 1709 Marcus. Forest 1531R.

CARPENTER—Sit.; on finished or repair; good mechanic; very reasonable. 2440 N. Spring.

CARPENTER—Sit. by first-class, nonunion; anxious for inside work; reasonable wages. Box G-215, Post-Dispatch.

CARPENTER—First-class finisher, nonunion, wants inside work; reasonable wages. Box G-216, Post-Dispatch.

CARPENTER—Will give low figure on laying hardwood floor or redressing old floors; best work. Box N-255, Post-Dispatch.

CARPENTER—Sit. by young man; 5 years' experience, will work by day or will leave city if necessary; satisfaction guaranteed. Ad. Carpenter, 2325 Adams.

CARPENTER—Sit.; good, nonunion; any kind of work; can lay out work and handle men; understand concrete mixing and handling; reasonable wages; would go South. Box G-245, Post-Dispatch.

CHAUFFEUR—Sit. by neat, colored; see me. J. G. Jr., 4228 Cottage av.

CHAUFFEUR—Sit. by colored; careful driver. Call at 4449 Garfield.

CHAUFFEUR—Sit. by colored; private family preferred. 1096W. Lucas.

CHAUFFEUR—Sit. by first-class mechanic, 15 years' experience; best references; colored; call Lindell 3619R.

CHAUFFEUR—Sit. by young married man with 3 years' driving experience; touring or truck. J. A. McKinney, 1407A Laurel.

CHAUFFEUR—Sit.; 4 years' experience driving trucks; private or rental; best city references. Box N-126, Post-Dispatch.

CHAUFFEUR—Sit. by colored; 7 years' experience; private family. Will Warner, 2653 Pine.

CHAUFFEUR—Sit. by colored; careful driver; 7 years' experience; city references. Bomont 1205.

CHAUFFEUR—Sit.; private or truck; six years' experience; no repairing; best references. Call 4014 Cook, Brilliante.

CHAUFFEUR—Sit. by young colored; 6 years' experience; good driver; good references. Call 3944 Lawton av.

CHAUFFEUR—Thoroughly experienced; good references; willingly do other work. Box K-202, Post-Disp

SITUATIONS—WOMEN. GIRLS

IONS—WOMEN. GIRLS
-Sit. by colored; general house- Kennerly.
-Sit. general housework, by or plain cooking; start Mon- race, between 12 and 2. Bo-
ER—Sit. by neat, reliable wom- 263. Post-Dispatch.
ER—Sit. in motherless home; able woman. Box G-296. Post-
ER—Sit. by lady with child; to country. 715 Hickory.
ER—Sit. by widow in mother- preferred. Phone Grand 1644.
ER—Sit. by widow with chil- ive references. 1407 Monroe st.
ER—Sit. by white young wid- ieless home. Call at 2747 Olive.
ER—Position for hotel; ref- years' experience. White 1228
ER—Sit. by middle-aged ant a place as housekeeper in y. 1218 Benton.
ER—Sit. by young woman; can do all house work, sew- ears. Miss Smith, 4114 Delmar.
ER—Sit. in motherless home; d; first-class German cook; ref- ear 2947R.
ER—Sit.; for hotel; references experience. Call Forest 4725L. Sampling.
ER—Sit. by middle-aged wo- small family. Please call at
ER—Sit. by young woman; h first-class references. 4186
ER—Sit.; couple to take charge house; best reference. Box F- atch.
ER—Sit.; nurse and good cook; hildren; homeopathic training.
ER—Young lady desires posi- lass references. 3856 Page.
ER—Sit. by middle-aged wo- e employed or old couple. Can
ER—Sit. by respectable young small child; small wages. Box
ER—Sit.; good, respectable; k; will take interest like own 3678.
ER—Sit. by experienced; best for employed people. Box Dispatch.
ER—Capable, refined, wishes nt in small family of adults.
ER—Sit. by young woman re 4, in nice respectable home; n. Address Mrs. J. Miller, very, East St. Louis, Ill.
ER—Lady of refinement desires manager of a small hotel in city ive best of references. Box K- patch.
ER—Sit. by refined woman as housekeeper in respectable home no incumbrance; references giv- 188. Post-Dispatch.
ER—Lady of refinement desires s housekeeper in motherless or in or out of the city; references ox N-2. Post-Dispatch.
ER—Lady would like apart- to manage or rooming house; best references. Mrs. Wood, ay.
ER—Sit. by competent widow children; widower's home pre- or for home Chas. Wagon 3325
ER—Sit. in doctor's office; ility, husband a studying engi- ep auto repaired for use of two oms. Mrs. Keeth, 518 West End
ER—Sit.; good housekeeper and pleasant, honest; refined; not work; good wages. Call at 4001 call or write. C. Renssen, 903
ER—Sit. by respectable young with child 2½ in motherless here people are employed; no ; apply Call after 2 p. m., Carondelet.
ER—Sit. by neat, respectable daughter of 7 years, in respect- ilies home; will be at home; employed; will not be at home; state particulars. Mrs. Wright, ber's.
ER—Sit. by educated, refined man with daughter, 8 years, in motherless home as housekeeper in ty. 1218 Benton.
ER—Sit. by young woman; can do all house work in nice family; worker. Box N-211, Post-Dis.
AN—Sit. to assist in elderly ree hours or three days' work. 10 Evans. Forest 3033J.
AN—Sit. by white woman; gen- work, with adults; good cook. ar.
AN—Sit. by experienced; best to assist in housework. Box Y- mation.
AN—Sit. by strong, reliable man for housework, day or week. N. Jefferson av.
—Elderly lady wants light or take care of walking child. Post-Dispatch.
AN—Sit. by young, refined wid- and congenial; good cook; ex- housekeeper; references exchanged. Post-Dispatch.
MAN—Sit. by middle-aged; gen- work, without washing; fine manager; best references.
dle-aged German lady wishes light by day; best references. Mrs. an, 1040 Clara av.
by elderly lady to work few hours nt Sunday. 3853 Washington bl.; ell 4314J.
ded, young, wants employment, or evenings, or by hour; trained elfare work. Box F-207, P.-D.
ng; experienced high-school grad- position; operates typewriter. ress.
like to have home work of writing or copying. Box H-163, ch.
by young, after the 31st; cou- ored; cook, sew and teach; ref- Box 1, Post-Dispatch.
by middle-aged German lady to be of children by day while mother ; best of references. Call Helen 1621 Carroll st.
in job printing office; have sev- experience in all branches of ; desires position; will go any- references; reference; middle-
by competent widow children; widower's home pre- or for home Chas. Wagon 3325
—Sit. in doctor's office; ility, husband a studying engi- ep auto repaired for use of two oms. Mrs. Keeth, 518 West End
—Sit.; good housekeeper and pleasant, honest; refined; not work; good wages. Call at 4001 call or write. C. Renssen, 903
—Sit. by respectable young with child 2½ in motherless here people are employed; no ; apply Call after 2 p. m., Carondelet.
—Sit. by neat, respectable daughter of 7 years, in respect- ilies home; will be at home; employed; will not be at home; state particulars. Mrs. Wright, ber's.
—Sit. by educated, refined man with daughter, 8 years, in motherless home as housekeeper in ty. 1218 Benton.
—Sit. by young woman; can do all house work in nice family; worker. Box N-211, Post-Dis.
—Sit. to assist in elderly ree hours or three days' work. 10 Evans. Forest 3033J.
—Sit. by white woman; gen- work, with adults; good cook. ar.
—Sit. by experienced; best to assist in housework. Box Y- mation.
—Sit. by strong, reliable man for housework, day or week. N. Jefferson av.
—Elderly lady wants light or take care of walking child. Post-Dispatch.
—Sit. by young, refined wid- and congenial; good cook; ex- housekeeper; references exchanged. Post-Dispatch.
—Sit. by middle-aged; gen- work, without washing; fine manager; best references.
dle-aged German lady wishes light by day; best references. Mrs. an, 1040 Clara av.
by elderly lady to work few hours nt Sunday. 3853 Washington bl.; ell 4314J.
ded, young, wants employment, or evenings, or by hour; trained elfare work. Box F-207, P.-D.
ng; experienced high-school grad- position; operates typewriter. ress.
like to have home work of writing or copying. Box H-163, ch.
by young, after the 31st; cou- ored; cook, sew and teach; ref- Box 1, Post-Dispatch.
by middle-aged German lady to be of children by day while mother ; best of references. Call Helen 1621 Carroll st.
in job printing office; have sev- experience in all branches of ; desires position; will go any- references; reference; middle-
by competent widow children; widower's home pre- or for home Chas. Wagon 3325
—Sit. in doctor's office; ility, husband a studying engi- ep auto repaired for use of two oms. Mrs. Keeth, 518 West End
—Sit.; good housekeeper and pleasant, honest; refined; not work; good wages. Call at 4001 call or write. C. Renssen, 903
—Sit. by respectable young with child 2½ in motherless here people are employed; no ; apply Call after 2 p. m., Carondelet.
—Sit. by neat, respectable daughter of 7 years, in respect- ilies home; will be at home; employed; will not be at home; state particulars. Mrs. Wright, ber's.
—Sit. by educated, refined man with daughter, 8 years, in motherless home as housekeeper in ty. 1218 Benton.
—Sit. by young woman; can do all house work in nice family; worker. Box N-211, Post-Dis.
—Sit. to assist in elderly ree hours or three days' work. 10 Evans. Forest 3033J.
—Sit. by white woman; gen- work, with adults; good cook. ar.
—Sit. by experienced; best to assist in housework. Box Y- mation.
—Sit. by strong, reliable man for housework, day or week. N. Jefferson av.
—Elderly lady wants light or take care of walking child. Post-Dispatch.
—Sit. by young, refined wid- and congenial; good cook; ex- housekeeper; references exchanged. Post-Dispatch.
—Sit. by middle-aged; gen- work, without washing; fine manager; best references.
dle-aged German lady wishes light by day; best references. Mrs. an, 1040 Clara av.
by elderly lady to work few hours nt Sunday. 3853 Washington bl.; ell 4314J.
ded, young, wants employment, or evenings, or by hour; trained elfare work. Box F-207, P.-D.
ng; experienced high-school grad- position; operates typewriter. ress.
like to have home work of writing or copying. Box H-163, ch.
by young, after the 31st; cou- ored; cook, sew and teach; ref- Box 1, Post-Dispatch.
by middle-aged German lady to be of children by day while mother ; best of references. Call Helen 1621 Carroll st.
in job printing office; have sev- experience in all branches of ; desires position; will go any- references; reference; middle-

LAUNDRESS—Sit.; first-class; day work; best reference. Call or write, 1218 Whit- ter.

LAUNDRESS—Sit. by colored; first-class ref- ; any day out after Monday. Phone Lindell 5343.

LAUNDRESS—Sit. by colored, for laundry or cleaning; Monday and Tuesday. Lindell 3873R.

LAUNDRESS—First-class, white, wants small bundles to bring home; references. Delmar 2604.

LAUNDRESS—Sit.; to wrap mops. 1718 N. 11th.

WOMAN—White, wants work, housecleaning or offices. Central 9895J.

WOMAN—Wants cleaning by day or offices. Mrs. Pile, 2525 Hebert st., rear.

WOMAN—Sit.; housework. Drolar Wear, 2851 Papin.

WOMAN—Sit. for washing and cleaning. 4648 Yarrelman.

WOMAN—Sit. by colored, for morning work. Call Lindell 4219R.

WOMAN—Wants washing or cleaning by the day. 4007 N. Broadway. Mrs. Lyons.

WOMAN—Sit. by the day, for housecleaning. 2801 Stoddard st.

WOMAN—Competent, wishes work a few hours a day. Call Forest 1857J after 4.

WOMAN—Wants work of any kind, between 9 a. m. and 3 p. m. Phone Cabany 2407M.

WOMAN—Sit. by white; cleaning, by day or week. 3057 Easton. Bonsent 2125W.

WOMAN—Sit., first-class, restaurant or laundry; best references. 1020 N. Newstead.

WOMEN—Sit. by two colored Southern women, as kitchen help in boarding house, hotel or restaurant; call or write. 1517 Goode.

WOMAN—Sit. by middle-aged, married, to care for baby while mother works. Box Y-230. Post-Dispatch.

WOMAN—Sit. by woman to clean, do laundry, wait tables or care for children. 5237A Delmar. Forest 2364.

WOMAN—Sit. by woman with small child with business couple or working man. 4300 Manchester.

WOMAN—Middle-aged colored, who loves children would like a place to care for baby. 2218 Walnut.

WOMAN—Sit. by elderly; more for home than wages. Call Monday, 1803 Morgan, downstairs.

WOMAN—Sit.; with baby, 4 months old; to assist with housework; no washing or ironing. Phone Forest 1071. 4064 Marriott.

WOMAN—Wants to do house cleaning or washing. Mrs. Elcena Ingram, 7442a Woodland av., Maplewood.

WOMAN—Sit. by middle-aged lady, small home, plain people employed, to care for child, sewing, light work; no laundry; good treatment; small pay. 3510 Laclede.

WOMAN—Bright young business woman desires position as private secretary, stenographer and bookkeeper; best references. Box K-152. Post-Dispatch. (7)

WOMAN—I want a homelike place in country, with small family, with the privilege of studying piano music, first-class references; capable of doing any kind of light work; small salary expected. Box K-41. Post-Dispatch. (7)

YOUNG LADY—Wants clerical position; experienced; reference. Box N-236, P.-D.

YOUNG LADY—Attending school, wishes work in family of 2; nominal salary. Box Y-108. Post-Dispatch.

YOUNG LADY—Sit.; white; for Wednesday and Thursday. Call 4069 Morgan.

LAUNDRESS—Wants Tuesday this week, Wednesday every week; call Monday between 8 and 9. Phone Delmar 1970R.

LAUNDRESSE—Colored, wants small bundles to bring home; references. Lindell 3626R.

LAUNDRESS—First-class, colored, wants Monday, with references. Lindell 848. Sadie.

LAUNDRESS—Sit. by lady to do men's washing, to help along. 3316 Lucas and Hunt. (9)

LAUNDRESS—Sit. by white woman; first- class bundles to take home only. Benton 1085. (3)

LAUNDRESS—Sit.; washing done reasonable; neat; mending free; best work. Mrs. Clerk, 4001 Broadway.

LAUNDRESS—Sit. by experienced, with good references; family or hotel; bundles to take home; also Wednesday out. Call Cabany 2062J.

LAUNDRESSES—Colored woman with reference, would like to bring work home or to go out, or housework. Mary McManus, 2424 Morgan, rear.

MAID—Sit. as maid in hotel or private family; best reference. (c)

MAID—Sit. by experienced neat, reliable colored; references. 3208 Laclede.

MODEL desires permanent position for suit, dress or cloak; references offered; 36 bust; can furnish best references. Box H-229, Post-Dispatch.

NURSE—Sit. by middle-aged woman; two years' experience; good appearance. Box G-167. Post-Dispatch.

NURSE—Sit. by colored; Monday, Tuesday; permanent; references. Bomont 1237W. Cora.

NURSE—Sit. by experienced Southern girl; 3 babys, or housework. Bomont 1393. Ballard.

NURSE—Sit. by first-class colored; reference; Tuesday and Thursday. Charlotte. 2nd 4170L.

NURSE—Sit.; small family washing to bring home. Call or write, 4346 St. Ferdinand.

NURSE—Sit.; bundle washing laundered; reasonable price. 4048 Finney, upstairs.

NURSE—First-class, wants Wednesday and Thursday; references. Write Bertha Dickerson, 2619A N. Leffingwell av. (7)

NURSE—Neat colored woman wishes laundry work by day; Bomont 1601R. Call Minnie.

NURSE—Good colored, wishes family washing; bring home. M. Gibson, 4193 Ashland.

NURSE—Sit., laundry work Wednesday and Thursday. Call Monday, Forest 1071.

NURSE—Sit. by German woman; first-class work; bundles to take home only. Benton 1085.

NURSE—Sit. by colored lady to bring bundles home; first-class laundress. Call Bomont 1073R.

NURSE—Sit.; bundle washing to bring home; right. 911 N. Leonard. L. Lightfoot.

NURSE—Sit. by white; Tuesday and Wednesday. Call or write 1216 Hodiamont.

NURSE—Sit. by colored; washing and ironing Monday or Friday; references. 1040 Biddle.

NURSE—Sit. by white; first-class work; to bring home. Call or write 2415 Belleglade.

NURSE—Sit. by colored, go out Monday and Tuesday, or take family washing home; references. Lindell 6486R.

NURSE—Sit. by first-class; washing or cleaning by day; Tuesday, or will take bundles home. Lindell 1971W.

NURSE—Sit. by first-class

AGENTS WANTED

AGENTS—Make 600 per cent profit handling auto monograms and initials; window letters, changeable signs and show cards; catalog free. Hinton Co., 6142 40th Court, Chicago.

AGENTS—"Mac-Mac-Ha-Na," great Hawaiian washing secret (improved); just out; wonderful success of the age; has the one big sales "punch;" average agent can make $10 each week; constant repeat; every washing compound agent should clinch exclusive territory now; get twice the money for your work; become general district agent; opportunity is knocking. Are you at home? Adam Fisher Mfg. Co., Agency Dept., Railway Exchange, St. Louis, Mo.

AGENTS—"New" does away with rubber wearing; makes boots and shoes absolutely waterproof and soft and pliable as new; keeps feet dry; takes the polish; contains no acids; will not evaporate; everybody buys one pair in the rain wants several; water, its goodness is guaranteed; 97 per cent profit; send 10c for full-sized sample and special agent's offer; free circulars around Providence Oil Co., Sole Proprietors, 10 Dorrance Wharf, Providence, R. I. (c99)

AGENTS—Men and women; you make $12 daily; sell Dare's Dandruff Destroyer; Dare's naptha washing tablets; washes clothes dazzling white without rubbing; positively guaranteed; nothing else like them; 97 per cent profit; send 10c for full-sized sample and special agent's offer; free circulars around Providence Oil Co., Sole Proprietors, 10 Dorrance Wharf, Providence, R. I. (c99)

AGENTS—Men and women; you make $12 daily; sell Dare's Dandruff Destroyer; Dare's naptha washing tablets; washes clothes dazzlingly white without rubbing; positively guaranteed; nothing else like them; 97 per cent profit; send 10c for full-sized sample and special agent's offer; free circulars around Providence Oil Co., Sole Proprietors, 10 Dorrance Wharf, Providence, R. I. (c99)

DEAR READER, LISTEN TO ME—YOU can believe every word I say. If you will, the time you spend in reading this advertisement will be the most profitable of your life. I can put you in the soap business where you easily can make $1250 per month. Any bright man or woman can make more money working for me than in any other way. I have hundreds of agents making $2000 a year. I always have been in the agency business myself. I will tell you exactly how I will teach you how to make sales and make you successful. I have made money in the agency business, and made it fast. I would have taught have made their pile and retired. I now have a much better proposition than ever before. I can show you how to make more money, and I like it better myself. The reason my agents have been so successful is that I do handle a high grade article that sells on sight. Every housewife is a prospective customer. Every druggist is a prospective customer. Every grocer is a prospective customer. Every hotel is a prospective customer. Every restaurant is a prospective customer. Every garage is a prospective customer. Every factory is a prospective customer. Every office building is a prospective customer. Every steamship is a prospective customer. Every railroad is a prospective customer. Every man, woman and child is a prospective customer. Every one of the profit-sharing plans I give my agents is the big money in the soap business and I give my agents the big end of the profit—such a large one that I hesitate to state in this public manner what it is, but will be glad to advise you confidentially when you write me. Suffice to say for the present that you will be satisfied. I can give you a chance to make such a big profit that you will be more than satisfied with your income and willing to stay with me year after year and be one of my loyal representatives. I will tell you only a few of the things you will be required to do to make money and make it fast. My plan has been very great success. I don't give it to you free. Now, I want to say to every man or woman who is anxious to make money and make money fast and quick, that I don't lose a moment's time, but write me, and address your letter to A. Fisher, President, Fisher Soap Co., 622 Water st., Portland, Mich.

SALESMEN WANTED

SALESMAN—Advertising experience preferred; steady work. Hubbard Bldg.

SALESMAN—For wholesale liquor house; give particulars. Box G-221, Post-Dis.

SALESMEN—To call on auto trade; big pay; easy seller. John R. Martin, 908 Chestnut st.

SALESMEN—To place on consignment our new and exclusive line; 100 per cent profit; handling mosquito netting; biggest sellers; best salesman's proposition; commission and profit-sharing. $5 to $10 per order. Chicago Diamond Importing Co., 220 State, Chicago.

SALESMAN—Opportunity for salesman now calling on jewelry and high-class, department stores to secure good side line; big commission basis. Imperial Glass Co., 402 Equitable Bldg.

SALESMEN—Residents of Missouri and Kentucky who have talent of a salesman to carry attractive medicine line as straight or side line, on liberal commission. Address Box 890, Memphis, Tenn.

SALESMEN—For permanent position with old-established firm; aggressive men with good records; none over 35 need apply; salary and commission. Box H-67, Post-Dispatch.

SALESMAN—Auto truck salesman, to sell 5 first-class, live proposition on a liberal commission basis; fine prospects furnished to start with; state experience. Box K-76, P.-D. (c)

SALESMAN—Capable of selling ladies' garments; connect with cash; salesmen and establish wholesale business; must have $2000; give references and particulars in first letter. Box G-248, Post-Dispatch.

SALESMAN—For Missouri and neighboring States to handle popular price line of shirtwaists ($2.00) as side line; strictly commission basis; quick deliveries. Samuel Kreseer, Baltimore, Md. (c)

SALESMEN—Men and women; stock salesmen high-grade specialties; permanently profitable; dignified; all or part time; references. Adam World Supply Co., 159 N. State, Chicago.

SALESMAN—Is a nationally known corporation, thoroughly experienced salesman, now employed, who has a successful record of personal selling in profits can interest retail merchants to operate in St. Louis and provincial territory; must own automobile. Box K-84, Post-Dispatch. (c)

SALESMEN—Company now being organized desires representatives to assist in organization; men of character and energy who can qualify for district managers later on; company is composed of well-known and successful business men. Call 1511 Dollars, apply sales manager, 909 La Salle Bldg.

SALESMEN—To sell groceries, paints, lubricating oils to farmers, ranchmen and other consumers; wholesale; profitable; steady, desirable; satisfaction guaranteed; 40 years in business. Write for particulars. Olvern & Brown Co., 1707 S. State, Chicago. (c99)

SALESMAN—High-class salesman of clean, quick-selling specialty to represent factory; manufacturer of staple specialties; attractive proposition, embracing salary, expenses and bonus; essential that applicants have experience, lines handled in initial letter to insure interview with sales manager. Box P-1, Post-Dispatch. (c)

SALESMEN—For our established routes; married men, of good record; neat, gentlemanly appearance; over 25 years old; must have passed the order-taking stage in selling, that are looking for sales, not soft snaps; we help you to earn more; permanent position on sales force; salary and commission. Jewel Tea Co., 2211 Pine st.

SALESMAN—Large manufacturing concern has opening for salesman; must be familiar with the trade and capable of calling on the best class of trade; splendid commission contract for Missouri; vacancy March 1; $85 weekly for expenses. Continental Mfg. Co., 1256 Continental Bldg., Cleveland, O.

SALESMAN—Of ability, to establish branch office, with reliable line of paying specialties, specialties, selling direct to factories, mills, office buildings, apartments, painting contractors, etc. The Vortex Mfg. Co., Cleveland, O.

SALESMAN—For general mercantile trade in Missouri, to sell a new proposition of merit; unusual money-making commission contract; $35 weekly for expenses. Miles F. Bitter Co., wholesale jewelers, 1216 Carlin Bldg., Cleveland, O.

SALESMEN—Side line; samples free; every order shipped; your commission, $1.25 to $3 on each order; attractive discounts to manufacturers' dealers regular customers of our agents; write for territory. Victor Cigar Co., St. Louis Mo.

SALESMEN—Ambitious, high school graduates who desire to become nurse or physician; our work proves helpful preparation and we earn part of time in Missouri; state age, education. Phone R. F. Orwig, Ginn & Co. Bldg., Chicago. (c)

SALESMEN—Side line; samples free; every order shipped; your commission, $1.25 to $3 on each order; attractive discounts to manufacturers' dealers regular customers of our agents; write for territory. Victor Cigar Co., St. Louis Mo.

SALESMEN—Ambitious, high school graduates who desire to become nurse or physician; our work proves helpful preparation and we earn part of time in Missouri; state age, education. Phone R. F. Orwig, Ginn & Co. Bldg., Chicago. (c)

SALESMAN—Traveling out of St. Louis and making small towns, can secure handy side line; proposition liberal. Commercial Specialty Co., 1120 Chestnut st.

SALESMEN—Speciality; pony carnival; novel proposition; exclusive territory; can lease from former propositions; weekly payments; merchants are captivated by our plan. Dunlap Pony Co., Greenfield, Ohio.

SALESMAN—Old-established house wants an A1 man for established territory, selling confectionery and cigars; state full particulars in first letter; confidential. Box E-916, Post-Dispatch.

SALESMAN—For secondhand building material yard; state experience, wages wanted and answer in own handwriting, otherwise attention will not be considered. Box A-91, Post-Dispatch. (c)

SALESMEN—Making country towns and small cities can turn their spare moments into dollars through our new side line articles; 25 per cent commission paid on orders; catalogue and samples free. Patent Novelty Co., Fulton, Ill.

SALESMEN—Speciality; financially responsible, to take exclusive side line; electric selective window display signs; new and irresistible; quick sale to large and 'nations' advertisers; write full particulars at once. No-Graph Co., Manhattan Bldg., Chicago, Ill.

SALESMEN—For city and territory, to sell a well-established line of gasoline and oil pumps and tanks and piston rings to dealers and garages; call between 10 a. m. and 4 p. m. Sunday or Monday. Agyanca Pump and Tank Co., 3483 Olive st. (c)

SALESMAN—High-grade traveling salesman capable of earning $4000 to $5000 annually; staple line to general merchandise trade; attractive proposition to dealers; commission contract; 1917 line. Sales Manager, 619 Hearst Bldg., Chicago.

SALESMEN—Specialty traveling salesmen to sell newspaper advertising service; exclusive territory on commission basis; we offer a permanent position presenting great possibilities. The Syndicate Advertising Co., 154 Nassau st., New York, N. Y.

SALESMAN—Experienced any line, for unexcelled new specialty for general trade; splendid commission contract for Missouri; vacancy March 1; $85 weekly for expenses. Continental Mfg. Co., 1256 Continental Bldg., Cleveland, O.

SALESMAN—Opportunity for salesman now calling on jewelry and high-class, department stores to secure good side line; big commission basis. Imperial Glass Co., 402 Equitable Bldg.

SALESMEN—Residents of Missouri and Kentucky who have talent of a salesman to carry attractive medicine line as straight or side line, on liberal commission. Address Box 890, Memphis, Tenn. (1)

SALESMEN—For permanent position with old-established firm; aggressive men with good records; none over 35 need apply; salary and commission. Box H-67, Post-Dispatch. (c)

SALESMAN—Auto truck salesman, to sell 5 first-class, live proposition on a liberal commission basis; fine prospects furnished to start with; state experience. Box K-76, P.-D. (c)

SALESMAN—Capable of selling ladies' garments; connect with cash; salesmen and establish wholesale business; must have $2000; give references and particulars in first letter. Box G-248, Post-Dispatch.

SALESMAN—For Missouri and neighboring States to handle popular price line of shirtwaists ($2.00) as side line; strictly commission basis; quick deliveries. Samuel Kreseer, Baltimore, Md. (c1)

SALESMEN—Men and women; stock salesmen high-grade specialties; permanently profitable; dignified; all or part time; references. Adam World Supply Co., 159 N. State, Chicago. (c)

SALESMAN—Traveling out of St. Louis and making small towns, can secure handy side line; proposition liberal. Commercial Specialty Co., 1120 Chestnut st.

SALESMEN—Speciality; pony carnival; novel proposition; exclusive territory; can lease from former propositions; weekly payments; merchants are captivated by our plan. Dunlap Pony Co., Greenfield, Ohio. (c)

SALESMAN—Old-established house wants an A1 man for established territory, selling confectionery and cigars; state full particulars in first letter; confidential. Box E-916, Post-Dispatch. (c)

SALESMAN—For secondhand building material yard; state experience, wages wanted and answer in own handwriting, otherwise attention will not be considered. Box A-91, Post-Dispatch. (c)

SALESMEN—Making country towns and small cities can turn their spare moments into dollars through our new side line articles; 25 per cent commission paid on orders; catalogue and samples free. Patent Novelty Co., Fulton, Ill. (c)

SALESMEN—Speciality; financially responsible, to take exclusive side line; electric selective window display signs; new and irresistible; quick sale to large and 'nations' advertisers; write full particulars at once. No-Graph Co., Manhattan Bldg., Chicago, Ill. (c)

SALESMEN—For city and territory, to sell a well-established line of gasoline and oil pumps and tanks and piston rings to dealers and garages; call between 10 a. m. and 4 p. m. Sunday or Monday. Agyanca Pump and Tank Co., 3483 Olive st. (c)

SALESMAN—High-grade traveling salesman capable of earning $4000 to $5000 annually; staple line to general merchandise trade; attractive proposition to dealers; commission contract; 1917 line. Sales Manager, 619 Hearst Bldg., Chicago. (c)

SALESMEN—Specialty traveling salesmen to sell newspaper advertising service; exclusive territory on commission basis; we offer a permanent position presenting great possibilities. The Syndicate Advertising Co., 154 Nassau st., New York, N. Y. (c)

SALESMAN—Experienced any line, for unexcelled new specialty for general trade; splendid commission contract for Missouri; vacancy March 1; $85 weekly for expenses. Continental Mfg. Co., 1256 Continental Bldg., Cleveland, O. (c)

SALESMAN—Of ability, to establish branch office, with reliable line of paying specialties, specialties, selling direct to factories, mills, office buildings, apartments, painting contractors, etc. The Vortex Mfg. Co., Cleveland, O. (c)

SALESMEN—Five aggressive, for permanent place with old established firm, placing nationally advertised specialty with retail merchants in towns and smaller cities; prefer men with recent successful experience in cash registers, life insurance, jewelry assortments, books, etc., or experienced retail merchants or ministers wanting outside sales work; places worth $2000 to $10,000 annually; address Dept. A-59, 1597 Kreag Northern Bldg., Chicago.

SALESMEN—High-grade candy salesmen, experienced in selling high-class chocolate package goods to the retail trade in central and western territory; liberal proposition offered by makers of box of the finest candies on the market. In answering give full information regarding experience, with age and reference; confidential. F. O. Box 1663, New Orleans, La.

SALESMEN—St. Louis distributor and manufacturer of metal ware and paper products in the market for one or two men, who have reached their limit in other lines; must be under 30 years old; to earn $2400 a year up. We require men above the average in sales ability and further than that men of character, accuracy and dependability in handling clerical details; state age, name of present employer and salary now received; write for strictly confidential. Box H-201, Post-Dispatch.

SALESMEN—A remarkable opportunity for an aggressive business man, who can devote an office or desk room in his locality, furnish $75 to $150 capital, and take charge of specialty salesmen; we want a man of good address and personality, who can interview and impress office managers and executives, and who will stay with the proposition for a lifetime for an alert, wide-awake man; references required; write us at once for our working plan. This is a genuine, high-class proposition. Don't dally or delay, but write to us instantly. La Suisse Import and Export Co., 1 Fifth Ave., New York.

SALESMAN—Wanted, a clean-cut young man, 19 to 25 years; single, willing to travel; good opportunity for right person; and traveling expenses to a man who can qualify; steady employment. This position at first will involve selling the subscriber direct and supplementing our national advertising campaign in consumer education; promotion to general or jobbing salesman assured to the right man; experience desired but not necessary; write for particulars in first communication. Box E-187, Post-Dispatch.

SALESMEN—Representatives wanted, side line or full time, throughout Illinois, Missouri, Kansas and Indiana; our plans are entirely new and will bring you unlimited quick cash; every business man instantly interested; $5000 policy only $3 quarterly; $25 weekly in commissions; no collections, limitations or nonpayment clauses. The opportunity for business men to carry their regular lines and add this rapid-selling "necessity" to their "actual cost" plan. No medical examinations required. Extremely easy to handle; representative's work over when application is secured. We take care of State associations fully licensed and approved by Insurance Departments of above states. Four years old, 26,000 members. Founded by St. Louis business men of national prominence. You will make a mistake if you do not write today for particulars and a supply of application blanks. Missouri Business Men's Accident and Health Association, 1626 Title Guaranty Bldg., St. Louis, Mo. (c81)

SALESMAN

Wanted by a company that has sold its product regularly to hundreds of leading firms for the past 15 years. If you are now earning $3500 a year or more all negotiations confidential. Phone ELLIOTT-FISHER COMPANY, Olive 5917, for an appointment.

SALESMEN WANTED

WANTED.

MANAGER SALES DEPARTMENT

BY POULTRY FEED MFG. CO.

One of the large and well established firms in Chicago, owning its own elevator and mill, all of the latest and best construction, with first-class shipping facilities, desires to secure man of experience to take entire charge of feed department selling fine permanent position to the right man; must have ability, experience and push. Address in strict confidence, stating age, nationality and experience in this or similar lines. Box J-235, Post-Dispatch. (c)

FIRST-CLASS PIANO SALESMEN. We prefer applications from enthusiastic, persistent, successful piano salesmen, who have been employed by reputable piano houses, and who are desirous of securing positions with St. Louis' oldest, best-known, high-grade piano house.

The great reputation of our house, combined with its best line of pianos and players assembled in any warerooms in the city, Mason & Hamlin, Kranich & Bach, Vose & Sons, Apollo, Kurtzmann, Kimball, Kieselhorst, Cable-Nelson, Whitney, Klinck and the most efficient, live-wire organization, and many other important and exclusive facilities for doing a legitimate, high-grade business is of great assistance and value to intelligent, energetic piano salesmen.

We also would consider applications from men who have made a success as salesmen in some other high-grade line. Call for Mr. Falkner, sales manager.

KIESELHORST PIANO COMPANY, Established 1870. 1007 Olive street.

PARTNERS WANTED.

PARTNER Wtd.—With $500 to invest in good-paying business. Box K-194, P.-D.

PARTNER Wtd.—Silent, with $5000 cash; will pay 8 per cent. Box F-2, P.-D.

PARTNER Wtd.—Shoe repair shop; or will sell. Apply 3503 Grace.

PARTNER Wtd.—With $75, to finance new business; good returns. Box K-119, P.-D.

PARTNER Wtd.—Good business for right party; no fake. Box H-244, Post-Dis.

PARTNER Wtd.—In paying mail order business; can show results. Box G-238, P.-D.

PARTNER Wtd.—In established plumbing business; or will sell if desired; exceptional opportunity. Box K-123, P.-D. (c)

PARTNER Wtd.—Young man, wishes partner in the cigar store business; young lady preferred. Box K-88, Post-Dispatch.

PARTNER Wtd.—To finance custom corset maker; good proposition; no triflers. Box N-239, Post-Dispatch.

PARTNER Wtd.—In blacksmith and auto repairing work; good location. Box K-190, Post-Dispatch.

PARTNER Wtd.—In electrical contracting and repair business; capital not absolutely necessary. Box A-240, P.-D. (c)

PARTNER Wtd.—Furniture and moving business; don't answer unless you mean business. 1614 Hodiamont.

PARTNER Wtd.—In millinery store; some cash required; reason, other business. Box Y-105, Post-Dispatch.

PARTNER Wtd.—Coal and secondhand business; good location; cheap rent; $75 required; hard work; good profits guaranteed. 23d and O'Fallon.

PARTNER Wtd.—Honest young man, with $500; for confectionery business; good opportunity; will stand investigation. Box N-90, Post-Dispatch.

PARTNER Wtd.—Lady, experienced poultry raiser, wants partner (owning place preferred); have poultry and a mare. Box J-58, Post-Dispatch. (c)

PARTNER Wtd.—Widow has beautiful 10-room house; all filled with good paying roomers; would take partner; responsible. Box P-50, Post-Dispatch.

PARTNER Wtd.—In wall paper business; $600; good proposition; also partner with good furniture for nice 8-room flat. John Ferrick, Astor Hotel.

PARTNER Wtd.—Business partner to invest $2000; will give half interest; would also take a cashier's position; $100 per month. Box K-189, Post-Dispatch.

PARTNER Wtd.—Young woman interested in cooking, chickens, etc., to assist; will pay a little money with services; splendid opportunity. Box G-234, Post-Dispatch.

PARTNER Wtd.—Young male or female; farming; reduce living cost; pays big profits; $100 needed; information free. Box N-160, Post-Dispatch.

PARTNER Wtd.—Account of enormously increased business, will sell half interest in my office business and trade to party who can increase tenfold with husband. Box N-118, Post-Dispatch.

PARTNER Wtd.—In an old-established dye and cleaning business, with $1500 cash; a retail business; to pay $1500 for half interest must be a sober and honest man. Box H-130, Post-Dispatch.

PARTNER Wtd.—Real estate brokerage business; opportunity for hustling young man to connect with old-established firm and take charge city sales department; $1500 required. Box G-188, Post-Dispatch.

PARTNER Wtd.—Lady or gentleman with $350 and services; no previous business experience necessary; good salary and share of large profits; your money fully protected and guaranteed. For interview address Box K-139, Post-Dispatch.

PARTNER Wtd.—Owner of 6 acres; chicken and duck ranch; will bring non unlimited money to improve and increase poultry raising; we can raise almost enough feed needed on our farm; best chance for industrious man; well satisfied partner to make money. Apply Emil W. Oehler, Keenes, Ill.

PARTNER Wtd.—If there is such thing as opportunity knocking at your door here is a real one; am in the dry cleaning business in St. Louis since 1895; can show big profit; would like to enlarge my plant and also add carpet, rug and shoe cleaning; the big money-making proposition for someone; must have at least $15,000; no experience necessary; if interested will pay you to investigate. Box E-190, Post-Dispatch.

MAN—For new merchandise proposition; all orders, collect. Box G-128, Post-Dis.

ICE CREAM AND BOTTLING PLANT. Partner wanted; modern, sanitary, established ice cream plant; best location; best section Central Illinois; 3 railroads; increased business compels me to associate with a competent, energetic, sober partner; no incumbrance; $2800 for one-half interest. Box J-49, Post-Dispatch.

CANVASSERS AND SOLICITORS

ADVERTISING SOLICITOR—Experienced, lady or gentleman, weekly paper; good commission; call Monday morning, 8 to 10, Room 501, Syndicate Trust Bldg.

AGENTS—Craw manager and agents make money with our new and novel household articles; small capital required; investigate. Mercantile Sales Co., Carbondale, Ill.

CANVASSERS—Apply 515 Merchants-Laclede Bldg. (c)

CANVASSERS—Apply at Imperial Premium House, 1318 St. Louis.

CANVASSERS—House-to-house salary and commission; premium book man preferred. Call 5511 S. Broadway.

CANVASSERS—To hear from teachers who must make vacation profitable; a real opportunity for temporary or permanent employment; necessary to travel; state age, education and phone. King-Richardson Co., 2301 Pine, Chicago. (c)

FRATERNAL FELLOWS of the World want State and district managers; ladies or gentlemen. Box 216, Lufkin, Texas.

LADIES—To sell soap from house to house and factories; good money. 2204 Cass. Sanitax Soap Co. (c)

LADIES—Work for city work; the most pleasant and profitable work you ever undertook; no money required, but salary and commission; want 10 ladies to start something different. For interview, address Box K-138, Post-Dispatch.

LADY CANVASSERS—Experienced, capable, good references, to handle attractive advertised line; no others need apply. Ralston Purina Mills, 20 Gratiot st.

LADY SOLICITORS—On made-to-order corsets; knowledge of business unnecessary; intelligence and respectability requirements. St. Louis Corset Co., 509 N. Broadway. (c99)

PROFITABLE employment to Catholics of neat appearance. Call 9 to 12 a. m. and 3 to 5 p. m., Room 1063 Chemical Bldg. (c)

SOLICITORS—Either sex, regardless of what you are doing it will pay you to see me; call today. 312 Equitable Bldg.

SOLICITORS—Big supply of Pictorial and Metropolitan on hand; call Sunday, 2, or 8 a. m. Monday. Zorn, 2744 Olive.

SUBSCRIPTION MEN—100 to sell the best 49-cent combination ever offered. Sherlock, Des Moines, Ia.

SOLICITORS—Refined lady, elderly preferred; salary and commission; permanent. 4235 Locust. Room 509.

SOLICITORS—Experienced, butterine; apply 10 to 12 a. m. Monday. O. H. Gerdel Creamery, 2508 Coleman. (c)

SOLICITOR—For elevator and electric repairs; give full particulars. Box N-170, Post-Dispatch.

SOLICITOR—Experienced, for butter and eggs; good pay; call Wednesday. 2841 Cherokee. (c)

SOLICITORS—2; sell something new; fills a long-felt need in every home; men must have a good appearance and personality. Call for H. R. Harthill, Marquette Hotel.

SOLICITORS—A few more live, experienced men with good record; very liberal proposition to good producers. Royal Tea Co., 2838 Finney. (c1)

SOLICITORS—Good hustlers, who can produce business; a good money-making proposition; good references; apply A. Lazarus, room 320, Stratford Hotel. (c2)

SOLICITORS—District agents and solicitors for new "Income-for-Life" and other forms of life insurance. Ben W. Dalzell, Manager Fidelity Life Insurance Co., 503 Boatmen's Bank Bldg. (c)

CANVASSERS AND SOLICITORS

SOLICITORS—Either sex; guaranteed $5 to $5 a day. Box N-251, Post-Dispatch.

SOLICITOR—We want an experienced sales woman to sell and demonstrate electric appliances in the home; experience in some line not necessary; give past experience in full; straight salary and commission. Box G-115, Post-Dispatch. (c)

SOLICITORS—Several real live, up-to-date, to represent large New York house with a premium proposition, calling on all classes of business people; proposition will net a live wire from $5 to $10 per day; call 2 p. m. 310 Odd Fellows Bldg. See Mr. Lewis. (c2)

WELSBACH C E-Z LIGHT CAMPAIGN SOLICITORS

Lights sold on small monthly payments with each of next four gas bills; no money down. If you are not neat and courteous, do not call; see advertising in newspapers and street cars. Inquire Sunday, 11 to 2, 1st and bach office, 10th and Lucas, 2 a. m. (c3)

EMPLOYMENT AGENCIES AND TRADE SCHOOLS

TELEGRAPHY—While earning wages learn telegraphing with Union Electric Telegraph Co., 1439 Railway Exchange.

LEARN THE AUTOMOBILES TRADE. Practical training by day and night. Write Capt. John Bergen, 3501 Washington bl. (53)

FIREMEN—Brakemen, beginners paid $122-$150 monthly; no strike. Railway, Box J-144, Post-Dispatch.

GOVERNMENT EXAMINATIONS—Thorough instruction $5; returned if not appointed; Patterson's American Civil Service School, Washington, D. C. (c)

TRI-CITY BARBER COLLEGE. Tuition, $25; wages paid; catalogue free; strictly modern; electric motor drive; hydraulic chair. 811 Market st., St. Louis, Mo. (c82)

BE an automobile expert in six weeks; our system is the one you know. Automobile School, 501 E. 11th st., Kansas City, Mo. (c86)

WANTED—Brakemen, fireman; $90 to $150 monthly; experience unnecessary; no strike; steady work; send stamp for application blank. Write Supt. Railway, Box W-506, Fresno, Cal.

PLAYGROUNDS—We train instructors, men and women, by mail; diploma course; small charge; write for particulars. The National Playground Institute, 747 S. 10th st., Newark, N. J.

GOVERNMENT positions pay $900 to $1800 a year with short hours, vacations; steady work; Government clerk and other exams this spring; let our civil service expert, former Government examiner, prepare you; booklet B 74 free; write today. Patterson Civil Service School, Rochester, N. Y.

MEN—Several ambitious young men to train for positions as camera men with motion picture companies; also operators in motion theaters; instruction by mail until qualified to take position; big pay, pleasant work. Empire Motion Picture Institute, Rochester, N. Y.

DRAFTING BY MAIL.

Study now at home and increase your income; good positions open; men with knowledge of architectural, mechanical, electrical and structural drafting and surveying, plan reading, estimating, etc., command big salaries; same practical instruction by experts as in our day and evening classes; no previous school training not necessary; success assured those who will study; your spare time is yours. Write for catalog and free test lesson in drafting. Chicago Technical College, 1076 Lake View Bldg., Chicago.

VOCATIONAL INSTRUCTION

INCREASE your wages by learning how to file; complete course in book form $1; established by world's leading office equipment manufacturer; saves days of time and unsatisfactory. Tawmas J. Erbe Mfr. Co., Dept. K, Rochester, N. Y. (c99)

MAIL ORDERS

"TWENTY-FOUR Ways to Make Money;" ideas, plans, formulas, dime coin. Specialty, 295, Pana, Ill.

$5 SHIPPERTT magazines, all late issues, value $3, your price for 25c; satisfaction guaranteed. Eastern Bureau, Box 24Y, New Cayt. N. J. (c90)

HELP WANTED—WOMEN. GIRLS

ADDRESSER—Ladies to address envelopes; low wages to begin; work from 8 a. m. to 4 p. m.; off Saturdays; state age and experience. Box J-150, Post-Dispatch.

APPRENTICE—To learn ladies' tailoring trade; wages second month. 5117 Delmar.

ATTENDANT—In physician's office; typewriting required. Apply Sunday, 11 to 12. 728 Metropolitan Bldg. (c)

BINDERY GIRL—Ruling machine feeder. Peerless Blank Book Co., 1110 Pine.

BOOKKEEPER—And stenographer, one with grocery experience preferred; apply Sunday morning between 9 and 12. Mercantile Grocery Co., 4937 Maryland.

BUTTONHOLE MAKERS—Experienced, by hand, on coats. Max S. Haas, 1300 Washington.

BUTTON SEWER—Girl to sew on buttons. Klara Shirt Co., 310 N. 8th.

BUYER AND MANAGER

For cloaks and suits; must invest $3000 or more with services; rare, lucrative, safe and easy opportunity; only those qualified to ascribe yourself fully; strictly confidential. Box R-189, Post-Dispatch.

CASHIER—Experienced young lady; must be good cigar salesman; city references required. Box Y-211, P.-D.

CASHIERS

Must be 16 years of age.
Apply third floor office,
PENNY & GENTLES, Broadway and Morgan. (c)

CHAMBERMAIDS—Planters Hotel; scrub girls' feeders, folders, curtain pinners.

CHAMBERMAID—Two experienced, colored; come ready for work. 6035 Washington.

CHAMBERMAID—White; experienced. Apply Sunday, 10 to 12, Huckleberry Manor, King's highway and West Pine bl. (c)

CHOCOLATE DIPPERS—And caramel wrappers; experienced; steady employment; good wages. La Salle Candy Shop, Broadway at Olive.

CLERK—Who is thoroughly capable of checking invoices; must be rapid and accurate at figures; stenographer preferred; state qualifications, experience, age and salary; write quick. Star Clothing Mfg. Co., 1009 Washington av.

COLORED GIRLS WANTED. Light factory work. Apply 206 S. Commercial st.

COMPANION—Elderly lady, desiring good home; no housework. Box N-19, P.-D.

COMPOSITION ROOM OPERATORS—Good opening in corporation for right parties; state age, experience and salary expected. Box K-203, Post-Dispatch.

COOK—No laundry work; good wages. 6127 Wagner av.

COOK—Competent; white; call Sunday afternoon. 5977 Lindell.

COOK—Night cook. St. Luke's Hospital, 5533 Delmar.

COOK—And general housework; references required. 5570 Cabanne.

COOK—Good; for small family. 5544A Waterman av.

COOK—Experienced, white, for lower floor; no washing; references required. 6318 Berlin; Cabany 4338. (c)

SECOND COOK—White; 2 to 8:30 p. m.; no Sunday; reference to work. Forest 7038. 4420 Washington.

COOK—Colored; and housegirl; Bell phone Forest 1000; no Sat. Mrs. L. Adams, 4000 Lindell.

COOK—First-class, white or colored; with references; 2 in family; wages $35. 4236 Morgan.

COOK—Colored, middle-aged; small family in suburbs; give references in answer; wages $30. Box N-2283, Post-Dispatch.

COOK—First-class; $35; no other work; private family; references required. 4412 Delmar.

COOK—Competent white girl for cook, general housework and laundry. Apply with references, 6907 Clemens. (c)

COOK—Lady's maid or housegirl; family 4 adults; also to assist with housework; references required. 420 Oakwood, Webster Groves; carfare refunded. Bell phone Webster 487. (c)

COOK—First-class; $35; experienced girl for general housework, $30; competent housemaid, $25; references required. Employment Dept., St. Louis School of Housekeeping, 3907 Olive. Apply Monday. (c)

COOKS WANTED

For cooking class, Feb. 14, 2:30 p. m. ST. LOUIS SCHOOL OF HOUSEKEEPING, Lindell 1016. 3907 Olive st. (c)

ENTRY GIRLS — Apply

delivery department. B. NUGENT & BRO. D. G. CO.

EXAMINER

Wanted at once, an experienced overall and pant examiner; steady work and bonus paid. Apply ELY & WALKER OVERALL FACTORY, 16th and Locust sts., 7th floor.

EXPERIENCED COOK

Cook, experienced, with references; good wages. Apply 6165 Kingsbury bl.

DEMONSTRATOR—Traveling, store; toilet preparations; state experience, etc. Box E-241, Post-Dispatch. (c)

DESIGNER AND FORELADY

For ladies' neckwear factory; exceptional opportunity. Box E-142, Post-Dispatch. (c7)

HELP WANTED—WOMEN. GIRLS

DINING ROOM GIRL—A good German-American. 1445 N. Broadway.

DRESSMAKERS—TO SEW ON SILK DRESSES. ON POWER MACHINES; APPLY MR. ALBERSTEIN, 1110 WASHINGTON, 8TH FLOOR. (c7)

DRESSMAKERS—EXPERIENCED, FOR PLAIN WORK; ALSO GIRLS TO LEARN WORK ON CHILDREN'S AND MISSES' FINE DRESSES; ALSO GIRLS TO LEARN EMBROIDERY; PERMANENT POSITION AND HIGHEST SALARY. APPLY BIESMAN BROS., 315 N. TENTH ST. (c2)

DRESSMAKERS. Operators on power machines, according to experience. LUCILLE DRESS CO., 1019 Washington. (c)

DRESS OPERATORS—Capable dressmakers and operators on power or foot machines; to work on silk dresses and waists; splendid pay by week, with positive advancement; permanent. Apply Olan, 704 Washington. (c2)

ENVY FEATHER RANCHERS—Ostrich and aigrette; good pay. Missouri Feather Manufacturing Co., 1906 Pine. (c2)

FILING CLERKS—Four girls for filing in sewing machine office; permanent positions; must be over 18 years old. Apply, giving age, to Box K-32, Post-Dispatch. (c)

FINISHERS—And basters, experienced on skirts; steady work. Hirshfield Skirt Co., 910 Washington av.

FINISHERS—Of WAISTS, DRESSES AND SKIRTS; APPLY AT ONCE. MR. ALBERSTEIN, 1110 WASHINGTON, 8TH FLOOR. (c7)

FORELADY—Capable of managing factory making white duck and washable clothing; state experience and give references; address Superintendent, Box P-1, Post-Dispatch.

FORELADY—Experienced, on middies and bungalow aprons; must not be afraid of work; state price and wages expected; permanent employer; best chance to advance with a small firm. Box C-221, Post-Dispatch.

FORELADY—AND MUSLIN UNDERWEAR EXPERIENCE; STEADY WORK. GOOD SALARY TO THE RIGHT PARTY. GROSS-FREEDMAN SKIRT CO., 823 WASHINGTON AV. (c)

GIRLS—For circular work. Call 220 N. 3d.

GIRLS—To sew on caps. 2701 Sheridan. (c)

GIRL—For filling and to assist at switchboard; $6 per week. Box K-209, Post-Dispatch. (c)

GIRL—For general housework; no laundry. Call 3735 Hartford st.

GIRL—To sew on tickets. Apply Bertman-Kleinhauer Clothing Co., 1527 Washington.

GIRLS—To pick peanuts; steady; piece work. Call 113 S. 2d st. (c)

GIRL—Experienced, for general housework; family of three. 5054 Cates av.

GIRL—Experienced; white; for general housework; good wages. 3541 Halliday. (c)

GIRLS—To fill and label; good wages. 4120 Washington bl. 2d fl.

GIRL—Experienced, for waitress and chamber work. Lindell 5415, 5709 Windsor pl.

GIRL—For general housework; good home. 6206 Warner.

GIRL—For general office work; $6.50 per week. Box K-229, Post-Dispatch.

GIRLS—Over 16. Hesse Envelope Co., 501 Pine st.

GIRLS—Apply Herkert & Meisel Trunk Co., 13th and Chestnut.

GIRL—Experienced in retail grocery and market; others. 5609 Delmar.

GIRLS—To learn on custom pants; pay while learning. 908 N. 20th st., 2d floor. (c)

GIRLS—To learn baking powder and extracts. 311 N. Main.

GIRL—Colored, for kitchen. Sturm Restaurant Co., 620 N. 8th.

GIRL—With bindery experience. St. Louis Sticker Co., 105 Pine.

GIRLS—To hand sewing on pants. Loth-Hoffman Clothing Co., 1186 Washington. (c)

GIRL—16; family of two; no washing; good home. 1310 S. Broadway.

GIRLS—To learn factory work. Dielectric Mfg. Co., 2224 S. Vandeventer. (c)

GIRLS—To work in coffee, spices and extracts. Apply 504 N. 23 st.

GIRL—Over 16, for light factory work. Jennings Anne Mfg. Co., 817-819 Spruce st. (c2)

GIRLS—Experienced, to do folding. 212 Olive st.

GIRL—Assist with housework. 2458 N. Grand.

GIRLS—Experienced on circular work. Crown Millinery Co., 16th and Morgan. (c)

GIRLS—25 girls, 14 to 18 years, for light factory work. Apply 701 N. 2d st. (c)

GIRLS—Covering; experienced and to learn. Advance Paper Box Co., 21st and Pine. (c2)

GIRL—Experienced, for flower store; 3965 Cook. Lindell 1220W. (c)

GIRLS—Over 18 years of age; apply Missouri Can Co., Hall and Branch. (c)

YOUNG GIRL—In small family; general housework. 3500 Russell av.

GIRLS—Past 16 years of age. Columbia Can Co., 2d and Madison. (c14)

GIRL—To work in factory, Brauer Bros. Mfg. Co., 204 N. 14th.

GIRL—To work in candy shop; must be 16 years old. Busy Bee, 708 St. Charles st. (c)

GIRL

WANTED—WOMEN. GIRLS

—16 years of age, for laboratory work; rience unnecessary; must live with good wages; chance for advance- Call Sayman Bldg., 2117 Franklin av.

—For factory, including power operators in bag, shoe, millinery, baby t factories. Apply Y. W. C. A., 1411 r St.

—For general housework; must be good ; 2 in family; no washing; $7 per month. Call Hanley 1322J before ock today.

—Girl to learn straw sewing on power hines; wages paid while learning; small daylight workroom. Zeigler-Frankel Mfg. Co., 321 N. 14th st., 8th floor.

—Young lover 18 for machine; nesse embroidery machine; if inexperienced ay while learning. Angelica Jacket th st.

—White; experienced; for general family; no washing; good wages; ref- Clemens Cabany 976. 217 West ark View.

—16 TO 18 YEARS OF AGE, BE- TEN TO UNNECESSARY; GOOD PAY- LEARNING APPLY REMIJN BAG CO., 601 S. 4TH.

—Young, white, experienced, for light work in flat and assist wife; chil- also white girl or woman to cook; ndry work; city references required; ne about 9 o'clock. 5024A Flora.

—Learn the millinery trade; good ers and wages paid while learning; ive you steady position; sanitary day- workroom. Zeigler-Frankel Mfg. Co., 14th st., 8th floor.

—We will teach girls who are handy machine; good wages while learning; on light work; $6 per week to start; ortunities for advancement. Delmar Co., 418 N. 8th st.

—Over 16, to learn sewing; house on power machines; earn good while learning; steady work; perma- ayright factory. Wildman Mfg. Co., Washington, 6th floor.

—Not under 16 years old, to learn honing; must be mechanically in- ; permanent; salary, $6 per to start. Call 611 Equitable Bldg., t Locust.

LS—14 to 18. ZITTLOSEN FG. CO., Park and Dolman

LS—16 years old or over; perience not necessary. Ap- HOME COTTON MILLS, S. Second St. (c)

GIRLS

g girls to learn office work. Apply rs Store, 6th and Washington. (c63)

LS—Mallinckrodt Chemical orks, 3600 N. Second st. (c63)

GIRLS

ng girls to learn the neckwear bust- also experienced boxers; steady work and good wages; chance for advance- Neckwear Factory, 1521 Locust st.

Over 18 years; to learn irt ironing. Steady work anteed. ELY & WALKER RT FACTORY, 8th and tory Sts. (c2)

O YOU WANT

arn a trade that will pay you from $6 $8 per week while learning? We can- earn $12 to $18; after second year, $23. Factory conditions the very best. many excellent side features. Post-Dispatch. (c)

DUATE NURSE—Permanent position- te Dr. Chas. Holt, Ft. Smith, Ark. (f)

DRESSER—And marcel waver; give ress, telephone and salary expected. K-104, Post-Dispatch. (c)

DRESSER—And manicurist; must be able to take charge of parlor in city; must have first-class references. Box Post-Dispatch. (c)

SEWERS—On dresses and skirts; d pay; steady work all year round. F. Skirt Co., 1013 Washington. (c2)

PRESS—Good on waists and skirts. (c63)

E WORKERS—500; you can make $12 a ok at home doing work for me. W. E. ompson, Dept. 17, Chicago. (c)

EGIRL—At once. 5504 Wells. (c)

EGIRL—To assist in general house- k. 4230W Margaretta. (c)

EGIRL—German preferred; no wash- or ironing. 4030 Berlin av. (c)

EGIRL—God; for general housework. A Page.

EGIRL—Young for housework; 2 in ily. 7208 Virginia.

EGIRL—For general housework. 4245 herson av.

EGIRL—Experienced girl for general sework. 4956 Cabanne av.

EGIRL—About 17 or 18, to help with sework; small family. 4492 Lacede. (c)

EGIRL—German preferred, to assist e general housework. 6000 Cabanne. (c)

EGIRL—General housework; good home small wages. 2908 Lafayette av.

EGIRL—White, for general housework; laundry done. 4015 Delmar. (c)

EGIRL—For general housework; family two. 3620 Utah.

EGIRL—For general housework. 3839 ttan av.

EGIRL—German, for general house- k; no washing. 2601 Gravois. (c)

EGIRL—To assist with housework, ren 9 to 11 A.M. 4016 Cleveland. (c)

EGIRL—For general housework; small ily, all adults. 4904 McPherson.

EGIRL—For housework; no washing. 3601 Montgomery. (c)

EGIRL—For general housework; small ily. Cabany 124. 5765A McPherson.(c)

EGIRL—Good, white, for general sework. 5554 Waterman. (c)

EGIRL—Kirkwood; no laundry work. n N-255, Post-Dispatch.

EGIRL—For general housework. 3655 Kimmel. (c)

EGIRL—For woman for general house- k. Call Sunday. 3915 Westminster.

EGIRL—Good for cooking and downstairs ork; have other help. 5000 Cabanne av.

EGIRL—White; general housework; no ing; small family. 3903 St. Louis av.

EGIRL—Come prepared for work. At ark Park Hotel, Forest Park and Kings- highway.

EGIRL—Take care one room and two dren, cook one meal day; no Sundayes Monday. 1808 Olive.

EGIRL—General housework; no wash- or cooking; go home nights. 4225 Mc- son.

EGIRL—For general housework; no ning; 3 adults in family; apply Sun- 3643 North Market.

EGIRL—For general housework; no ning; wages $5 per week. Apply at Cabanne av.

EGIRL—German; general housework; some o'clock; Sunday and Monday off ay. 3836 Cleveland av.

EGIRL—German preferred; small wash- family of 3; good home; salary $4. ment B, 1716 Waverly pl.

EGIRL—For general housework; no hing, small family. Delmar 3820W. Berlin.

EGIRL—White, for general housework; small family. Cabany 1128W. Call hawmut pl.

EGIRL—For general housework; three family; no washing; $20 a month. Cab- 2201. 5747 McPherson, 2d floor east. (c)

EGIRL—For general housework and ing; no laundry work. Cabany 6023. Cates av.

EGIRL—Thoroughly competent girl for eral housework; family of three; no ing; phone Cabany 2618.

EGIRL—White girl for general house- k and laundry; no Sunday work; call 2 p. m. 1631 S. Broadway. (c)

EGIRL—Girl for general housework; l family; good pay. Apply 4461 West

EGIRL—For general housework and k with two children; no laundry or out- work; call 4428A Forest Park.

EGIRL—White, to assist with cooking housework; small family. 3445 Vis- (c)

EGIRL—White, for cooking and down- rs work, reference required. 5038 Wash-

EGIRL—Experienced, white; no laun- ; no outside work; small family; good 4361 McPherson. (f)

EGIRL—Young German, to assist with sework and do some light housework. 4458A Forest Park bl.

EGIRL—Colored girl for general house- k; go home at night. 5774 Westmin- st, 2d floor.

EGIRL—Reliable colored girl for gen- housework; some home or stay at Call Bouchat 292648.

HELP WANTED—WOMEN. GIRLS

HOUSEGIRL—General housework; kind to children; call today. 3620 Lucky.

HOUSEGIRL—For general housework; good wages; apply 210 N. Grand. (c)

HOUSEGIRL—White or white maid for general housework in apartment; references required. Call Cabany 2194.

HOUSEGIRL—Young colored girl, do light housework, not over 16. 4551 Newberry ter., formerly Cote.

HOUSEGIRL—Girl for general housework; family of 3; Aberdeen pl., Aberdeen and Skinker.

HOUSEGIRL—Experienced white girl for general housework; family of two; big wages; apartment, Forest 6764.

HOUSEGIRL—Good girl for general housework; good home; references; no washing. 5107 Von Versen. Forest 7966R. (c)

HOUSEGIRL—For general housework; small family; no washing. 5860 Clemens av. Clemens Apartment D. (c)

HOUSEGIRL—Experienced girl for general housework; German preferred. 5540 Delmar bl., apartment B. (f)

HOUSEGIRL—White girl for general housework; no washing. Cabany 1359. 5057 Cates av.

HOUSEGIRL—Experienced white girl, general housework; small family; references. 4823A Hammett pl. Delmar 1671L.

HOUSEGIRL—Experienced white girl for general housework; small family. 4606 McPherson, call Forest 5973.

HOUSEGIRL—White, for general housework; 3 in family. 5768 Westminster; answer at 5157 Washington.

HOUSEGIRL—White; general housework; no laundry; $25 to $30; small family. 4412 Delmar.

HOUSEGIRL—German or Hungarian, for general housework; big wages, three in family. Apt. 3, 5585 Delmar.

HOUSEGIRL—Experienced in general housework; German preferred; small family. 4457 Forest Park bl.

HOUSEGIRL—German, for general housework; good wages; good home. Apply 5153 Von Versen. (c1)

HOUSEGIRL—White; girl or woman, for general housework; small family. 1016A N. 20th st.

HOUSEGIRL—Girl or woman to assist in housework in apartment; good home and wages. Delmar 2420R. (c)

HOUSEGIRL—Cooking and general housework; family of three; no laundry work. 4040 Castleman av.

HOUSEGIRL—German-Catholic, for general housework and cooking; in family of two adults; in small apartment, with janitor service; no laundry work. 5884A Etzel. (c)

HOUSEGIRL—For general housework; German preferred; experienced, with references; two in family; no laundry; salary $23. 5765 Forest 5905. (f)

HOUSEGIRL—Experienced; white; apartment; three in family; good wages; references. Apartment A, 2161 Thurman, Grand and Cozens.

HOUSEGIRL—Reliable white girl, German preferred, for cooking and first floor work; references; good wages. Cabany 4210. 6325 Washington.

HOUSEGIRL—White, for general housework; good wages if experienced; not required to do laundry. Inquire 520 Union bl., Oxford Apartments, 4th floor.

HOUSEGIRL—Good white girl for general housework; family of two; no washing; wages, $20. 2904 N. Newstead; call Sunday morning, Lindell 1784. (c)

HOUSEGIRL—About 16, who wants a good home; willing to assist with housework; exchange for room and board. Cabany 2066R. (c)

HOUSEGIRL—For general housework; small new house; conveniently located; only two in family; good wages; call Bell Kirkwood 810.

HOUSEKEEPER—1442A Monticlair.

HOUSEKEEPER—Middle-aged; no children. 1034 Hamilton; downstairs. Cabany 4782.

HOUSEKEEPER—Experienced; to go to 2 school boys; must be neat and industrious. 3307 Morgan st.

HOUSEKEEPER—No objections to one child; good home to right party. Call after 12:30 Sunday. 1227 N. 19th st.

WORKING HOUSEKEEPER—Come prepared for work. Forest Park University; take Market car. (c)

HOUSEKEEPER—Very light work, for room rent; help with some furniture preferred. 5655 Maple.

HOUSEKEEPER—Middle-aged, or elderly woman, assist with housework and care of children; source for good home; small wages. 3836 Kennerly.

HOUSEKEEPER—Who wishes good home, where she can take children and have large garden; must have references; investigate. 8507 Michigan.

HOUSEKEEPER—In plain, motherless home; who wants home and good treatment more than big wages; without children over nine; middle-aged preferred. 1212 Division st., between 6th and 7th on Hickory.

HOUSEKEEPERS—By manufacturing company in Illinois, 100 miles from St. Louis; two housekeepers, experienced, to look after girl employes; no manual labor; room and board furnished; $30 per week; salary expected; reference required. Box H-177, Post-Dispatch.

HOUSEMAID—And assist with boy 6 years old; must like good references. Call 2 to 5 Sunday, 415 Clara av.

HOUSEMAID—Experienced, for general housework; must be good cook, German preferred in family of two; good home. Call 3807 Russell. (c)

HOUSEWOMAN—For general housework; apply 2739 Russell. (c)

HOUSEWOMAN—White, for general housework. 3229 Olive.

HOUSEWOMAN—Middle-aged white woman for general housework; references. 5027 Maple.

HOUSEWOMAN—Middle-aged or elderly lady to take light housework; more for good home than wages. 5322 Ridge.

HOUSEWOMAN—For general housework on Friday of each week; steady work for good woman. Apply 1722 Waverly pl., Apartment C.

HUNGARIAN, Greek, Spanish and other young women for cooking; good references and thorough knowledge of two or more languages; can obtain positions as correspondents; must be able to speak English; state age, experience, salary expected. Box H-178, Post-Dispatch. (c)

JOB PRESS FEEDER—Plenty of work. Midland, 804 Pine st.

JOB PRESS FEEDER—8 hours. Nies-Kaiser, 1425 Pine st.

LADY—For restaurant work. 911 S. 14th.

LADY—Single, middle-aged, help lunch room kitchen, by month. Apply 6401 Plymouth.

LADY—Young, for general office work; apply 1107 Chemical bldg., Grand Laundry and Cleaning Co., 3044 Lawton. (c)

LADIES AND GIRLS—Having experience making shoe clusters; good wages. Box P-26, Post-Dispatch.

LADY—Young, for general office work, who can operate typewriting machine; $10 per week to start. Apply 316 Odd Fellows Bldg.

LADY—If you want to earn $20 weekly write us; must be over 30, good address, able to come in public; quick reply required. Box N-155, Post-Dispatch.

LADIES—And girls, to embroider by hand initials on custom-made shirts; permanent employment. Buckley Shirt Co., 210 S. Jefferson av.

LADY—Middle-aged, or husband wife to go to country to care for chicken farm; and old lady; a good home, own boss; no drinking persons; must have reference. Box H-61, Post-Dispatch.

LADIES—At once, 10, to travel, demonstrate and sell well-established line to our dealers; previous experience not necessary; good pay. Railroad fare paid. Goodrich Drug Co., Dept. 484, Omaha, Neb. (c69)

LAUNDRESS—White. 5347 Neosho st.

LAUNDRESS—White. Apply 3975 Hartford.

LAUNDRESS—For Monday, 1319 St. Louis.

LAUNDRESS—White; German preferred. 3930 Juniata st. Grand 1024W.

LAUNDRESS—White, for Friday; ½ day of each week; call Sunday. Victor 2081J. (c)

LAUNDRESS—To take wash home. Call Sunday morning, 517 Fassen st.

LAUNDRESS—Monday, half day, Tuesday for ironing; call today; steady. 3685 S. Broadway.

LAUNDRESS—Experienced; white; for private family; have own help; $7 week; call Monday morning, 4940 McPherson. (c)

LAUNDRESS—White, Mondays and Fridays; references required. Call Sunday after 2, 5088 Vernon av.

MAID—Experienced, white; must have good references. Call 25 Kingsbury pl.

MAID—White, experienced for house and dining room work; references required; 2 in family. 3800 West Pine.

MAID—Competent, general housework and cooking. 5600 Page; phone Forest 19064, Delmar 4737L.

MAN AND WIFE—Lady to take care of rooming house, 12 rooms for part pay; experienced only; call Olive 2945W. (c)

◆ MARCEL WAVER—Thoroughly experienced; no other need apply. Apply before 10 a. m. at superintendent's office, main floor gallery, FAMOUS-BARR CO.

MILLINERY MAKER—914 N. Taylor.

MILLINER'S APPRENTICE—704 N. Grand.

MILLINERY APPRENTICE—900 N. Grand, Bldg.

MILLINERS—Experienced trimmers on ladies' hats; steady work; good pay; apply at once. The Rosen Millinery Store, 1726 Franklin av. (c)

MILLINERY MAKERS — EXPERIENCED; ONLY STEADY WORK; GOOD PAY. GOLLUBER MILLINERY, 1281 WASHINGTON

MILLINERY MAKERS

Wanted: experience not necessary. Apply Monday. PHILLIPS CLOAK CO., 6th and Washington.

NURSE—White; maid; $25 per month; Bell phone Kirkwood 173. Mrs. L. F. Jones jr., Kirkwood.

NURSEGIRL—Young German nursegirl to assist in housework. 4350 McPherson. (c)

HELP WANTED—WOMEN. GIRLS

MILLINERY MAKERS AND MILLINERY APPRENTICES Experienced. Apply Supt., B. NUGENT & BRO. D.G.CO.

WTD., THOROUGHLY EXP. MILLINERY MAKERS

Apply at once.
Superintendent,
B. Nugent & Bro. D. G. Co.

NURSEGIRL—$12 a month, room and board. 603 Walnut.

NURSE—White, for walking children, assist with upstairs housework. 4468 West Pine.

NURSE—White, for 2-year-old child and do upstairs work; references required. 108 Arundle pl., Hillcrest. Bell phone, Cabany 5829.

NURSE—At once, girl to care for two waiting children; good home; wages $25; call Sunday between 8 and 12 o'clock. Mrs. Hill, 6004 Etzel.

NURSE—White, girl, about 18, to take care of boy of 7 and do some upstairs work; three in family; references required; telephone. (c)

NURSEMAID—Or woman, to take entire care of baby during absence of mother; 3 in family; best city references required. 6101 Waterman.

OFFICE GIRL—Not under 20 years old, to assist in office work in wholesale house; must write plain hand and be good at figures; one who can type preferred; salary $8 per week. Address P. O. Box 1266, City. (c)

OFFICE WOMAN—Who understands bookkeeping and stenography; state experience and salary wanted. Box G-202, P.-D.

OPERATORS—Experienced on men's neckwear. Apply 1405 Washington. (c)

OPERATORS—Experienced on house dresses. Majol Mfg. Co., 1110 Washington. (c)

OPERATORS—On silk waists; steady work; best prices; new machines. Pellauson Mfg. Co., 703 Lucas av. (c14)

OPERATORS—On power machines, to make ladies' stitched hats. Call for Mr. Magee, 6th floor, 1120 Washington av. (c7)

OPERATORS—Experienced on Singer power machines; also learners taken. Jennings, Amos Mfg. Co., 317-319 Spruce. (c)

OPERATORS—Experienced, for pull-over machines. Apply Boyd-Welsh Shoe Co., 4406 Page bl. (c)

OPERATORS—Experienced on power machine, for making aprons and petticoats. Heinis, 2204 S. Broadway.

OPERATORS—Experienced on middy blouses and aprons. Apply American Petticoat Co., 215 N. 9th st., 4th floor. (c)

OPERATORS—Experienced on white duck clothing; highest scale of wages. Abbot Jacket Co., 903 Lucas av.

OPERATORS—On children's dresses and middies, good pay, steady work. H. Unterberg, 516 Lucas.

OPERATORS—Experienced, to do binding on house dresses. Majol Mfg. Co., 1110 Washington. (c)

OPERATORS—Shirt waists; 10; good; at once; guaranteed good salary; increase in business demands more help. Freedman-Zatlin Mfg. Co., 704 N. 4th st. (c)

OPERATORS—Experienced on middy blouses; steady work, best pay; also a few good boys; must be neat and industrious. 3307 Morgan st.

OPERATORS—For boys' clothing and middies; guarantee steady work and highest pay in city. Apply Forest City Mfg. Co., 1307 Washington av. (c)

OPERATORS—With experience on Wilcox & Gibbs stitching machines. Apply Mr. Elson, 3d floor, King, Brinsmade Merc. Co., 1701 Washington.

OPERATOR—First-class; buttonhole; on Singer machine; steady work and good pay. W. F. Lesse Tailoring Co., 800 N. 6th st.

OPERATORS—On ladies' silk shirt waists; steady work year round; business controlled by Premier Shirt Waist Factory, 803½ N. 6th st., 3d floor. (c2)

OPERATORS—Experienced on dresses; can make $15 to $20 a week; steady work all year round. F. Kahm Skirt Co., 1013 Washington. (c2)

OPERATORS—On power machines; experienced, to sew band in dress; must have had; also our experienced operators make $10 to $22 per week. Caradine Harvest Hat Co., 1412 Washington.

OPERATORS—On Wilcox & Gibbs and Union Special machines; also girls to learn; guaranteed salary and steady work all year round. Boasberg Co., 923 Washington av., 4th floor. (c)

OPERATORS—Experienced; power machines, on middle, skirts; good pay; make good money and steady work; Saturday afternoons off; also learners. Cohn, Weinstock Mfg. Co., 919-A-923 Washington av.

OPERATORS—Experienced, on power machines, who have made house dresses, waists, middies, shirts or underwear; also secure steady work with good pay at new daylight factory. Wildman Mfg. Co., 6th floor, Washington, 6th floor.

OPERATORS—EXPERIENCED, ON POWER MACHINES TO MAKE MISSES' AND CHILDREN'S PANTS; HIGHEST SALARY AND PERMANENT WORK. APPLY EISEMAN BROS., 3D FLOOR, 1020 WASHINGTON AV.

OPERATORS—Experienced on power machines, who have had house dresses; also learners; good pay; steady work. Jacobs Bros., 1107 N. Second st.

OPERATORS—On Singer overlock machines, on middies and children's dresses; also operators on Wilcox & Gibbs machine, on daylight factory; good pay and steady work. Mohr & Tiger Garment Co., factory No. 1, 903 Washington; factory No. 2, Broadway and Hickory.

OPERATORS—EXPERIENCED ON TWO-NEEDLE UNION SPECIAL MACHINE ON DRESSES. ALSO TWO EXPERIENCED OPERATORS ON SINGER MACHINES; PERMANENT POSITION; HIGHEST SALARY. SAUER-EISEMAN BROS., 315 N. TWENTIETH, 3D FLOOR.

OPERATORS—Experienced on power machines, to make Headlight overalls and pants; our system of handling the work enables our experienced operators to make big wages; dining room in connection; girls will give a valentine party in dining room during Valentine week. Apply Larned-Carter Co., 1832 Pine. (c)

OPERATORS—Oil power machines, to make middies and children's dresses; our operators make from $9 to $12 a week, after a few weeks' teaching; Wilcox & Gibbs high-speed machines, daylight factories and steady work; two conveniently located factories; Mohr & Tiger Garment Co., factory No. 1, 903 Washington, factory No. 2, Broadway and Hickory.

OPERATORS

On sewing machines, experienced and inexperienced; light work; well paid while learning; daylight plant. ZITTLOSEN MFG. CO., 17th and Park.(c)

OPERATORS, 50

At my new factory, No. 2, South St. Louis, Virginia Hall, corner Meramec and Virginia. Wm. Houchin. Apply to work Monday morning.

300 OPERATORS WTD.

On power machines; you can make $5 to $12 per week on both pants and overalls. I W. F. HOUCHIN, Broadway and Hickory.(c)

OPERATORS

Experienced on ladies' waists; we offer you a good weekly salary and steady employment; best proposition in the city. 8th floor, Marquette Cloak & Suit Co., 1609 Washington. (c1)

OPERATORS

Overall makers at once; steady work all the year; highest wages paid; bonus to good steady operators. Apply at once for work, ELY & WALKER OVERALL FACTORY, 16th and Locust sts., 7th floor.(c)

OPERATORS—Experienced; to make sleeves, cuffs, fronts and neckbands; also union special operators and joiners. Will take girls to learn. ELY & WALKER SHIRT FACTORY, 8th and Hickory Sts. (c4)

OPERATORS

On ladies' waists, middies, underwear and house dresses; we offer GOOD WEEKLY SALARY.
Steady work; come and hear all propositions. Eighth floor, Marquette Cloak and Suit Co., 1609 Washington. (c1)

POWER SEWING MACHINE OPERATORS

Are making from $12 to $30 weekly for 50 hours' work the year round in our modern plant; we have several features for the comfort, pleasure and health of our people that we would like to tell you about. Box H-107, Post-Dispatch. (c)

HELP WANTED—WOMEN. GIRLS

OPERATOR BONUZ MACHINE

Embroidery, must be thoroughly experienced; steady work; at Bryan's, 444 S. 4th av., Louisville, Ky. (c62)

OPERATORS — Experienced on rompers, house dresses and aprons; best standard scale of prices paid; also a few girls to learn; good pay while learning; a special inducement to steady operators. ELY & WALKER FACTORY, 16th and Locust st., 4th floor.

POCKET OPERATORS

To sew patch pockets on overalls on 2-needle machine; steady work. MARGLOUS MFG. CO., 803 Lucas.

FRESSERS—Experienced with electric iron to press middles and children's dresses; light work and good pay; Daylight factories; steady work; work at factory; convenient to your home. Mohr & Tiger Garment Co., factory No. 1, 903 Washington; factory No. 2, Broadway and Hickory.

PRESS FEEDERS—Two; job. Apply Printing Dept., 5901 Park av. (c)

PUBLIC stenographer will teach young girl shorthand and typewriting in exchange for light office work. 419, 519 Pine.

SCRUBWOMAN—Caesar's, 414 Pine. Apply Monday 6 a. m.

SHIRT MAKERS—To take work home; good pay. Cherry Mfg. Co., 815 N. 8th. Call Tuesday morning.

SKIRT MAKER—One who can fit and make tailor-made skirts. 5117 Delmar.

SKIRT MAKER—Experienced; steady work; apply at Quaternik Ladies' Tailoring Co., 3016A S. Grand. (c)

SKIRT MAKER—Experienced, steady work; apply at Quaternik Ladies' Tailoring Co., 1004-6 S. Grand. (c)

SKIRT MAKERS—Experienced; highest wages paid to experienced help; steady all-year-round work. Hirshfield Skirt Co., 905 Washington av. (c4)

SKIRT HANDS—Only experienced need apply. Room 605 Jaccard Bldg.

SKIRT OPERATORS—Experienced. Zieser & Kling, 810 Lucas av. (c)

SKIRT HANDS—First-class Waist and Skirt Hands for the Dressmaking Dept. Apply to Supt., Second Floor, SCRUGGS-VANDERVOORT-BARNEY

SPANISH INTERPRETER—Girl with experience as stenographer and Spanish interpreter; Latin-American preferred; permanent position to capable girl; give age, nationality and full particulars in first letter in application. Box H-139, Post-Dispatch.

STENOGRAPHER—$7 per wk. Call Sunday a. m., between 9 and 12. Grand.

STENOGRAPHER—Young lady, in small town, near St. Louis. Box G-71, Post-Dispatch.

STENOGRAPHER—Experienced; state salary. Box H-204, Post-Dispatch. (c)

STENOGRAPHER—With some experience; $6 per week to start; advances certain if your work is satisfactory. Box H-56, P.-D.

STENOGRAPHER—An assistant bookkeeper; one who can speak German; no objection to beginners. 1825 S. Broadway.(c)

STENOGRAPHER—Experienced; living in North St. Louis preferred. Mauldin Malleable Casting Co., 7800 N. Broadway. (c)

STENOGRAPHER—Young lady as private secretary; must be reliable, accurate and rapid in handling dictation; give telephone number. Box A-101, Post-Dispatch. (c)

STENOGRAPHER—Lady stenographer and office assistant; must have collection agency experience; give full particulars and salary expected in reply. Box N-132, Post-Dispatch.

STENOGRAPHER—Young lady; must be rapid and accurate; good speller and steady worker; $10. 2048 Railway Exchange Bldg. (f)

STRIPPERS—El Santo Cigar Co., 122 Olive.

TEACHER—Young lady wants private teacher at home, to teach shorthand and typewriting. 1212 Delmon.

TELEPHONE OPERATORS

A number of alert, intelligent young women, between ages 17 and 23 years. Paid while learning. Frequent increases in salary. Good working conditions. Apply at Operators' Training School, 3844 Olive St. Southwestern Bell Telephone Co. (c1)

TRIMMERS—Girls, on ladies' hats; guarantee $10 to $12 per week; steady work; positions; sanitary daylight workroom. Zeigler-Frankel Mfg. Co., 321 N. 14th st., 5th floor.

WAITRESS—In restaurant. 719 N. 18th.

ARM WAITRESS—Call Monday morning. Press Luncheroom, 510 Pine.

WAITRESS—10:30-2:30; private luncheroom; good wages. Apply Box E-244, P.-D.

WAITRESSES—Four experienced; must be neat; call Sunday. 919 Olive, Ibsen's.

WAITRESSES—Wanted. 1415 S. Boyle.

WAITRESSES—Experienced in arm work for lunch room. Apply room 307 Union Station.

ARM WAITRESSES—Experienced; apply in dairy lunchroom, basement. FAMOUS-BARR CO.

WASHWOMAN—Good worker; $1.25 per day. Apply 2705 Dayton, Monday, 7 a. m. (c)

WASHERWOMAN—For Monday morning. 916 La Salle.

WOMAN—Young, experienced for kitchen work. 1017 Grand. 1064 Grand. (c7)

WOMAN—To do plain cooking. 2009 E. Grand. (c7)

WOMAN—For washing and ironing and assist housework. 715 N. Vandeventer.

WOMAN—To take care of baby and keep house; call Sunday. 1326 La Salle.

WOMAN—All round, lunch room; night work. 1817 Mississippi. Apply 10 to 1.

WOMAN—Middle-aged, more for a home. 2254 Missouri.

WOMAN—To help in rooming house, for room rent; married preferred. 2020 Olive.

WOMAN—At once, strong, for pastry baking. Apply to housekeeper, Monticello Seminary, Godfrey, Ill. (c1)

WOMAN—Middle-aged, for general housework, with or without laundry. 1808 N. Grand.

WOMAN—Middle-aged; for general housework; German Catholic preferred. 5342 West av.

WOMAN—Middle-aged, respectable, to work for home and small wages. 5216 Kensington av.; Forest 2967W. (c)

WOMAN—Well-settled woman as second cook and helper in the kitchen. Timberlake Hotel, corner Washington and Taylor.

WOMAN—Middle-aged woman to care for walking child; more for home than wages. 3317 Arsenal. Belmont 2971. (c)

WOMAN—Or young girl for light work; no home nights; no cooking or housework. Box Y-208, Post-Dispatch.

WOMAN—Of experience, for general housework; small family; wages $30 month; city references required. Box A-98, P.-D (c)

WOMAN—Swedish, to do housework, for a Swedish family of three; call Sunday. 7059 Mitchell.

WOMAN—To keep house and work in furniture store; reference required. 1122 N. 13th.

WOMAN—Reliable, white, for Monday, Tuesday, Wednesday and Thursday; laundry and cleaning work. Call Sunday morning. West Pine bl.; Forest 2483. (f)

WOMAN—Middle-aged, for general housework; Pacific and Gore avs., Webster Groves, or Bell phone, Webster 46, Mrs. Van der Crayden.

WOMAN—For several hours' housework daily; no cooking; couple preferred; furnished room light and heat in exchange. Box G-56, Post-Dispatch.

WOMAN—For washing and ironing, in exchange for two furnished basement rooms; steam heat and electric light; reference. 1854 Mississippi av.

WOMAN—German, for general housework and laundry in apartment for small family. Call today at 4444A Arsenal. Phone Grand 3154.

WOMAN—Reliable, white, living in West End, to iron and clean 1 day weekly; also care for baby evenings occasionally. Stortebeck. 6009A

HELP WANTED—WOMEN. GIRLS

WOMAN—Refined, to care for children while mother works; preferably an elderly lady, who wants good home and small salary. Box K-132, Post-Dispatch.(1)

WOMEN—Colored; to rip old clothing; good wages; apply 4818 McKissock av. (c)

WOMEN—High class, over 30, for residence corset fitting; widow dependent on self for support given preference. Box N-109, P.-D.

WOMAN—An elderly, plain, German, Protestant, for light housework; motheriess family; more for home than wages. Box Y-259, Post-Dispatch.

WOMEN—Good appearance and ability, demonstrate and sell new line in dry goods stores; references required. Maude Russell Co., Oklahoma City, Ok.

WOMEN—Young women for situations as cook, general maid, nurse, laundress, cleaner, maid. Apply Y. W. C. A. Employment Department, 1411 Locust st.

WOMEN IF YOU CAN LEARN

We will teach you to press blouses and shirts; positions guaranteed from the start. RICE-STIX SHIRT FACTORY NO 5, 1907 Chouteau.

YOUNG GIRL—About 15, to assist in housework; go home nights. 5204 Page.

YOUNG LADY—Well educated, pleasant, as attendant in chiropodists office; give full qualifications in first letter. Box N-269, Post-Dispatch.

YOUNG LADY and mother, to take care of a confectionery store and live on premises, rent, light, heat free; good salary; must come well recommended; call between 2-5 p. m. 2018 Sidney av.

YOUNG WOMAN—To help in small lunch room; $3 week to start. 2204 N. 15th.

REFINED, CAPABLE WOMAN

37 years, wishes employment with good prospects of advancement. Phone Lindell 2740W.

CURLEE CLOTHING COMPANY wants front pocket makers on Pants. Apply factory, 10th and North Market sts., Bellefontaine car line direct to factory.

LAUNDRY HELP WANTED

BODY IRONERS—Experienced; also girls to learn laundry work. Apply Model Laundry, 2907 Pine. (c)

BUNDLE WRAPPER—Experienced. Heisel Laundry Co., 3125 Magnolia. (c)

CUFFERS—Experienced. Imperial Laundry, 4701 Delmar. (c)

CUFFER—Experienced, neckbander, collar starcher and girls to learn. New American Laundry, 2019 Morgan. (c7)

FEEDER—Experienced, and folders; also starchers. Apply 1745 S. 18th st. (c)

GIRLS AND FOLDERS—Apply Holloran & Klaus Laundry, 1515-17 Clark av. (c)

FINISHERS—Experienced; on high grade soft and laundered shirts. Positively steady work with best wages. Apply ELY & WALKER SHIRT FACTORY, 8th and Hickory Sts.

FLAT WORK CHECKER—Rough dry lister and checker, feeders, folders, bundle wrapper and collar assorter, Grand Laundry and Cleaning Co., 3044 Lawton.

FOLDER—Experienced, on flat work; ironer. Apply Monday morning, Home Laundry, 4300 Finney.

GIRL—Thoroughly experienced, on rough dry; apply F. C. Miller Laundry, 2747 Laclede. (c)

GIRL—Experienced, to inspect and fold laundry clothes, also inspector and folder. Grand Laundry and Cleaning Co., 3044 Lawton. (c)

IRONERS—To learn to press blouses and shirts. Rice-Stix Factory, No. 5, 1907 Chouteau.

LAUNDRY HELP—All kinds; experienced. Heisel Laundry, 3125 Magnolia. (c)

LAUNDRY DRIVER—Experienced; must be acquainted with the city and able to drive Ford truck; must furnish cash bond. Box H-180, Post-Dispatch. (c)

MACHINE GIRLS—And ladies' clothes ironers. Grand Laundry and Cleaning Co., 3044 Lawton.

MARKER—Experienced, and assorter. Heisel Laundry Co., 3125 Magnolia. (c)

MARKER—Experienced; and flatround marker and assorter; also assistant. Apply 11 a. m. Sunday or 10 a. m. Monday. Maplewood Laundry Co., 115 Manchester.

STARCHER—Experienced; can do other work; steady position. Apply at once, Gearhart Laundry, 3141 Gravois.

SALESLADIES WANTED

LADIES—To represent new merchandise proposition; salary contract. Box G-127, Post-Dispatch.

LADIES—Fine, bright, intelligent, good appearing; pleasant outside work, visiting homes; no selling or samples; liberal pay; references. Home Directory Co., 211 Title Guaranty Bldg.

SALESLADIES—Five, call at once, Sublime Tea and Coffee Co., 1207 Franklin av. (2)

SALESLADIES—Apply Monday morning, 8:15. F. W. Woolworth Co., 413 N. 6th.(c)

SALESLADY—And teacher, on the Wilcox-Gibbs machines. 1007 N. Jefferson. (c)

SALESLADIES—For city work; good sellers; good pay; state all. Box Y-227, Post-Dis.

SALESLADIES—Two; canvass from door to door with genuine household goods; apply Sunday, 3841 Alaska.

SALESLADIES—To sell cloaks and suits; must have downtown experience. Apply Standard Cloak Co., 1006 Pine.

SALESLADIES—House-to-house; $1.50 a day and commission. Call Fiss Studio, 209 N. Jefferson.

SALESLADIES—Regardless of what you are selling, it will pay you to see me. Call today. Mr. Turner, 312 Equitable Bldg. (c)

SALESLADIES—Have advertising campaign; city; travel; expenses. Bellis, 4540 Newberry ter., formerly Cook.

SALESLADIES—Neat, intelligent, over 25; steady employment; drawing account; can make $25 per week. 1809 Wright Bldg. (c)

SALESLADY—Lady with children's shoe experience for children's shoe department in Oklahoma; write your experience and give references to Ruth L. Lyons, Majestic Hotel, St. Louis.

SALESLADIES—The University Society of New York desires the services of several ladies of education and culture, over 25, to travel as representatives of their home department; full instructions given in duties; will pay $1000 first year to those qualified; permanent position with opportunity for promotion. See Mrs. Sturges, director, 623 Locust st., room 400. (c5)

SALESLADIES—We have good permanent positions for experienced saleswomen in our suit, coat and dress departments; also in waist and underwear sections; must be able to show good record in former positions and references; applicants will be received Monday morning from 9 to 12 or Monday evening from 7 to 9. Loewenstein Bros. Garment Co., 1204 S. Broadway.

SALESLADIES

SCHAPER STORES CO.,
6th and Washington. (c)

SALESLADY

For cloaks and suits; must invest $3000 or more with service; rare, lucrative, safe and sane opening for party who is qualified; describe yourself fully; strictly confidential. Box E-188, Post-Dispatch.

LADIES—Fascinating home business tinting postcards, pictures, square time, profit $5 on 100; no canvassing; samples 10c; particulars free. Artint, 714F, 130 Manhtn St., New York.

YOUNG WOMEN

This is of interest to all ambitious young women, who are anxious to find steady and profitable employment. Shirt making in this factory, the cleanest, lightest and best ventilated in the city, is as pleasant an occupation as you can find.

We will take a painstaking interest in you and tell you frankly whether or not you are fitted for the work. Our 30 years' experience in teaching this trade enables us to make you proficient in the shortest possible time. Come in and have a talk with Miss Herzog. She will gladly explain the work in detail and answer any questions you would like to ask. We also pay a bonus on monthly earnings.

To the above facts we direct the attention of mothers who are seeking suitable employment for their daughters.

NEW ERA MFG. CO., 901 Lucas av. (c2)

THE LINDELL STORE
Require the services of
THOROUGHLY EXPERIENCED SALESWOMEN
For their women's
READY-TO-WEAR
Departments. Apply Monday to
MAX D. NEUSTETER,
Third Floor.

SALESLADIES WANTED

WOMAN—Christian, Protestant, free to travel

BUSINESS FOR SALE

GROCERY—Established trade; other business. H. Harris, a. e. cor. Goodfellow and Kennerly.

GROCERY and meat market, established business; will invoice about $15. 2349 Lucas.

GROCERY—For sale, and confectionery, between two schools; invoice. 3630 Morgan-ford. Cherokee car south.

GROCERY—Small and confectionery store; 3 living rooms; rent $11; stock, fixtures, ice-box; $200; quick sale. 2101 Lillie.

GROCERY—For sale, and meat market, in West End, doing $100 cash business daily; no agents need apply. Box G-81, P.-D.

GROCERY—For sale, and meat market; doing $11,000 to $12,000 cash over counter per week. Box Y-107, Post-Dispatch.

GROCERY—For sale, and market, doing good business; call up Monday Sidney 1259.

GROCERY—And market; doing about $3500 a month; reasonable rent; well located in suburbs; will invoice. Box P-36, P.-D. (99)

GROCERY AND MEAT MARKET—In Venice, Ill.; receipts $50-daily; rent $15; no fixtures to buy. Box Y-276, Post-Dis. (58)

GROCERY—And confectionery; good location; good reason for selling; 1901 Newhouse av.

GROCERY—For sale or trade, grocery and meat market; living rooms; cheap rent; good location; East St. Louis. Box K-158, Post-Dispatch.

GROCERY—On account of ill health, I desire to sell for cash only, my interest in a financially successful wholesale grocery house. Box K-155, Post-Dispatch.

GROCERY AND MEAT MARKET—Stock and fixtures; will invoice or sell in lump; store, 3 living rooms; $20 per month; good location. 6612 Bartmer.

GROCERY—For sale; well located store; good paying business; will sell cheap, or trade to some one; German location. Box A-114, Post-Dispatch. (c)

GROCERY—And market; doing cash business; must sell at once; will lump or invoice; will sell very reasonable. I can show it's a good paying store. Box K-107, Post-Dispatch.

GROCERY—For sale, store and fixtures; $300 sales weekly; fresh stock; will invoice below market price; selling on account dissatisfied business. 2258 N. 20th. Wash.

GROCERY STORE—And market; doing about $35 a month, reasonable rent; will invoice; well located. J. Shuller, 3308 Meramec st. (99)

GROCERY—Meat market, the Raymond Place Market, 5064 Page; positively one of the best locations in St. Louis; old-established place; will be sold for best offer; bargain.

HARDWARE STORE—4159 Ashland av. (c)

HARDWARE STORE—Bargain if sold at once; account of death. 3118½ Olive.

HARDWARE STORE—Good location; will sell at cost. 1-127 E. Post-Dispatch.

HARNESS—For sale, my stock of harness, hardware and tools. Walter Waeltz, New Athens, Ill. (1)

HARNESS SHOP—For sale; good location; buy now for spring work; invoice about $800; have other business; must sell. Box 182, Pocahontas, Ill.

HORSERADISH ROUTE—Mustard, food products; also horse and harness. Delmar 8422.

HOTEL—In live Missouri town; 75 miles out; 14 rooms; a bargain. Box K-218, P.-D.

HOTEL—Nearby town; will clear $150 per month. E. V. CASPAR & CO., 108 N. 9th st.

HOTEL—30 rooms; downtown; cheap for cash; all full; cause of leaving city; no agents. Box K-188, Post-Dispatch.

HOTEL—And rooming house; 20 rooms; long lease; rent $125 monthly; elegant location; price $3600. Box N-182, Post-Dispatch.

HOTEL—For sale, 26-room hotel; can accommodate 36 guests. Box G-210, Post-Dispatch.

HOTEL—15 rooms, nicely furnished; filled all the year round; only hotel in the town; price $1600; pay to investigate. Box N-119, Post-Dispatch.

HOTEL—52 rooms, new, brick, all modern conveniences; income about $9000 per year; price $25,000, $12,000 to $14,000 cash, balance mortgage; part can be furnished at option. Box K-2, Post-Dispatch. (92)

HOTEL—Thriving Illinois city of 10,000; steam heated; no competition; think of capacity business; all commercial trade; truly a money maker at a bargain; sickness reason for selling; investigate. West Frankfort, Ill. Box 666.

JOBBING BUSINESS—Man with $1500 can step into nice thing; cash the men I buy from. Box G-142, Post-Dispatch.

LAUNDRY—All or half interest, to party who can take active part. Box N-194, Post-Dispatch.

LAUNDRY—Steam, well equipped, only one in thrifty Southeast Kansas town of 4500 people; sell on terms; will not sell to laundrer. G. W. Brickler, Chanute, Kan.

LIQUOR STORE—Good-paying; owner has own look. 102 Post-Dispatch.

LUNCHROOM—Very cheap; will be sold today. 1218 N. Jefferson.

LUNCH ROOM—Cheap rent; long lease; good trade; going south. 2007 Gratiot.

LUNCHROOM—$25 cash, fully equipped; doing good business; must leave city; call Monday, 9 to 11. 17th st.

LUNCHROOM—For sale, school and confectionery a real bargain; phone Lindell 706.

LUNCHROOM—For sale; at your own price; come in, see it; income daily is $25; rent cheap; long lease; near Grand. 3508 Olive.

LUNCHROOM—For sale, good paying, and reasonable, will sell at a sacrifice; owner leaving city; call Sunday afternoon. 4484 Easton.

LUNCH ROOM—And restaurant; buyer can handle cash until satisfied; small amount cash required; see E. L. CASPAR & CO., 108 N. 9th st.

MAIL ORDER—And soliciting business, with stock. Box J-207, Post-Dispatch.

MEAT MARKET—Cheap. Box B-216, P.-D.

MEAT MARKET—For sale, or trade for right party; $400; sickness cause. 2515 N. 22d. Call Saturday p. m. or Sunday a. m. (7)

MEAT SHOP—For sale; big grocery stock. Information at 3667 McDonald. (c)

MEAT AND VEGETABLE MARKET—Location good; fixtures all placed. 501 S. Jefferson. Open Sunday.

MERCHANDISE—For sale; general stock, for cash only; about $12,000; 1000 pairs of shoes; rent $60.00; 3 living rooms; building $500 fixtures; will invoice at its value and allow 15% per cent; no trades. C. A. Hill, Pinckneyville, Ill.

MILLINERY STORE—Good trade; clean stock; cheap rent; living rooms; owner retiring from business; sickness. Hodiamont car. 6128 Page.

MILLINERY SHOP—For sale; West End; splendid location; doing good business; will be sold at bargain; apply King-Brinkmann Mercantile Co., 1701 Washington. (c)

MILLINERY STORE—For sale; old established; doing good business; centrally located; good fixtures; will be sold at a bargain for cash. Apply to Kline-Brinsmade Mercantile Co., 1701 Washington.

MOVING AND HAULING BUSINESS—Paying; good trade and trucks; fine location; make offer. 3006 Ohio, Winkler Bros.

NEWSPAPER—Country newspaper, job shop, modern equipment; good people; bargain. Box K-65, Post-Dispatch.

NEWSPAPER AND JOB OFFICE—At low price; official paper and merchants will support a good newspaper man. Box 78, Mounds, Ill.

NEWSPAPER ROUTE—Morning papers; will clear $100 month; 3 months' option; owner sick, must sell. E. L. CASPAR & CO., 108 N. 9th st.

NEWSPAPER—Old established county seat newspaper and job office; fine field; no competition; requires $4000 cash to handle. Address Texas Coaster, Richmond, Texas; reason, wish to retire. (99)

OFFICE—For sale; first-class, fully equipped, established 17 years; transfer corner, South St. Louis; cash or trade. Paul Schneider, druggist, 3860 S. Broadway.

PAPER ROUTE—Post and Star; 750 daily. Call 2250A (use av.

PHOTOGRAPH STUDIO—Established since 1886; in the downtown district; bargain if taken at once. Box N-209, Post-Dispatch.

PICTURE SHOW—Seating 500; well located; reason for selling. Box K-186, P.-D.

PLUMBING SHOP—Very reasonable; established business; leaving city. Box Y-237, Post-Dispatch.

POOLROOM—For sale; also pool table; $40; sign, cues, 602 Market. Lindell 5445W.

POOL PARLOR—Three 5x10 tables, complete; invoice. 1017 Bartmer.

POOLROOM—West End; 4 tables. Box K-100, Post-Dispatch.

PRINTING PLANT—For sale; excellent trade; unusual bargain. Apply Box O-213, Post-Dispatch.

PRINTING PLANT—In 1st-class condition; plenty of type and everything needed for all kinds of job work or weekly paper; will sell at a bargain. Address M. A. Sullivan, Vergennes, Ill.

RESTAURANT—For sale, 6812 Pivmouth.

RESTAURANT—Account sickness. Address 1929 Park av.

RESTAURANT—Must sell on account of sickness. 1929 Park.

RESTAURANT—Good business; invoice or lump; bargain; sickness cause for selling; act quick. Box J-228, Post-Dispatch. (c)

RESTAURANT—For sale; west from Sarah on Olive; bargain; owner leaving city; investigate. Box K-208, Post-Dispatch. (7)

RESTAURANT—For sale, cheap; if you mean business call at once, bargain. 1816 S. Grand.

RESTAURANT—Established where footstep traffic prevails; low rent; good receipts; other business requires time. Box G-160, Post-Dispatch. (c)

RESTAURANT—For sale, dishes, cash register, national beil piano, and table dishes, gas stove, cooking utensils, etc. 1809 Morgan.

RESTAURANT—For sale; downtown, making good money, owner retiring; will trade for land; must stand strict investigation; letter box 100 in it. Box G-154, P.-D.

RESTAURANT—For sale, good, established trade, strictly business investment; no agents; reasonable; must be bought or leased. Box K-14, Post-Dispatch. (99)

RESTAURANT—And chile parlor, $18 rent, $25 daily business; $150 stock, well equipped, 1 block from Suburban car sheds, 2 blocks from Wagner Electric and Fulton Iron Works; a bargain; call and see; 1058 Suburban tracks, Hodiamont car to Bartmer.

ROADHOUSE—With 8 rooms, with saloon and grocery store and about 1 acre ground. Inquire Paul Creely, 1 mile west of Florissant. Mo. (c)

ROOMING HOUSE—Cheap; 1115 Tower Grove.

ROOMING HOUSE—Cheap; 14 rooms; furnished; all rented. 2214A Olive.

ROOMING HOUSE—Filled with roomers; best location in city. Forest 8915.

ROOMING HOUSE—For sale, 17 rooms, good location. 1906A Olive.

ROOMING HOUSE—10 rooms, elegantly furnished; Taylor and Westminster. 423 N. Taylor.

ROOMING HOUSE—Money maker; steam heat furnished; rent $35; bargain; $200 handles. 3905 Washington.

ROOMING HOUSE—Full good-paying roomers; nicely furnished; sell reasonable. 3879 Delmar.

ROOMING HOUSE—Nine rooms, full of steady, respectable people; centrally located; cheap. Box Y-135, Post-Dispatch.

ROOMING HOUSE—13 rooms, furniture; income, $100 per month; rent $50 per month. Call Lindell 5646.

ROOMING HOUSE—20 rooms, all full; old-established place; corner house; $21 N. 16th, corner 1600 Franklin.

ROOMING HOUSE—Part cash, balance monthly; bargain; call Monday. 3416 Washington.

ROOMING HOUSE—Downtown; 30 rooms; all full; all conveniences; cheap for cash; no agents. Box M-105, Post-Dispatch. (7)

ROOMING HOUSE—Completely furnished, additional furniture and stoves, good location, west of Grand; low rent. Box G-83, Post-Dispatch.

ROOMING HOUSE—14 rooms, money maker, owner leaving city; will lump or invoice; balance good security; easy payment. 3754 Olive.

ROOMING HOUSE—Eight rooms, corner flat, filled with steady roomers; steam heat, hot water furnace; electric light, janitor service; cheap on account sickness. 508 N. Sarah.

ROOMING HOUSE—Neatly furnished 12-room house, newly decorated; steam heat, electric lights; $100 down, balance time. 2810 Washington av.

ROOMING HOUSE—Lovely furnished 10-room house; all rooms occupied; good business stand, in pleasant neighborhood. Box Y-264, Post-Dispatch.

SALOON—721 Leonard av.; will invoice.(9)

SALOON—Good location; West End; good business. Box M-105, Post-Dispatch. (7)

SALOON—First-class saloon and merchants' lunch; owner has other business; investigate; reasonable price. Box G-156, P.-D.

SALOON—For sale; an established saloon with good trade, at a very reasonable price; on Market st. Box G-86, Post-Dispatch. (2)

SALOON—Restaurant, hotel combined; $4000 central location; good income; independent lease; no agents; best reasons for selling. Box G-277, Post-Dispatch.

SHOE REPAIRING SHOP—Splendid place for good industrious man. 2744 Market.

SHOE REPAIR SHOP—Guaranteed to anybody to make good living. Call at once. 2808 N. Sarah.

SHOE REPAIR SHOP—Electric; plenty of work and good prices; must sell at once; real bargain. 4028 N. 25th.

SHOE REPAIR SHOP—A1; machinery, leather, findings, etc.; doing good business. 2716 Gravois.

SHOE REPAIR SHOP—First-class stand; machines like new; sell cheap; leaving city for my health. 508 Bates st.

SHOE STORE—Small store; best location in city; have other business. Box G-190, P.-D.

SHOE SHOP—For sale; first-class. 3818 S. Broadway.

SHOE STORE—Excellent location; will invoice about $6000. Box K-196, Post-Dis.

SHOE SHOP—Modern; excellent location; proprietor retiring. Apply 1409 S. Broadway.

SHOE STORE—In growing neighborhood; small stock; good reasons for selling. Box Y-115, Post-Dispatch.

STORE—Paper, painting; good stock; good location; cheap rent. Box N-117, P.-D.

STORE—Cigar, confectionery and news, 3859 Olive; fine transfer corner; good business; other business. (c)

STORE—3 and 4 room flat, hot-water boiler; centrally located, for bakery, lunchroom or grocery; reasonable terms. Box Y-182, Post-Dispatch.

STORE—Cigars, tobacco, notions and queensware; also living room in connection; will invoice; only cash considered; owner has other business. 3302 Olive st.; no agents.

STORE—Candy, cigars, variety, etc.; good location; fixtures; room; north car line; only $650; sacrifice $450; cash $300, balance terms to suit buyer. Box Y-231, Post-Dispatch.

TAILORING BUSINESS—Or will sell fixtures separate; cheap. Box N-56, Post-Dis.

TAILOR SHOP—Old and new work; cheap rent; reasonable. 2306 N. 14th.

TAILORING BUSINESS—Cheap; long established; leaving city on account of health. 2284 N. 20th.

TAILOR SHOP—Well established business; reasonable, on account of sickness. 4901 Forest Park bl.

TAILOR STORE—Best location in West End; 12 years in neighborhood. Fountain Avenue Tailoring Co., 4970 Fountain av., near King's highway. (c)

TEA AND COFFEE STORE—For sale, city route; exceptional bargain; investigate and you will not regret. Box G-214, P.-D.

TEAM BUSINESS—Doing excellent business; must sell; other business requires time; price $2000. Box K-195, Post-Dispatch.

VARIETY STORE—$2600 cash or invoice; good stand. Box G-176, Post-Dispatch.

WALL PAPER AND PAINT STORE—Good locality in South St. Louis. Call Victor 1022L or write G-322, Post-Dispatch.

WHOLESALE BUSINESS—Paying $10,000 annual profit, properly managed; at below cost of stock if taken immediately; sickness compels owner to sell; requires $5000 cash down will handle. Box N-125, P.-D.

WILL SELL ALL, part, or consider exchange for real estate; 120,000 feet; buildings and fixtures, manufacturing products and raw material on hand; 5 years' operation, article perfected, needs only capital to handle. Address 12,000 square feet floor space, 1¾ acres of ground; railroad switch; located city 25,000 population. Box 256, Mexico, Mo.

WOOD AND COAL YARD—Good business; owner sick; investigate. 1700 Park.

WOODWORKING PLANT—Small; fully equipped; central location; close to railroads; can make terms; may lease. Box A-129, Post-Dispatch.

FOR ONLY CASH BUYER!

Business netting $200 week for quick cash sale. Call in person. J. F. B., 217 Beers Hotel.

HOTEL BUILDING INVESTMENT.

We propose to build a 30 to 40 room hotel, costing $40,000, and want $20,000 more capital; will take amounts of $500 to $500 subscriptions; will net 10 per cent on investment or more; have party to take three-year lease as soon as finished. O. C. DRAVES, 1120 Syndicate Trust Bldg., St. Louis, Mo. (7)

OPPORTUNITY

For sale, moving picture theater, in good town of 6000, in Illinois; best location in town; capacity 300; admission 10c; open Sundays; fine business all the time; selling on account of sickness; price $2000. Box Y-53, Post-Dispatch.

MUTUAL BUSINESS EXCHANGE.
2150 Railway Exchange Building.
St. Louis, Missouri.
Olive 1687. Central 2070.

MANUFACTURING BUSINESS

Want live man with $2000 or more to invest in good established business with good position; will stand strictest investigation.

BOARDING HOUSE.

In one of best neighborhood residences in city; suitable for couple; terms reasonable. Olive 2366. 3826 Lafayette av.

CARPET MANUFACTURING BUSINESS

Very good thing for couple; seller will teach buyer the entire business.

FARMS.

We have several farms to offer for sale or trade in Illinois and Missouri at the right price.

STEAM LAUNDRY.

Cost over $1100 to equip; located in small town in Missouri; can be moved with very little expense; can lump; price $700.

MILLINERY.

If you really mean business and want to buy a good, live store, it will pay you to call on us, as we have an exceptional opportunity in this line.

INVESTMENT.

Have at the present time a client wishing to dispose of a $6000 interest in a good commercial business that will stand the gold test and carries with it a good position if desired.

NOTICE.

No matter what you want to buy, it will pay you to call on us, as we have personally investigated all of our propositions and can recommend same.

FOR SALE—WANTED

MISCELLANEOUS FOR SALE

ADDING MACHINES—For sale, American Can Co. sells for $30, yours for $10. 208 S. Jefferson.

ADDRESSOGRAPH—For sale, model B, foot power; has cabinet with 3 drawers and 2 extra drawers; about 2000 plates; price $50. 624 Chestnut. (c)

ADDRESSOGRAPH USERS—Trade in your expensive, antique metal-plate addressing machines now, for we are obliged to refuse allowance on them because of the tremendous amount for the new, modern $40 Elliott Address-O-Mlte, with the automatic envelope feeder; has the plates right in drawers and at your own typewriter for 4-5 of a cent each. You owe it to yourself to investigate now. Elliot Co., suite 407, Holland Bldg.

AQUARIUMS—See aquariums and gold fish, following Poultry and Birds classification. (c)

ART GOODS—For sale, steam engine, cheap; cut at 15 per foot while they last. A. Stern, 17th and Chestnut.

MISCELLANEOUS FOR SALE

AMMONIA FITTINGS—We have purchased at auction from Fred W. Wolf Co., Chicago, Ill., several carloads of new ammonia fittings, which we will offer at reduced prices; they are all standard fittings; 3 2½-ton Linde ice machines, 1 7-ton do., 1 machine; these machines are new. Come and select what you want or send us your orders. Inquire Paul Creely, 1 mile west of Florissant. Mo. (c)

ART OBJECTS—For sale; good painting; several antique pieces furniture. 4519 Delmar.

AWNINGS—For sale, 200, all sizes, almost new; cheap; call Sunday. 1471 Tamm.

AWNINGS—For sale, counter table and hard and soft stoves. 2821 Geyer.

BABY CARRIAGE—For sale; $12 perambulator; wooden wheels, $5. Grand 2638R.

BABY CARRIAGE—For sale; reed; used 1 season, good condition. 3883 S. Compton.

BABY CARRIAGE—For sale; $8 collapsible; cost $25.00. 3902 Lafayette av.

BABY CARRIAGE—For sale; like new; price reasonable. 4394 McPherson or phone Lindell 5716W. (c)

BARBERS' CHAIRS—For sale; two Koken; one boiler and pole. Call any time, 5109 Daggett.

BARRELS—For sale or exchange; a number of barrels of double stamped whisky. What have you? Box N-36, Post-Dispatch.

BATTERY—For sale, cost brand new, $24; sell $15; never been used. 1417 N. 7th st. (c)

BILLIARD TABLE—For sale; 3x6, slate bed. 1489 Blackstone. Cabany 3795M.

BILLIARD and pool tables for sale; new and second-hand; repairing and supplies of all kinds. A. E. Schmidt, 1111 Pine. Main 2778, Central 3949.

BILLIARD AND POCKET TABLES—For sale; new and secondhand; repairing and supplies. Missouri Billiard Mfg. Co., 119 E. Broadway, St. Louis. (c99)

BOOKCASES AND BOOKS—For sale, 25 volumes Encyclopedia Britannica and sectional bookcase. 2600 S. Taylor.

BOOTS—For sale, rubber hip boots, hunting vest, pants, and small rifle, cheap. 3646 Juniata. (c)

BOWLING ALLEY—For sale; also several thousand cigars. Address Lock Box 13, Kane, Ill.

BUTCHERS' SCALES—For sale, Toledo computing, $35; cash register, total adder, 2614 N. 11th.

CARPET CLEANING MACHINE—For sale; bargain. Globe Carpet Cleaning Co., 3624 Olive. (c)

CASH REGISTERS—For sale, 3 National; total adder; cheap. 819 Franklin. (c)

CASH REGISTER—For sale, National, Driscoll Pharmacy, Clayton and McCausland.

CASH REGISTER—For sale, 2-drawer cheap. 1631 Clark av. (c)

CASH REGISTER—For sale; electric, double drawer, National; cost $485, will sell reasonable. 4044 Easton.

CASH REGISTERS—For sale, 3 Nationals; good for any business; call Sunday. 1966A Arsenal.

CASH REGISTER—For sale, National; large size; Toledo computing scale, Hobart electric coffee mill. 706 N. Grand, Room 4, Lindell 4828.

CASH REGISTERS—For sale, National, total adder, with detail attachments; keys from 60 to $1, and is as good as new; will sell at a bargain at Franklin Hardware Co., 812 Franklin av. (c)

COFFEE GRINDER—For sale; Steiner; electric; practically new; cost $133; will sell cheap; to be seen at 15 S. Jefferson.

COAL RANGE—Double oven, hotel, 30-in. oven, $100. 915 N. Broadway. (c)

COUPONS—For sale, United Profit Sharing, $2 per 1000. Main 4114. (c)

DEER HEADS—For sale; 8 mounted deer heads, this year's mounting; good specimens; will sell reasonable. F. Lohmeier, 3101 Cass.

DESK—For sale, roll top. 5655 Chamberlin.

DESK—For sale, fine roll-top desk; $18; flat-top desk, $15. 3614 Laclede av.

DESK—For sale; new oak; fine sideless cooker and mantel bed; very reasonable. 3419 Bacon.

ENLARGING LANTERN—For sale; Burke & James No. 8, and other photo supplies. 3973 Cook av.

FANS—For sale, 10, electric, and electric showers; open Sunday. 1477 Tamm.

FARM IMPLEMENTS—For sale; full set of secondhand implements, including everything used on farm and garden; 1 automobile; will sell at bargain; including cider press and lawn roller. 3124 Lafayette. Grand 2135L.

FIRELESS COOKER—For sale; 8-well; never used; aluminum throughout. 1447A Hamilton. Franklin 4170X.

FOOT PRESS MACHINE—For sale; worth $100; price $40. 5929 North Market. (c)

FURNACES—For sale; 2 No. 42 Front Rank. 4229-31 Lucas av. (c)

FURNACE—For sale; Home Comfort; guaranteed like new; installed if desired. 3958 Easton av. (c)

FURNACES—For sale, two American furnaces, size 48 and 60; will install; price $55 and $75; like new; can be seen today. 4551 Burlington av.

GAS RADIATOR—For sale; Clow; first-class condition; half prices; several sizes box. Forest 1369W. Taylor.

GO-CART—For sale; good as new; reasonable. 3824 Evans.

HOT WATER HEATER—For sale, 90 gal.; make offer. Box N-118, Post-Dispatch.

HARDWARE—For sale, at less than cost. 2821 Geyer.

HAY—For sale cheap; or exchange. What have you. Box Y-192, Post-Dispatch.

HOTEL RANGE—For sale; large. Herman Paule, 117 Blow st.

HOT-WATER HEATER—For sale, Humphrey instantaneous, No. 8 and 8. 3908 Lucas.

HOT-WATER AND STEAM RADIATORS—For less than manufacturers' cost; write for catalogue on modern plumbing supplies Independent Plumbing and Heating Supply Co., 1217 Sherman. (c)

INVALID CHAIR—For sale, in fair condition; cheap. 4505 West Easton. (c)

INVALID WHEEL CHAIRS—For sale or rent; splendid assortment; children's chairs also in stock; invalid supplies and sickroom requirements in general. Phone Lindell 3097 or Delmar 4467. 4019 Olive st. (c99)

KINDLING WOOD—For sale, $1.25 load delivered. 4622 Maffitt.

LATHE—For sale; watchmaker's, Boley No. 2, with chuck combination, good condition. 907 La Salle.

LOT—For sale; prettiest in Valhalla Cemetery; $150; less than cemetery asks. Box N-187, Post-Dispatch.

MACHINES—For sale, lot of penny and nickel-in-the-slot machines; also gum. J. Wiedle, 3810 Delmar. Lindell 3487R. (c99)

MANTELS—For sale, 12, $12.50 and up. Arnold Berfia Sons, 1240 N. Jefferson. (c)

MAP—For sale; Higgin's 6x10-ft. map of St. Louis; mounted cloth and rollers; new; cheap. Box G-75, Post-Dispatch.

MILK CUTTER—Enterprise; attached to ½-horsepower motor. $25

Wm. G. Willard, 818 Chestnut st.

MEDICAL electrical transformer, Davis; good as new, cost $35; sell for $20. 3829 Sullivan av.

MICROSCOPE—For sale; Bausch & Lamb; 1-inch objective, 2 magnification lens. 1331 N. 26th st., East St. Louis, Ill.

MIRRORS—For sale, 10, different sizes, with frames, very cheap. Wagner Bros., 206 S. Jefferson.

MOLDING—For sale, 50,000 ft. screen molding, plate rails, picture molding. 1471 Tamm av.

MUSIC BOX—For sale, large Regina, and 40 records; cheap. 1471 Tamm.

NAILS—For sale, mixed nails, $1 per keg. St. Louis Belting and Supply Co., 509 S. 4th st.

NEBULISER—For sale, wall plate, operating chair, microscope set, etc. 2913 Park. Victor 2126L.

NEW city map, just out, showing route of every car line; every street indexed and numbered; prepaid, 25c. Foster, 410 Washington av. (c)

OPERA CHAIRS—For sale, folding, any amount up to 150. 2336 S. 12th. Victor 2264L.

PAINT—For sale, 100 gal. mixed paints; call Sunday, 1471 Tamm.

PAINTS—We make the best. Mechanics' Paint Co., 1217 Sherman. (c)

PAINTINGS—For sale, private collection of oil and water color paintings. 3527 N. 25th st.

PEANUT ROASTER—For sale; a bargain; make offer. Stoecker & Price, 1925 Franklin av.

PIANO—For sale; square, Wheelock; also Parlor coal stove; no dealers. 1284A Carondelet st.

PIPE FITTINGS—Cast iron; assorted sizes; 5c per lb.

Wm. G. Willard, 818 Chestnut st.

POOL TABLES—For sale; also for rent; repairing a specialty. Bomon' 2562 (c99)

POOL TABLE—For sale; home size; 8x6; portable; cheap; complete. 1115 Clara.

POOL TABLES—For sale, three, $30 each. 1019 N. Sarah st. (c99)

POOL TABLE—For sale; one 9x4½; call after 6 p. m. 5434 St. Louis.

POOL TABLE—For sale; good; rack and balls; $75. Railroad Y. M. C. A., 20th and Eugenia. See Mr. Paine.

POOL TABLE—For sale, 4½x9, Brunswick & Balke; best make; also one set ivory pool balls; will sell cheap. Call 415 Chestnut st. Phone Central 4872. Main 2224. (c)

POPCORN CRISPETTE MACHINE—For sale, complete; W. Z. Long's make; cost $175 new, will sell for $60; act quick; machine guaranteed good as new. Box Y-110, Post-Dispatch.

PRESSES—For sale; overstocked; 10x18 and 12x18, with long fountain; also 220 d. c. motor with regulator; all cheap for cash. Barnes Printing Co., N. Broadway. (c)

PRINTING PRESS—For sale, 24x36 1841 Broadway, East St. Louis, Ill. Phone St. Clair 811.

PRINTING MACHINERY—For sale; type, etc. C.B. Greene, Printers' Supplies, 3858 Washington bl.; Lincoln 3188. (c)

PUNCHING BAGS—For sale, 2 steam; cut at 15c per foot while they last. A. Stern, 17th and Chestnut.

MISCELLANEOUS FOR SALE

RADIATORS—Steam, 2c per lb.
Wm. G. Willard, 818 Chestnut st.

RECLINING INVALID CHAIR—For sale; good condition; cheap. Call Bell Webster 698.

REFRIGERATOR COUNTERS—For sale, Hussmann; see our new 1917 Hussmann improved refrigerator case, which acually refrigerates with a dry, cold air circulation. Write or catalogue. Hussmann, 911-913 N. Broadway.

REVOLVER—For sale; Colt automatic, 25-caliber, perfect condition, with full box of ammunition; price $7. Sidney 2237. (c)

RIFLES—For sale, 1506 St. Louis.

ROAD maps and railroad maps of all parts of U. S. Foster's, 410 Washington. (c92)

ROLLER SKATES—For sale, 90 pairs Richardson steel-frame, ball-bearing roller skates; cost me $3.50 per pair; used eight weeks; will make the right price for quick sale; all in first-class order. Box 411, Mount Sterling, Ill.

ROTARY—For sale, Meo-Style No. 8; excellent condition, with all attachments; cheap. 2600 Gravois.

RUGS—For sale; genuine English cinnamon bear rug, or robe; brand-new; leaving city; cost $200; sacrifice. Forest 4977. (c)

SAL PAPER—New and secondhand; at lowest prices; terms to suit. Our growing business proves it pays to treat the people right. Hoyt Scale Co., 409 N. 4th st.

SCALES—For sale, Hamilton computing scales and two electric arc lamps. 1720A S. 8th st., rear.

SCALES—Used computing, Dayton, Toledo or Anderson; grocery or meats; guaranteed. 904 N. Broadway. (c99)

SCHOLARSHIP—For sale; in law; high school; owner can't use. Box G-140, P.-D.

SHINING STAND—For sale; Italian marble base; eight fine upholstered chairs; almost new. Chilman Building, 4th floor, also 1 pocket diamond scale; $20 for outfit. W. L. Wegener, 5621 Minnesota.

SHOW TRAVACANEH—For sale, 90 cars; make offer. Box N-118, Post-Dispatch.

HARDWARE—For sale, at less than cost. 2821 Geyer.

SLAY—For sale cheap; or exchange. What have you. Box Y-192, Post-Dispatch.

HOTEL RANGE—For sale; large. Herman Paule, 117 Blow st.

HOT-WATER HEATER—For sale, Humphrey instantaneous, No. 8 and 8. 3908 Lucas.

HOT-WATER AND STEAM RADIATORS—For less than manufacturers' cost; write for catalogue on modern plumbing supplies Independent Plumbing and Heating Supply Co., 1217 Sherman. (c)

INVALID CHAIR—For sale, in fair condition; cheap. 4505 West Easton. (c)

INVALID WHEEL CHAIRS—For sale or rent; splendid assortment; children's chairs also in stock; invalid supplies and sickroom requirements in general. Phone Lindell 3097 or Delmar 4467. 4019 Olive st. (c99)

KINDLING WOOD—For sale, $1.25 load delivered. 4622 Maffitt.

LATHE—For sale; watchmaker's, Boley No. 2, with chuck combination, good condition. 907 La Salle.

LOT—For sale; prettiest in Valhalla Cemetery; $150; less than cemetery asks. Box N-187, Post-Dispatch.

MACHINES—For sale, lot of penny and nickel-in-the-slot machines; also gum. J. Wiedle, 3810 Delmar. Lindell 3487R. (c99)

MANTELS—For sale, 12, $12.50 and up. Arnold Berfia Sons, 1240 N. Jefferson. (c)

MAP—For sale; Higgin's 6x10-ft. map of St. Louis; mounted cloth and rollers; new; cheap. Box G-75, Post-Dispatch.

MILK CUTTER—Enterprise; attached to ½-horsepower motor. $25

Wm. G. Willard, 818 Chestnut st.

MEDICAL electrical transformer, Davis; good as new, cost $35; sell for $20. 3829 Sullivan av.

MICROSCOPE—For sale; Bausch & Lamb; 1-inch objective, 2 magnification lens. 1331 N. 26th st., East St. Louis, Ill.

MIRRORS—For sale, 10, different sizes, with frames, very cheap. Wagner Bros., 206 S. Jefferson.

MOLDING—For sale, 50,000 ft. screen molding, plate rails, picture molding. 1471 Tamm av.

MUSIC BOX—For sale, large Regina, and 40 records; cheap. 1471 Tamm.

NAILS—For sale, mixed nails, $1 per keg. St. Louis Belting and Supply Co., 509 S. 4th st.

NEBULISER—For sale, wall plate, operating chair, microscope set, etc. 2913 Park. Victor 2126L.

NEW city map, just out, showing route of every car line; every street indexed and numbered; prepaid, 25c. Foster, 410 Washington av. (c)

OPERA CHAIRS—For sale, folding, any amount up to 150. 2336 S. 12th. Victor 2264L.

PAINT—For sale, 100 gal. mixed paints; call Sunday, 1471 Tamm.

PAINTS—We make the best. Mechanics' Paint Co., 1217 Sherman. (c)

PAINTINGS—For sale, private collection of oil and water color paintings. 3527 N. 25th st.

PEANUT ROASTER—For sale; a bargain; make offer. Stoecker & Price, 1925 Franklin av.

PIANO—For sale; square, Wheelock; also Parlor coal stove; no dealers. 1284A Carondelet st.

PIPE FITTINGS—Cast iron; assorted sizes; 5c per lb.

Wm. G. Willard, 818 Chestnut st.

POOL TABLES—For sale; also for rent; repairing a specialty. Bomon' 2562 (c99)

POOL TABLE—For sale; home size; 8x6; portable; cheap; complete. 1115 Clara.

POOL TABLES—For sale, three, $30 each. 1019 N. Sarah st. (c99)

POOL TABLE—For sale; one 9x4½; call after 6 p. m. 5434 St. Louis.

POOL TABLE—For sale; good; rack and balls; $75. Railroad Y. M. C. A., 20th and Eugenia. See Mr. Paine.

POOL TABLE—For sale, 4½x9, Brunswick & Balke; best make; also one set ivory pool balls; will sell cheap. Call 415 Chestnut st. Phone Central 4872. Main 2224. (c)

POPCORN CRISPETTE MACHINE—For sale, complete; W. Z. Long's make; cost $175 new, will sell for $60; act quick; machine guaranteed good as new. Box Y-110, Post-Dispatch.

PRESSES—For sale; overstocked; 10x18 and 12x18, with long fountain; also 220 d. c. motor with regulator; all cheap for cash. Barnes Printing Co., N. Broadway. (c)

PRINTING PRESS—For sale, 24x36 1841 Broadway, East St. Louis, Ill. Phone St. Clair 811.

PRINTING MACHINERY—For sale; type, etc. C.B. Greene, Printers' Supplies, 3858 Washington bl.; Lincoln 3188. (c99)

PRINTING PRESS Wtd.—Phonograph, 75 records, camera, typewriter, watches and some cash to trade for printing press and type. W. D. Tompkins, Mt. Sterling, Ill.

MISCELLANEOUS FOR SALE

RADIATOR Wtd.—Hot-water. Delmar 3295, Cabany 5100.

SAFES Wtd.—Large and small, at once. Box A-29, Post-Dispatch. (c83)

SASH Wtd.—Hotbed; or window sash. State what you have. Box Y-181, Post-Dispatch.

SHOTGUN Wtd.—Give make and price. Box N-18, Post-Dispatch.

STOOLS Wtd.—16, white enameled, for soda fountain; also ¾ floor case. 603 Market st.; Central 6472, or Olive 517.

TOOLS Wtd.—Steamfitters' tools, secondhand preferred. Call at hardware, 3126 Easton.

TENTS and tarpaulins for sale; all sizes; St. Louis Belting and Supply Co., 509 S. 4th st.

TOBACCO TAGS—For sale, $800, Liggett & Myers; 46c per hundred. Box X-145, P.-D.

TOOLS—For sale; complete set of carpenters' tools. 700 N. Vandeventer. (c)

TOOLS—For sale, unredeemed mechanics' tools; blinds; shotguns; watches; engines. Levi Loan Co., 601 Walnut st. (c83x)

VACUUM CLEANER—For sale; Santos; cost $125, sell for $35; almost new. 3416 Hall.

VACUUM CLEANER—For sale; electric; complete, with all attachments; and rear-rank than half price. 4462 Wilcox av.; Olive 3793.

VACUUM CLEANERS—For sale, Frantz Premier; electric, like new; also 2-in-1 hand-power sweeper-vac, cheap for cash. Victor 2126L.

VAULT—For sale; large, steel; bargain. Old Franklin Bank Bldg., 4th and Morgan sts. See Mr. Hamilton at Strodtman & Strodtman, 3607 N. Broadway.

WALL PAPER at cost price. Wm. Co-up. Co-operative Co., 1231 S. 7th st. (c)

WASHING MACHINE—For sale 0 Joy, water power. 5810 Washington.

WASHING MACHINE—For sale, slightly used, will sell for $3.50; call 1440 Burd.

WASHING MACHINE—For sale, electric; also 2 stoves; bargains; in good working order. Box A-116, Post-Dispatch. (c)

WASHING MACHINE—For sale, 1900; ice-box, wringer, vacuum cleaner; good order. 5140 Page.

WATCHMAKER'S LATHE—For sale; No. 1 Witchomb; complete with 16 wire, face plate, dead head, 3-jaw chuck and 4-jaw chuck; also 1 pocket diamond scale; $20 for outfit. W. L. Wegener, 5621 Minnesota.

WATER HEATER—For sale; copper coils; cheap. 2

AUTOMOBILES

CHASSES

For sale, 1-ton no chain Ford assembly chassis only, good as new, $450. ms. W. L. Vickers, 3508 West ...4173. (c)

sale; 1915 chassis; perfect running; good tires; only $175. Call ...6803

ASSIS—For sale; electric light, ...sorbers; will demonstrate; $125. ...ordinand.

SSIS—For sale; 1915; thoroughly ...$225 cash, or time payments. ...

For sale, chassis, in running order; offer taken it. 4238 Easton av.

CK CHASSIS—For sale; just ...; too small for our business. 5615 ...bl.

RING CARS FOR SALE

For sale; touring car; perfect running condition; price very low. Ebbeler, ...

sale; 5-passenger; this car is ...and cheap. Ebbeler, 2942 Olive.

sale; touring car; nice 5-passenger car, in splendid condition; ...ed; sacrifice for only $250. Call ...ington av. (c)

For sale, my 8-cylinder Cadillac; looks like new; runs like ...lled to sell; best bargain in or ...Box A-270, Post-Dispatch.

For sale; touring car; snappy ...senger, with electric starter and ...to be sold; take $5300. Call any ...Washington av. (c)

EIGHT—For sale; touring car; ...-cylinder, in A1 condition; must ...ge; drive; cheap. Call 2213 Wash. (c)

For sale, 5-passenger; excel...tion; but needs tires; make an ...Theodosia.

For sale; touring; 4-cylinder, ...r, 1916; electric lights and ...top case; will trade for ...05 Commercial Bldg.

T—For sale; 1916 touring car; ...; fine shape. Call 1466 Hebert ...Central 8292R.

sale; 5-passenger; electric lights; overhauled; terms. Auto ...1909 Chestnut.

sale; touring car; like new; ...Delmar, phone Delmar 585. (c)

sale; bargain; save $100; 1917 ...1000 miles; seat covers, ...radiator cover, fire and theft ...half cash, balance terms. Gar...Page Parkway.

passenger, good for truck or ...only $250; at 1513 Locust st.(c)

sale, automobile, 6-cylinder, 7-...1916 model; guaranteed A1 con...H. Nelson, 4140 Morgan. Delmar ...

sale, touring car; cheap. 2509 ...(c)

sale, touring car, 1915 model; ...9 Olive st.

sale, touring car; in first-class ...must sell. Call 506 Biddle. (c)

and will buy or Ford; Rent ...me; do your own driving. Phone ...(c)

sale; 1915; good mechanical con...96. Triangle Motor Sales Co., ...way and Wells. Forest 237. (c)

sale; touring car; demountable ...used much; only $195. 3631 ...

sale; 1914; bargain; $150. Tri...or Sales Co., King's highway and ...est 237. (c)

sale; touring car; $260; 1916; ...condition; easy time payments. ...(c)

sale, 1915 touring car, perfect ...order, $240. See at 2815 Locust. ...

sale, touring car, in first-class ...1915 model, $250; 1913 model, ...sell either one. 5727 Easton. (c)

sale, 7-passenger; good condi...tires; exceptionally good engine; ...guys. 5634 Theodosia. (c)

sale, 5-passenger car; 1914 ...good running order; price $170. ...ral Motors Truck Co., 2807 Olive. ...

sale; 1916 touring car; first-class ...or will exchange for a larger car. ...Ferry av. (c)

sale, touring car, in fine condi...y starter, Claxton horn, foot...6, oversize tires; $200 cash. 3511 ...

...r sale, new 1917 touring, road...commercial cars; monthly payments; ...securities required. Box O-146, ...ch. (c62)

For sale; 1915, touring car ...condition; $470. Franklin Auto ...3015 Locust. (c)

For sale; 4-passenger touring ...6417 Michigan av. (c)

For sale; late model; touring car...ape; here is a real car; financial...ppel quick sale. Box A-277, P.-D.

For sale, 5-passenger; this is ...t; tires and top good. Lindell ...L, Stalows, 3867 Washington.

For sale; 7-passenger; lights, ...od all through. Ebbeler, 2942 ...

sale; touring car; 5-passenger ...in fine condition; has spotlight, ...d jiffy curtains. Take only $350 ...le. 2214 Washington av. (c)

For sale; late model; touring ...ger price right to raise money. ...Post-Dispatch.

For sale, touring car; fully ...good shape; looks like new; in ...very cheap. Call 1454 Clay. Cen...

For sale, 5-passenger; this car ...used; reasonable. Ebbeler, 2942 ...

For sale, 1916; starter, lights; ...Bell either. 802 Market. Lin...

For sale; 1917 touring car; sell ...; terms; party leaving city. ...(c7)

sale; touring car; starter and ...tires; in first-class condition; ...Call Sunday after 2 p. m., Dr. ...SA Hamilton, ...

sale, 50 h. p., in fine condition; ...for $1000. Box R-17, Post-Dis...

sale; 1914 touring car; bargain; ...equipped; self starter and tool ...shape. Delmar 8548L. (c7)

For sale; 7-passenger, fully ...first-class condition; very cheap. ...

on time payments; easy terms. ...ne Sales Co., 344 Pierce Bldg.(c)

For sale; 1916 6-cylinder, 7-...excellent condition; paint like ...Leigh Motor Co., 3302-04 Locust. ...

For sale; light, 5-passenger; ...ford; $250; takes $145; equipped. ...3804 Cook. ...

For sale; 1914 touring car; ...dition; practically new car. Box ...Dispatch.

For sale; electric light, ...sorbers; will demonstrate; $125. ...ordinand.

For sale; touring car; demountable ...used much; only $195. 3631 ...

For sale; 1914; bargain; $150. Tri...or Sales Co., King's highway and ...est 237. (c)

For sale; touring car; $260; 1916; ...condition; easy time payments. ...(c)

For sale, 1915 touring car, perfect ...order, $240. See at 2815 Locust. ...

For sale, touring car, in first-class ...1915 model, $250; 1913 model, ...sell either one. 5727 Easton. (c)

For sale, 7-passenger; good condi...tires; exceptionally good engine; ...guys. 5634 Theodosia. (c)

For sale, 5-passenger car; 1914 ...good running order; price $170. ...ral Motors Truck Co., 2807 Olive. ...

For sale; 1916 touring car; first-class ...or will exchange for a larger car. ...Ferry av. (c)

For sale, touring car, in fine condi...y starter, Claxton horn, foot...6, oversize tires; $200 cash. 3511 ...

For sale, new 1917 touring, road...commercial cars; monthly payments; ...securities required. Box O-146, ...ch. (c62)

For sale; 1915, touring car ...condition; $470. Franklin Auto ...3015 Locust. (c)

For sale; 4-passenger touring ...6417 Michigan av. (c)

For sale; late model; touring car...ape; here is a real car; financial...ppel quick sale. Box A-277, P.-D.

For sale, 5-passenger; this is ...t; tires and top good. Lindell ...L, Stalows, 3867 Washington.

For sale; 7-passenger; lights, ...od all through. Ebbeler, 2942 ...

For sale; touring car; 5-passenger ...in fine condition; has spotlight, ...d jiffy curtains. Take only $350 ...le. 2214 Washington av. (c)

For sale; late model; touring ...ger price right to raise money. ...Post-Dispatch.

For sale, touring car; fully ...good shape; looks like new; in ...very cheap. Call 1454 Clay. Cen...

For sale, 5-passenger; this car ...used; reasonable. Ebbeler, 2942 ...

For sale, 1916; starter, lights; ...Bell either. 802 Market. Lin...

For sale; 1917 touring car; sell ...; terms; party leaving city. ...(c7)

For sale; touring car; starter and ...tires; in first-class condition; ...Call Sunday after 2 p. m., Dr. ...SA Hamilton, ...

For sale, 50 h. p., in fine condition; ...for $1000. Box R-17, Post-Dis...

For sale; 1914 touring car; bargain; ...equipped; self starter and tool ...shape. Delmar 8548L. (c7)

For sale; 7-passenger, fully ...first-class condition; very cheap. ...

For sale; 1916 touring car; ...condition; electric starter, lights ...slights; absorbers. Cabany 3625. ...

For sale; 18, touring car and ...body; in A1 condition. 4238 Eas...

For sale; 7-passenger overhauled; ...Auto Supply Co., 8015 Locust. (c)

For sale; 7-passenger overhauled; ...to Wrecking Co., 1906 Chestnut. ...

For sale, touring car; new curtains ...recently painted; mechanical ...od. Telephone Cabany 627. ...

For sale; 1916 6-cylinder, 7-passen...demonstrate. 5138 Easton; Forest ...

For sale, 1915, 5-passenger touring ...tric lights and starter; fine con...tire, tubes, skid chains, etc. ...4264 A Evans. ...

For sale; 1915; detachable top; 5-...tourist; in fine condition; perfect ...ughout; real bargain at $850; ...ng city; 3140 Locust st. ...

For sale; 7-passenger touring ...model, 6-cycle; 1 extra Lee tire, ...er, 1 tire, tires, self-starter. ...ls. 813-815 S. 12th st. Central ...(c)

For sale, touring car, late model; 6-...cylinder, in A1 condition; must ...ge; drive; cheap. Call 2213 Wash. (c)

For sale, 5-passenger; excel...tion; but needs tires; make an ...Theodosia.

For sale; touring; 4-cylinder, ...r, 1916; electric lights and ...top case; will trade for ...05 Commercial Bldg.

T—For sale; 1916 touring car; ...; fine shape. Call 1466 Hebert ...Central 8292R.

For sale; 5-passenger; electric lights; overhauled; terms. Auto ...1909 Chestnut.

For sale; touring car; like new; ...Delmar, phone Delmar 585. (c)

For sale; bargain; save $100; 1917 ...1000 miles; seat covers, ...radiator cover, fire and theft ...half cash, balance terms. Gar...Page Parkway.

For sale, 7-passenger, good for truck or ...only $250; at 1513 Locust st.(c)

For sale, automobile, 6-cylinder, 7-...1916 model; guaranteed A1 con...H. Nelson, 4140 Morgan. Delmar ...

For sale, touring car; cheap. 2509 ...(c)

For sale, touring car, 1915 model; ...9 Olive st.

For sale, touring car; in first-class ...must sell. Call 506 Biddle. (c)

For sale; buy or Ford; Rent ...me; do your own driving. Phone ...(c)

For sale; 1915; good mechanical con...96. Triangle Motor Sales Co., ...way and Wells. Forest 237. (c)

MACHINERY FOR SALE

TELFEXCITING ALTERNATOR—For sale; 400-cycle, 1125 ampere per terminal. Box E-247, Post-Dispatch.

BARGAINS IN BELTING

We carry an enormous stock of secondhand leather belting of all widths which we rebuild in our factory.

Also all sizes of new rubber and canvas stitched belt remnants.

Our prices on belting are very low; send in your inquiries.

We also carry secondhand and new wood and iron pulleys, shafting, hangers, etc.

Everything sold under guarantee.

TEUSCHER & SON MACHINERY SUPPLY CO., 8 s. w. cor. 2d and Washington av., St. Louis. (c09)

SECONDHAND MACHINERY BARGAINS AT ALL TIMES.

STERN, 1620 Chestnut st.

NEW RADIATORS, steam or hot water, at secondhand price.

2-horsepower Fairbanks-Morse gasoline engine.

5-horsepower gas engine; Foos make.

1 lot of steam air compressors.

1 No. 8 Sturtevant blower, direct connected to heater.

1 lot secondhand leather and rubber belting.

1 American No. 30 fan blower.

1 70-inch Sturtevant blower.

1 Allington & Curtis No. 55 tandem blower.

1 Worthington steam-pump double cylinder, 4x12¼ air compressor.

1 steam jacket kettle.

1 Deane steam well pump, 8½-in. stroke 500,000 ft. % and ¾ in. wire cable.

3 and 5 ton chain blocks. (c09)

HORSES AND VEHICLES WANTED

BUGGY Wtd.—Gardner's wagon and 1-horse implements. 4023 Burgen.

FARM WAGON Wtd.—One-horse; in good condition. Delmar 979.

HARNESS Wtd.—Riding saddles of all kinds, to ship South; reliable. 2653 Market st.

HORSE Wtd.—Good, cheap. 2206 Franklin.

HORSE AND WAGON Wtd.—By the day. Lindell 3943W.

HORSE SHOER Wtd.—In any quantity. D. Wolff, 2209 S. Broadway. Central 6053; Sidney 1758.

STAKE WAGON Wtd.—Small; must be in good condition. Ben Ruster, 8311 Illinois.

STORM BUGGY Wtd.—To buy; rubber tired, cheap. Call Clayton 145.

VEHICLES and WAGONS Wtd.—Kinds and harness, new or secondhand; sell on 10 per cent commission; no charge for storage; also horses, ponies. 1119 S. 14th.

WAGON GEAR Wtd.—To buy, 5¾ axle; good condition. Call Clayton 143.

WAGON Wtd.—Good panel top; must be in good condition; also horse and harness. Box G-148, Post-Dispatch.

WAGONS Wtd.—To buy; stake, lumber and brick wagons; also horses, mules and harness, suitable for city hauling. Andrew Schaefer Supply and Wrecking Co., Clarence and Natural Bridge. (c)

$2 PAID for useless and dead horses and cows in the county. Riverside 1826.

FOR SALE

AMBULANCES, hearses, cabs, broughams, landaus, wagonettes, rockaways, station wagons, hacks, victorias, spiders, surreys, runabouts, phaetons and buggies; 100 top and open wagons, 25 milk wagons, new or secondhand; cash or time. 119 S. 14th.

APPE-TONE for pinkeye, distemper, coughs, colds, fever, tonic, appetizer and kidney trouble. (06)

BUGGY HARNESS—For sale, $6.50; single wagon harness, $7.50. 4614 Bell.

CABS, hearses, ambulances, casket wagons, palleys, surreys, landaus, phaetons, hacks, hotel busses, wagonettes, buggies and surreys, new and secondhand; cash or monthly terms. Williams Carriage, Hearse and Cab Co., 1000 Washington av. (c09)

COLT—For sale; 2 years old; set single harness. 2801 Madison.

DRAFT HORSES—Pair, 1450 pounds. Central 9624L or 2913 N. 19th st. (c)

DUMP WAGON—For sale, 3 patent, and 2 mules cheap. 2931 N. Spring. (c)

FARM WAGON—For sale; like new, with brake, $88; double harness, $14. 2940 Cass.

FURNITURE VAN—For sale, 2-horse; also 1-horse. 1705 Lafayette.

FURNITURE VAN—For sale, 2-horse; also wheel; spring wagon and harness, $18. 1402 Montgomery st.

FURNITURE CAR—For sale, fine handmade 2-horse furniture van; cheap. Novelhus Furniture Co., 2091 S. Broadway. (c2)

FURNITURE WAGON—For sale; 2-horse; used but small; cheap; also single and used single. Ryan & Gruender Furniture Co., 122 Collinsville, East St. Louis, Ill. (c)

HARNESS—Set of sets for carriage use; all in fine condition; $18 and $20. 4214 Shaw.

HARNESS—For sale, two good double and single sets, and horse, cheap. 4224 Evans.

HARNESS—For sale, double brass harness; also single harness.

HARNESS—For sale, single and double, and spring wagon, cheap. 1706 Cass. (c)

HARNESS—For sale; double; like new, $14; brass mounted single harness, $12. 2214 Sheridan.

HARNESS—For sale, 2 sets of harness, mares, $25 up; mules, wagons; guarantees given. 2742 Locust. (c)

HARNESS—For sale; secondhand, single and double wagon harness, collars, lines. 11 S. 10th.

HARNESS—For sale; team young mules, weight 1000 pounds, take $60. 1321 O'Fallon.

HARNESS—For sale, one double and two single; in good repair; cheap. 1229 Chouteau.

HARNESS—For sale, brass-mounted double harness, $14; single harness, brass-mounted, $12. Glasgow av.

HARNESS—For sale, double, heavy, 3 sets, and 4 brass single harness. 2611 N. Broadway.

HARNESS—For sale; 12 sets used double; 15 single sets; all kinds; 35 work collars, all sizes. Zimmerman, 2011 Biddle st.

HARNESS—For sale, 10 sets of single, second-hand, 1 double; selling at out. cheap. 1435 Biddle.

HORSE—For sale, $25. 4761 Alabama.

HORSE—For sale, 6-year-old; sorrel; also gray horse. 5253 Alcott av.

HORSE—For sale, bay, fine, large, coming 4; 4170 Manchester. (c)

HORSES—For sale, 4 mares, all sizes; $55 to $65. 2526 S. Jefferson.

HORSE—For sale; large, fat, active; black; 1450 lbs.; cheap. 4240 Cook.

HORSE—Will sacrifice small work horse, $25; harness and wagon, cheap. 4224 Evans. (c)

HORSE—For sale, and park wagon; a good, reliable horse. Inquire 3944 Warren.

HORSE—For sale, 1400 pounds; 6 years old; white mule; $35. 1940 N. 10th st.

HORSE—For sale, must sell; any price. Call today. 4287 Cook.

HORSE AND PONY—For sale, cheap; $25. 4370 Cook.

HORSE—For sale, and wagon. 4159 Ashland av.

HORSE—For sale, and harness; cheap. 1213 N. 18th, in rear.

HORSE—For sale, 2 large mares, cheap; will separate. Broadway Coal Yard, 1017 S. Broadway.

MARE—For sale, black, good order, worker, sound, except eye; make offer. 801 Wilmington.

MARE—For sale; stout; any use; $55; horse, 1400 pounds, 7 years old, $125; bargain; give trial. 5500 Laclede av. rear.

MARE—For sale; teams, 1200 pounds each; will separate, harness, all prices. 3045 Easton.

MARE—For sale, medium size, young, $30; peddling wagon $25, harness $5. 3961 Finney av.

MARES—For sale, 4 Berkshire mares, 2 in foal; 4 work horses, 825 up; harness, concn. buggy, cheap; guaranteed; cash or time. 2410 N. Taylor.

MARES—For sale, team, heavy in foal; double harness, $135; also team mules, 1000 lbs., suitable for farm work only. Inquire coal yard, 1825 N. 18th st.

MARES—For sale, your choice of 4 mares and 3 horses; all working and in good condition; trial given; guaranteed. Lily Creamery Co., 2042 Cass.

MARES—For sale, 2 mares, 2 horses, 2 mules, 1250 to 1300 lbs., 4-5 years olds, 1-7, 1-10, matched team; 2 double harness; sound; guaranteed. 2722 Market.

MARES—For sale, team of mares, 2800 lbs., team of horses, 2800 lbs.; team of horses, 3000 lbs.; double sets of harness, single harness, ice and coal route; selling out. 2836 S. 7th.

MILK WAGONS, some new, some secondhand, like new; we have all wagons used by the Carlyle Dairy Co., 1115 N. Vandeventer av., 2d floor. 4249 Delmar. (c) 1 set of harness, 2 horses, stand without hitching; cheap. 119 S. 14th.

MULES—For sale, sound, at your own price. Have no use for them. 3800 Lucas av.

MULES—For sale, large sound work mule, cheap; must sell. 4226 St. Louis.

MULES—For sale, 2 mules, 14½ hands; harness and wagon, $250; will sell separately. 3207 Walter av., Maplewood.

MULES—For sale, large farmer, team of mules and milk cow. Martin Jahio, Wellston, Mo. Cabany 552.

MULES—For sale; 2-year-old Jenny; fast horse and huckster wagon; must sell; cannot keep them. Mrs. Kelly, 2936 Cass.

PARK WAGON—For sale, hand-made, rubber-tired; good as new; cheap. Call 4428 N. Broadway.

PEDDLER'S WAGON—For sale. 2214 S. Broadway.

PEDDLER'S OUTFIT—For sale, one horse, one spring wagon, one carriage. 4437 Vista.

PEDDLING WAGON—For sale; brass-mounted harness, spring wagon, boxes, measures; cheap. 2922 Glasgow av.

PEDDLER'S OUTFIT—For sale; wagon like new, fat, fine horse, brass harness; all personal license, measures, boxes; all $110. Call 2714 Sheridan.

PONIES, Shetland, Welsh mares, geldings, city broke, for children, $20 up; also vehicles, single or double harness, saddles, bridles 119 S. 14th.

SODA WAGON—For sale, 2-horse; double deck. 2534 Salisbury. (c)

STAKE WAGON—For sale; almost new; used only 6 months. 1016 S. Ewing.

STALLION—For sale; young, good stock; single rigs, plain-pulling harness; chain; both phones. Wm. Garvey, 1435 E. Broadway, East St. Louis, Ill.

STUFF WAGON—For sale, with dirt bed. 2534 Salisbury. (c)

STORM BUGGY—For sale; rubber-tired; first-class. 4016 Evans. (c)

STORM BUGGY—For sale, fine; park wagon; spider; cheap. 2414 N. Taylor.

STORM BUGGY—For sale, rubber-tired; or exchange for mule, car or horse. 5140 St. Louis.

STORM BUGGIES, some look like new; phaetons, runabouts, stanhopes, spiders, folding tops, $15 up. 119 S. 14th.

SURREYS, steel or rubber, some like new; all hand-made; harness to match. 119 S. 14th.

TEAMS—For sale, farm wagons, harness, complete, $85; 7 horses, wagons. 508 Carr.

TEAM—For sale; wagon and harness; also one-horse wagon and harness; will trade for other livestock. Apply 5049 St. Louis.

TEAMS—For sale; two young mules, wagon and harness, icebox, etc.; or would like steady hauling for same. 3540 S. Broadway.

TOP WAGON—For sale; and single harness; very cheap. 4637 Louisiana.

WAGON—For sale, 1-horse peddler wagon, $12; no reasonable offer refused. 3402 Russell.

WAGON—For sale, vestibule and brake good for any purpose, sell cheap. 5080 Northland av.

WAGONS—For sale, light top delivery wagon; G. H. Gerdel Creamery, 2900 Coleman st. (c)

WAGON—For sale, and harness; good for carpenter or painter; also horse. 2807 Dickson.

WAGONS, top or open, vestibule or open fronts, grocery, ice, laundry, carpenter, tea or coffee, 25 milk, park, whitewash, 2-in. fast, most any kind of spring wagons, $10 up; new or secondhand. 119 S. 14th.

WAGON—For sale; light, panel, covered; harness and horse; whole outfit, $50; one big 1600-pound horse, $150; one 1100-pound delivery horse, $90. Independent Pkg. Co., 3732 Cheuteau av.

WAGON—For sale, good worker and good puller; cheap if sold this week. 3314 S. Jefferson.

WAGON—For sale, 12 horses, mares, mules, $25 to $100. Free Bridge Stable, rear 914 S. 4th st.

HORSES—For sale, 6 beautiful, young, bay farm horses, sound, true pullers; cheap. 2723 Clark.

HORSES—For sale; fat, young, $85; gardener's wagon, $25; harness, $10. Call 2714 Sheridan.

HORSE—For sale, good black horse, wagon, harness, for butcher or grocery. 1838 Luis, county.

HORSE—For sale, bay, fat, fast, suitable for all kinds of work; $125; must sell today. 2935 Thomas.

HORSES—For sale, four young horses; very cheap; also two one-horse express wagons. 1432 N. 23d st.

HORSES—For sale; we have for sale several horses and a pair of mules. Grand Laundry and Cleaning Co., 3044 Lawton av. (c)

HORSE—For sale, weight 1180 lbs.; sell cheap. Coffee company bought machine. 2931 Texas.

HORSES—For sale, four work horses, one spring truck; one set double harness. Eller Coal and Hauling Co., 6318 Tennessee av.

HORSE—For sale, cheap; buggy and mule. McDonagh Farm, Faraz av. between Spring av. and Walton, in Clayton.

HORSE—For sale; good work horse; $35; bargain; guaranteed. 909 N. 7th st., near Chouteau.

HORSE—For sale, and harness; cheap. 1213 N. 18th, in rear.

HORSE—For sale, 2 large mares, cheap; will separate. Broadway Coal Yard, 1017 S. Broadway.

MARE—For sale, black, good order, worker, sound, except eye; make offer. 801 Wilmington.

MARE—For sale; stout; any use; $55; horse, 1400 pounds, 7 years old, $125; bargain; give trial. 5500 Laclede av. rear.

MARE—For sale; teams, 1200 pounds each; will separate, harness, all prices. 3045 Easton.

MARE—For sale, medium size, young, $30; peddling wagon $25, harness $5. 3961 Finney av.

MARES—For sale, 2 dapple gray; 4 black mares, 8 horses, 6 young mules; good condition; 6 double harness, suitable farm use; owner retiring. 3032 Gas. must sell. 3032 Gas.

MARES—For sale, 4; 2 horses; extra good workers; $20 up; wagon, single, double harness; selling out. Page Transfer, 5606 Page.

MARES—For sale, 4 Berkshire mares, 2 in foal; 4 work horses, 825 up; harness, concn. buggy, cheap; guaranteed; cash or time. 2410 N. Taylor.

MARES—For sale, team, heavy in foal; double harness, $135; also team mules, 1000 lbs., suitable for farm work only. Inquire coal yard, 1825 N. 18th st.

MARES—For sale, your choice of 4 mares and 3 horses; all working and in good condition; trial given; guaranteed. Lily Creamery Co., 2042 Cass.

MARES—For sale, 2 mares, 2 horses, 2 mules, 1250 to 1300 lbs., 4-5 years olds, 1-7, 1-10, matched team; 2 double harness; sound; guaranteed. 2722 Market.

MARES—For sale, team of mares, 2800 lbs., team of horses, 2800 lbs.; team of horses, 3000 lbs.; double sets of harness, single harness, ice and coal route; selling out. 2836 S. 7th.

MILK WAGONS, some new, some secondhand, like new; we have all wagons used by the Carlyle Dairy Co., 1115 N. Vandeventer av., 2d floor. 4249 Delmar. (c) 1 set of harness, 2 horses, stand without hitching; cheap. 119 S. 14th.

MULES—For sale, sound, at your own price. Have no use for them. 3800 Lucas av.

MULES—For sale, large sound work mule, cheap; must sell. 4226 St. Louis.

MULES—For sale, 2 mules, 14½ hands; harness and wagon, $250; will sell separately. 3207 Walter av., Maplewood.

MULES—For sale, large farmer, team of mules and milk cow. Martin Jahio, Wellston, Mo. Cabany 552.

MULES—For sale; 2-year-old Jenny; fast horse and huckster wagon; must sell; cannot keep them. Mrs. Kelly, 2936 Cass.

PARK WAGON—For sale, hand-made, rubber-tired; good as new; cheap. Call 4428 N. Broadway.

PEDDLER'S WAGON—For sale. 2214 S. Broadway.

PEDDLER'S OUTFIT—For sale, one horse, one spring wagon, one carriage. 4437 Vista.

PEDDLING WAGON—For sale; brass-mounted harness, spring wagon, boxes, measures; cheap. 2922 Glasgow av.

PEDDLER'S OUTFIT—For sale; wagon like new, fat, fine horse, brass harness; all personal license, measures, boxes; all $110. Call 2714 Sheridan.

PONIES, Shetland, Welsh mares, geldings, city broke, for children, $20 up; also vehicles, single or double harness, saddles, bridles 119 S. 14th.

SODA WAGON—For sale, 2-horse; double deck. 2534 Salisbury. (c)

STAKE WAGON—For sale; almost new; used only 6 months. 1016 S. Ewing.

STALLION—For sale; young, good stock; single rigs, plain-pulling harness; chain; both phones. Wm. Garvey, 1435 E. Broadway, East St. Louis, Ill.

STUFF WAGON—For sale, with dirt bed. 2534 Salisbury. (c)

STORM BUGGY—For sale; rubber-tired; first-class. 4016 Evans. (c)

STORM BUGGY—For sale, fine; park wagon; spider; cheap. 2414 N. Taylor.

STORM BUGGY—For sale, rubber-tired; or exchange for mule, car or horse. 5140 St. Louis.

STORM BUGGIES, some look like new; phaetons, runabouts, stanhopes, spiders, folding tops, $15 up. 119 S. 14th.

SURREYS, steel or rubber, some like new; all hand-made; harness to match. 119 S. 14th.

TEAMS—For sale, farm wagons, harness, complete, $85; 7 horses, wagons. 508 Carr.

TEAM—For sale; wagon and harness; also one-horse wagon and harness; will trade for other livestock. Apply 5049 St. Louis.

TEAMS—For sale; two young mules, wagon and harness, icebox, etc.; or would like steady hauling for same. 3540 S. Broadway.

TOP WAGON—For sale; and single harness; very cheap. 4637 Louisiana.

WAGON—For sale, 1-horse peddler wagon, $12; no reasonable offer refused. 3402 Russell.

WAGON—For sale, vestibule and brake good for any purpose, sell cheap. 5080 Northland av.

WAGONS—For sale, light top delivery wagon; G. H. Gerdel Creamery, 2900 Coleman st. (c)

WAGON—For sale, and harness; good for carpenter or painter; also horse. 2807 Dickson.

WAGONS, top or open, vestibule or open fronts, grocery, ice, laundry, carpenter, tea or coffee, 25 milk, park, whitewash, 2-in. fast, most any kind of spring wagons, $10 up; new or secondhand. 119 S. 14th.

WAGON—For sale; light, panel, covered; harness and horse; whole outfit, $50; one big 1600-pound horse, $150; one 1100-pound delivery horse, $90. Independent Pkg. Co., 3732 Cheuteau av.

WAGON—For sale, good worker and good puller; cheap if sold this week. 3314 S. Jefferson.

WAGON—For sale, 12 horses, mares, mules, $25 to $100. Free Bridge Stable, rear 914 S. 4th st.

HORSES—For sale, 6 beautiful, young, bay farm horses, sound, true pullers; cheap. 2723 Clark.

HORSES—For sale; fat, young, $85; gardener's wagon, $25; harness, $10. Call 2714 Sheridan.

HORSE—For sale, good black horse, wagon, harness, for butcher or grocery. 1838 Luis, county.

HORSE—For sale, bay, fat, fast, suitable for all kinds of work; $125; must sell today. 2935 Thomas.

HORSES—For sale, four young horses; very cheap; also two one-horse express wagons. 1432 N. 23d st.

HORSES—For sale; we have for sale several horses and a pair of mules. Grand Laundry and Cleaning Co., 3044 Lawton av. (c)

HORSE—For sale, weight 1180 lbs.; sell cheap. Coffee company bought machine. 2931 Texas.

HORSES—For sale, four work horses, one spring truck; one set double harness. Eller Coal and Hauling Co., 6318 Tennessee av.

HORSE—For sale, cheap; buggy and mule. McDonagh Farm, Faraz av. between Spring av. and Walton, in Clayton.

HORSE—For sale; good work horse; $35; bargain; guaranteed. 909 N. 7th st., near Chouteau.

HOUSEHOLD GOODS FOR SALE

ARM CHAIR—For sale; 5 dinners to match; early English; genuine leather slip seat. 4172 S. Broadway.

ARM CHAIR—For sale; rockers, chairs and mission sets; crowded house; all kinds of good furniture. Levy Bros., 311-13 S. 14th.

BABY CAB—For sale; good as new; coat $17.50; will take $7.50. Cabany 4836W.

BED—For sale, double, fine, walnut. 3122 Hickory st.

CABINET—For sale, Hoosier; and go-cart. 1161 Texas.

CHAIR—For sale, fine black, chunky built mare, suitable for farm or brood purposes. 1824 N. Taylor.

CHAIRS—For sale, 2 large mares, cheap; will separate. Broadway Coal Yard, 1017 S. Broadway.

DAVENPORT—For sale, fine black, chunky built mare, suitable for farm or brood purposes. 1824 N. Taylor.

DAVENPORT—For sale, 2 dapple gray; 4 black mares, 8 horses, 6 young mules; good condition; 6 double harness, suitable farm use; owner retiring. 3032 Gas. must sell. 3032 Gas.

DAVENPORT—For sale, 4; 2 horses; extra good workers; $20 up; wagon, single, double harness; selling out. Page Transfer, 5606 Page.

DAVENPORT—For sale, 4 Berkshire mares, 2 in foal; 4 work horses, 825 up; harness, concn. buggy, cheap; guaranteed; cash or time. 2410 N. Taylor.

DAVENPORT—For sale, team, heavy in foal; double harness, $135; also team mules, 1000 lbs., suitable for farm work only. Inquire coal yard, 1825 N. 18th st.

DAVENPORT—For sale, your choice of 4 mares and 3 horses; all working and in good condition; trial given; guaranteed. Lily Creamery Co., 2042 Cass.

DAVENPORT—For sale, 2 mares, 2 horses, 2 mules, 1250 to 1300 lbs., 4-5 years olds, 1-7, 1-10, matched team; 2 double harness; sound; guaranteed. 2722 Market.

DAVENPORT—For sale, team of mares, 2800 lbs., team of horses, 2800 lbs.; team of horses, 3000 lbs.; double sets of harness, single harness, ice and coal route; selling out. 2836 S. 7th.

DAVENPORT—For sale, 2

TYPEWRITERS

RESOGRAPH USERS—Trade in your expensive antique metal plate stencil duplicators now, for we are obliged to refuse orders on them because of the tremendous amount for the modern Edison Mimeo-O-Mite, with the automatic stencil feeder the places for which are made by our own typewriter factory; and you owe it to yourself to investigate. 1018 Locust, suite 407, Holland Bldg.

DING MACHINE—For sale; 2 Wiles, fold; good condition. 1721 Wright

TIGRAPH—For sale; No. 5, in good dition 1721 Wright Building.

NOTYPE—For sale; new, never used; plete; cheap. Address A. Sutor, Jones

WRITER—For sale; Underwood; must at once; $19, cash. 3233 Fulsell.

WRITER, Wrd.—State make, serial ber and cash price. Box C-250, P.-D.

WRITER—For sale; Underwood, No. 4, $25. 2325 Belt av.

WRITER—For sale; No. 4 Underwood; will sell cheap, cash or time. 504 N. way.

WRITER—For sale, Oliver No. 9, latest el, used very little; half price. 1023 e.

WRITER—For sale, Remington, like ; $40. 811 Central National Bank

WRITER—For sale; Remington; in t condition; will exchange for merchan- 2051 Olive.

WRITER—For sale, new No. 8 Co- , used few times; cheap. Store, 218 10th st.

WRITER—For sale, good Underwood omatic model; $30. Call Store, 211 st.

WRITER Wrd.—Corona, and sanitary ; with chair; must be cheap. Box G- Post-Dispatch.

WRITER—Underwood No. 5; used few ths; must sell; advise quick. Box N-48, Dispatch.

WRITERS—For sale; $7.50 down; ll change terms to suit purchaser. Call 4807 e. (c)

WRITERS—Selling any make, repair- tal, Fletcher Typewriting Co., 321 Pine 2nd floor, 7th st. (c66)

WRITERS—Selling all makes, com- te line; repairs, rentals. Union Type Exchange, 111 N. 9th st.

WRITERS—For sale, Ivy C. Smith No. with desk. 204 N. 1st st. Telephone 4841

WRITERS—For sale, 8 Underwoods, new, No. 4, $29.75; No. 5, Black-spanse; No. 5, all improvements, $45; guaran- Box H-138, Post-Dispatch. (c)

WRITER—For sale, No. 6 Oliver, A1 dition, $20; no dealers; apply 4 to 6 aker, 4462A Oakland av.; 5441 phone 4L477MR. Kinloch phone, Central 4986

WRITERS rented, nonvisible, 4 months visible, 3 months; $7; initial payment as purchased. American Writing Ma- Co. 807 Olive st. Main 4418. Central

WRITER—For sale; Remington No. 10; ; bulletproof; $30; rentals, $3 month; on; a real beauty; will take $35 C. O. D. approval. Chas. E. Phillips, Thompson- ill.

WRITERS—For sale; factory rebuilt derwood, Oliver, Smith, Royal and ington; $15 $35, $50; rentals, 3 months, ward, St. Louis Typewriter Exchange, N. 10th st. Main 1102, Central 4859. (6)

WATCHES AND JEWELRY

MOND Wtd.—Solitaire or cluster, for ; no dealers; cash. Box G-100, P.-D.

MOND—For sale, beautiful diamond ; must sell, or trade for automo- 6015 Michigan.

MONDS—From about ¼ karat white, ; also diamond la vallare; payment by ticket $10. 8947 Cook.

MOND Wtd.—Exchange 14 karat solid hunting case, gent's watch, Swiss ; in works; pay difference on a diamond. Garfield.

DROPS—A chance at a bargain, private ale, pair eardrops, $17.50; value $25.00. Box Post-Dispatch.

WATCH—Wanted, to buy or loan interest- ve Idle cash. Box G-89, Post-Dispatch.

GS—For sale; 2 diamond, ladies' TH- ring, white, perfect, 72-100, $185; 82-100, ; sacrifice for quick sale. 1612A S. 9th st.

TCH—For sale; fine 20-year gold filled Victor watch. 4234 Delor.

TCH—Need money; must sell 18-karat old Howard watch; 3-oz. case; cost $200; ect timepiece; any reasonable offer. Box L. P.-D.

BOOKS AND PERIODICALS

OKS Wtd.—Secondhand late set Encyclo- dia Britannica and "Child's Book of erledge;" state price. Box G-100, P.-D.

OKS—For sale, collection of rare books, stage stamps, oil paintings, by Harney Cook.

OKS—For sale, new complete set of Chad- an Encyclopedia on Law; big bargain; ing city; must sell. 4010 Lafayette av.; 4150W.

OKS—For sale, set of 6 volumes, half ur with the best composers, 6 volumes, rn small size; cost $18; sell for $10. Ad- ain, F. H. Portmann Storage Co.; both ns.

PANNICA Wtd.—Handy volume, 11th tion. Delmar 3076X. (c)

TOR'S BOOK—For sale; a large family ok. 1930 Rett.

BRARY—For sale, 878 law library, volumes, 420. 4607 Ashland av. Call after 6 p. m. (c)

VENTURE WITH A GHOST—Startling perience of a woman on a Fullman; ab- ing, covering B. to A. Priority Publishing Washington, D. C.

SOURI Statutes and Sessions Acts, for le, nearly new, $5; Pattison's Digest, 2 $5; quick sale. Press Central, 2450R.

CAMERAS

ERA—For sale, Ideal Harm portrait mera, 6½x8¼; 1 portrait lens and 7 view lenses; excellent condition; cheap. 4308 Delmar. (c)

GOLD AND SILVER

YING buys old gold, silver, jewelry gold or silver, pay cash. 4310a Delmar; 2nd floor

gold and silver; best price paid. Aldere welry Co., 218 N. 14th. (c62)

H PAID: old gold, silver, platinum, bro- ns, jewelry, dentist teeth. Miller's, 4 st at c.

H paid for old gold, silver, platinum, ds, victorias, records or anything of- to send postal card. Hub Watch & Post-Dispatch. (c)

cash price, old gold, silver, platinum, ds, diamonds, musical instruments, etc. 3 N. Broadway. Mail or call or auto ce. Central 3376. Olive 6471. (c)

PATENTS

, LARSON, patent attorney, advice and lder free. 816 Wainwright Bldg. (c)

ENTS OBTAINED—Higdon & Higdon, 36 Central Nat. Bank Bldg. Main 1309, ral 51. (c)

DELS—And experimental work; patents veloped. Bodine Pattern Co., 317 Mar- st. Central 689; Olive 8544. (c60)

E—For sale, patent right of my new ntive antique metal plate stencil duplicator; must sell, or trade for automo- 6015 Michigan.

SEEDS, PLANTS AND TREES

READIES, PLANTS—For sale; 10,000; tomato sticks. 3810 Pirth st., Mad- ill.

ER your grape vines now; 2 and 3 year- ks. From J. J. Broz, 3815 E. Broad-

e Post-Dispatch is the only evening paper in St. Louis that receives or pub- its news exclusively by the Associated Press.

MUSICAL

MUSICAL INSTRUCTION

EASY method, violin and piano; price rea- sonable; write to 2709 S. 12th.

UKULELE and Hawaiian steel guitar taught at your home, $1. Box K-161, Post-Dis.

VIOLIN lessons; terms reasonable; also ar- tistic mandolin instruction. 3928 Sha wnee.

VOCAL PUPILS Wtd.—Phone Tyler 568 or apply 4426 Blair av.

PUPILS Wtd.—Piano or vocal; 40c per hour; day or evening lessons. 3848 Cook.

PROF. WASSON teaches ukulele, banjo, mandolin, guitar and violin. 5086A Easton.

PLAY THE PIANO BY EAR IN TWELVE WRITE TODAY. Mail LITTLE, 102 407H ST., PITTSBURG, PA. (c99)

ACCOMPANIST Wtd.—For vocal studio; in exchange for voice culture. Box N-345, Post-Dispatch.

PIANO LESSONS in your home, 50c; experi- enced teacher; latest methods. Delmar 5077L. (c62)

PIANO LESSONS, your home or mine, 50c, including music; experienced lady. Box G-138, Post-Dispatch.

MISS McCANN, experienced teacher piano and violin; reasonable terms. 3528 Lin- dell. Lindell 4548.

EXPERT violin, mandolin teachers, lady and gentleman; lessons, 25c. Call 3727 S. Spring av.

ALL lessons properly taught with results or no pay; 5 free lessons. Call 4466A Man- chester.

MISS NEWMAN, teacher of voice culture. Figure 5747J. Call between 6 and 9 any evening.

CONSERVATORY teacher will accept pri- vate violin and piano pupils; reasonable. Lindell 4302R.

LESSONS—Violin, mandolin, guitar, 25c; quick, thorough course. Instruments loaned free. 4529 S. Broadway.

HARRIETTE WALKER—15 years teacher voice, violin, piano; rapid methods. Lin- dell 4466W. 3964 Pennsylvania av.

PIANO teacher, experienced, competent, 50c hour; phone Sunday and evenings, Lindell 4020W.

SCHOLARS Wtd.—For sither, mandolin and guitar; best lessons teacher. Herman Haeger, 2018 Oregon.

VIOLIN PUPILS Wtd.—By conscientious teacher with 10 years' experience; terms reasonable. Central 9350X. (99)

PUPILS Wtd.—Experienced music teacher of piano desires pupils; terms very reasonable. Call Lindell 1312.

VOCAL, piano, 50c. Mrs. Hall, 720 Academy av. Forest 1971. Olive-Delmar or Hodia- mont cars. (c99)

PIANO teacher, experienced, will exchange lessons for washing, housework, paper hanging or carpenter work. Box 3-244, P.-D.

VIOLIN, 'cello, banjo piano and mandobanjo instructions by competent teacher. Box 206, Post-Dispatch. (99)

WE supply outside towns with new and sec- ond-hand instruments. Write for catalogue and bargains. J. PLACHT & BRO., 613 Pine st.

PROF. SLEE teaches piano, violin, mando- lin, cornet, thorough and private instruc- tions; write for free circular and special terms. 4071 Wise av.

VOCAL STUDENTS—Study at Rinaldo's Con- servatory under efficient teachers; save time and money; voices tried free; open evenings. 3511 Olive st.

RAGTIME piano playing taught anyone in 20 lessons; positive money-back guaran- tee; send for free catalog. Christensen's School, Odeon Bldg.

VIOLIN or mandolin lessons, 50c. Latal's Violin School, 1127 N. Grand; instructive and thorough methods; satisfactory results assured. Lindell 5242R.

LESSONS on piano, violin, mandolin, cornet, clarinet, flute, zither, trombone, harmony and voice; private instruction; terms reasonable; open evenings. 3811 Olive st.

BECKER SCHOOL OF SINGING. 3723 Olive; voice culture, artistic singing; pupils prepared for vaudeville, concert, opera, terms moderate, interview by appoint- ment; write for booklet.

BEGINNERS—Violin, mandolin, guitar, les- sons, 25c; modern flat, mandolins, tenors, cellos, standard finger board, registration bridge; lesson money secures one; satisfaction guaranteed. Robert Lehrmann, 5640A Tennes- see av.; 1st floor. Lindell 5697.

RAGTIME piano playing absolutely guaran- teed in 12 lessons; 50c per lesson; only "Syncopation" taught. Call or write us if you won't have to take 20 lessons to be con- vinced. A trial will prove all doubt. Amer- ican School, 4971 Wise av. Delmar 4641X; open evenings.

EVEN if you have never taken a music lesson in your life we guarantee you to be- come a ragtime or orchestra piano playing in 18 lessons or refund your money; call for free trial lesson; open daily and Monday, Wednes- day and Friday evenings. Grand 5153. Al- lendorf School, 3953 Juniata st. (c99)

TUNING AND REPAIRING

YOUR piano in tune when chords sound equally beautiful in all keys. Edward Overton, 5210 Robin, instructor Kroeger School of Music. Central 2607 Franklin av, free estimates on tuning, repairing and refinish- ing. Bemont 117. Central 1307. (c56)

$1.50—EXPERT piano tuning; first-class re- pairing of pianos and player-pianos; reason- able; all work guaranteed. Feldman, 2715 Park. Phone Grand 3006. Victor 6262. (c)

PIANO, player and electric piano tuning and repairing; rolls rented for electric pianos. Henry Kemper, 3344 S. Compton. (c)

$1.50 TUNING; pianos and players; first- class repair work guaranteed; "Doctor" ex- perience. Phone Grand 3006. 2529 S. Jefferson. Victor 6262. (c)

PIANO tuning, $1.50 and $2; lowest rates on records; let me take you in a buggy to put your piano in order; work guaranteed. Wil- liam Kimble, 4643 Page. Phone Forest 4210. Delmar 3702L. (83)

MUSICAL EMPLOYMENT

BANJO ORCHESTRA open for engagements. Phone Victor 3142R. (60)

CORNETIST, first-class; also can furnish 3 to 5 piece orchestra. H. U. 4326 Vista.

MUSICIAN as accompanist. Box P-211, Post-Dispatch.

VIOLIN AND TROMBONE PLAYERS—Wtd. To practice with small orchestra; must be good. Box N-224, Post-Dispatch.

VIOLA AND CELLO PLAYERS Wtd.—Good nonprofessional; for social orchestra organ- izing for future business. Address Mr. Koenniker, 6736 Louisiana.

WANTED

PIANO Wtd.—Best cash price paid. Minges, 1531 S. Broadway; Sidney 996. (c99)

HAND ORGAN Wtd.—Will buy or exchange graphophone. Call Sunday any time. Tower, 2943 Woodland, Maplewood.

PIANO Wtd.—Will pay cash for good second- hand upright piano; state price and make. Box N-148, Post-Dispatch.

TYPEWRITERS, all kinds; will exchange a No. 2 L. C. Smith typewriter for good Victrola or Graphonola. Central 4786L. Dr. A. E. Moser, 916 Franklin av.

CASH paid for secondhand musical instru- ments; repairing done.
TONY PLACHT, 1001 Pine st.

FOR SALE

DRUM instructions. Roy Sparge, 4112A Juniata. Victor 3406X. (c99)

MUSIC BARGAINS for sale; will sell cheap. 4728 Idaho av.

FRASE player-pianos sold by Hynson Player- Piano House, 4519 Page bl.

MUSIC CABINET—For sale, Regina, upright, for $25. Apply 1303 Blackstone. Cabany 2042.

TROMBONES, Conn, York, Holton, King, cheap; $35; all silver-plated.
TONY PLACHT, 1001 Pine st

VIOLIN—For sale, or will exchange for typewriter. 5058 Union.

VIOLIN—For sale; old Mittenwald; good condition; $30. 3712A Olive. Lindell 6697.

VIOLIN—For sale, cello and bass violin. Box N-304, Post-Dispatch. (99)

VIOLINS, mandolins, accordeons, banjos, ukulele, guitars, flutes, 25 to 50% off.
TONY PLACHT, 1001 Pine st.

OLD violins bought, sold, exchanged and re- paired by Lidholm the Violin Maker, 3510 Olive st. (c99)

VIOLIN—If the tone of your violin is not fully satisfactory, write me about it; learn why and how to improve it. L. Krieckhaus, 3160 Portis. Grand 3291M. (c99)

PIANO—For sale cheap, Knabe upright, mahogany; cost, 10 to 8. 4468 West Belle. (c)

PIANO—For sale, rosewood upright, $100. 4447 Page. Forest 6967W.

PLAYER-PIANO—For sale; like new; must sell; a bargain, 1817 Bennett pl. 1 (c)

PIANO—For sale, upright, of best make; little used; $85. Call at 5047 Cabanne.

PIANO—For sale; elegant mahogany upright; $125. 3845 Delmar. Lindell 6645.

PLAYER-PIANO—For sale, mahogany; slightly used; sacrifice. 4276 Arsenal.

PIANO—For sale, good as new, worth $500, cash, $175. 1815 Park.

PIANO—For sale; fine tone; Chambers & Gabler square; cheap. 4156 Fairfax.

PIANO—For sale; upright mahogany with string attachment; $75. 3871 Laclede.

PIANO—For sale or exchange for poultry. 2300 Slattery.

UPRIGHT mahogany piano; standard make; in first-class condition. 3455A Humphrey.

STEINWAY—For sale, baby grand, excellent condition, $500. Victor 2218J.

PIANO—For sale. Call morning, 4844S Page bl.

PIANO—For sale; upright; mahogany case; cheap. 3447 Henriette.

PIANO—Hazebrok Cabinet Grand, for sale or trade for Ford car. 2525 Arlington ave.

PIANO—For sale, Gabler, square. Call 3115 Cherokee. (c)

$85 BUYS good upright piano; terms to suit. SCHUBERT & SON, 2007 Franklin. (c62)

PIANO—For sale; square; cheap. E. Meier, 4529 Louisiana.

MUSICAL

FOR SALE

PIANO—For sale, Steinway, square; elegant tone; $75. Tyler 964. (c)

PIANO—For sale, beautiful mahogany up- right, with bench; like new. 2625 Hebert.

PIANO—Upright, cabinet, mahogany, like new; best offer over $25 takes it. Victor 2677X.

PIANO—For sale, mahogany, upright, stand- ard make; very reasonable, for cash. 3803 Washington.

PLAYER-PIANO—For sale; mahogany; like new; 88-note; bench, scarf and music; very cheap if sold at once. 4723 Greer.

PLAYER-PIANO—For sale, $750 player, used short time, $300 buys. Owner leaving city. 2930 Olive st.

PIANO—For sale, walnut upright piano, fine tone and in good condition; cheap. Call 3240 Missouri. (c)

PIANO—For sale; Emerson; upright; $75. Majestic range, gas range, $5; laundry stove, bookcase. 5101 Delmar. (c)

AUTO PLAYER-PIANO; mahogany case; good as new; cost $650; will sacrifice. 3853 Washington. (2)

PLAYER-PIANO—For sale; mahogany; Ha- ling; cost $500; sacrifice $175. 5536 Page, 3d floor, east. Phone Cabany 5432. (c)

PLAYER-PIANO—For sale, 88-note, mahog- any case, good condition; will sacrifice. Forest 3915.

PIANO—For sale; like new; cost $450; posi- tively highest grade; very cheap; terms; don't fail to see this piano. 4807 Page. (c)

PLAYER-PIANO—For sale; $600; beautiful mahogany, 88-note, like new; rolls, cheap. 4613 Evans.

PIANO—For sale, Irving; fine; excellent con- dition; $75; Hamilton piano, mahogany, $100. 4906 Delmar.

PLAYER-PIANO—For sale; beautiful, $700, good standard make; sacrifice; cheap. 2711 N. Grand av. (99)

PIANO—For sale; Kimball upright, first- class condition; will sell cheap for cash. 2718 Park. (c99)

PIANO—For sale, parlor grand Gabler, in first-class condition; a bargain. 5008 Ver- non. (c)

PLAYER-PIANO—Beautiful tone; also furni- ture and rugs; almost new; sell separately; bargains. 5127 Cabanne. (83)

PIANO—For sale, $100; Vose & Sons, ma- hogany case; have no time for that, they would give some time to reliable people. Box A-14, Post-Dispatch.

PLAYER-PIANO—For sale; $145; used short time; 88-note; mahogany case; rolls and bench; cost $650; will give terms to good people; leaving city. Box A-45, Post-Dispatch.

ELEGANT 88-note; latest mahogany; $700 player-piano; music and bench; sell to best offer; quick; residence, 5307 Waterman.

PLAYER-PIANO—For sale; fancy; reason- able; leaving city; call before 1 o'clock. 1443 Semple av.

PLAYER-PIANO—For sale, sacrifice; 6- months-old mahogany 88-note player-piano; call Sunday. 3532 Arkansas.

WE supply outside towns with new and sec- ond-hand instruments. Write for catalogue and bargains. J. PLACHT & BRO., 613 Pine st.

FOR SALE; $100; here's a dandy, full octave upright; start your children; has fine tone and touch; only $5 monthly. Beyer's, 17th and Locust.

DON'T decide until you see the beautiful Pease and Wilbur pianos and player-pianos; once heard, never forgotten. Hynson, 4519 Page bl., sole agents.

PLAYER-PIANO—For sale, mahogany, $175. Nelson, new, 88-note, 42 rolls, bench, $215; guaranteed 25 years. Minges, 1531 S. Broad- way. Sidney 996.

PIANOS—For sale; $75 up to $200 gives you choice of an immense assortment slightly used upright pianos; all guaranteed; easy monthly. Beyer's, 17th and Locust. (c37)

PLAYER-PIANO—For sale, most beautiful full-size $700 Stanley mahogany, bench, music, everything. $290. Apartment, 3850A Olive; best real bargain in city.

FISHER upright piano, good as new, $90; easy terms. Carl Adams & Son, Washing- ton bl., just west of Grand; open evenings. (2)

PLAYER-PIANO—For sale, fumed oak, exquisite tone; used only few months; 24 rolls of music; cheap account death. 1237 Hickory.

$275 BUYS one of our regular $500 players; just like new; guaranteed 88-note; full of bargain; terms if desired.
LEHMAN PIANO CO., 1012 Olive st. (c14)

PLAYER-PIANO—For sale; $350; one of our regular $650 kind; a positive bargain; fully guaranteed; easy terms. Beyer's, 17th and Locust.

WEBER upright piano, very good condition, only $105; easy payments if desired; be sure to see this immediately.
AEOLIAN HALL, 1004 Olive st. (c2)

PIANO—For sale; mahogany; cheap for im- mediate buyer; fine shape; cannot use; see Sunday or Monday; like new; cash terms. 4395 Burd av.

FAMOUS MILTON PLAYER, COST $800, SELL $150; GOOD CONDITION; 20 ROLLS 88-NOTE MUSIC; CASH OR TERMS. BOX N-207, POST-DISPATCH.

MAGNIFICENT $850 PLAYER; SELL $170; MUSIC; RELIABLE MAKE; GUAR- ANTEED; MUST SELL; $50 CASH OR BAL- ANCE $2 WEEK. BOX G-212, POST-DIS.

PLAYER PIANO—King upright grand; 250- roll; will pay difference in trade for pi- tonette car. H. Broekmeier, 4505 West Easton. (c)

PIANO—For sale; $165, fine, Rudolf, up- right piano, in elegant shape. Good for lifetime; guaranteed; only $5 monthly. Beyer's, 17th and Locust. (c37)

PLAYER—For sale; 88-note, fine, mahogany case; automatic tracker; cost $725; will sell for $140 because I need money badly; $40 cash, balance to suit buyer; write if in earnest. Box A-42, Post-Dispatch. (c)

$185 BUYS an 88-note player piano, mahog- any case; looks like new; has Harrington metal motor; easy to pump; snap. THE PIANO & TALKING MACHINE EX- CHANGE, 1007-1009 Market st. (c36)

PIANOS—For sale; in our exchange depart- ment, one mahogany upright, high-grade standard-make piano, been used only 15 months; almost pass for new; original price of this piano, $350; now $100. May, Stern & Co., 12th and Olive sts. (c)

$175 BUYS this fine player outfit; good, re- liable upright piano and 88-note Apollo player, including bench and 12 rolls of se- lected music; terms $1.50 per week. THE PIANO & TALKING MACHINE EX- CHANGE, 1007-1009 Market st. (c36)

WE carry a complete line of Victor Victrolas and records; liberal terms; expert piano re- pairing done by expert repair man at popular prices; machines called for. Delmar 3688R. Wellston Talking Machine Co., 5047 Delmar. (c99)

MAGNIFICENT genuine mahogany 88-note player piano in perfect condition; cannot be told from new; guaranteed by the manufac- turers; will sell on easy terms at $285. THE PIANO & TALKING MACHINE EX- CHANGE, 1007-1009 Market st. (c36)

PLAYER-PIANO, latest 88-note model, only slightly used, beautiful mahogany case, with rolls, combination bench and scarf. $265. L. C. Smith typewriter for good Victrola or Graphonola. Central 4786L. Dr. A. E. Moser, 916 Franklin av.

EDUCATIONAL HALL, 1004 Olive st. (c2)

$70 BUYS a good playable upright; just the thing for beginners or practice; will allow full price within a year on any other; terms if desired. THE PIANO & TALKING MA- CHINE EXCHANGE, 1007-1009 Market st. (c36)

$122 BUYS a beautiful mahogany upright of reliable make; 1916 model case; action and tone exceptionally good; well worth $300; a genuine opportunity for the careful buyer; terms arranged. THE PIANO & TALKING MACHINE EXCHANGE, 1007-1009 Market st. (c36)

YOU must see and hear this beautiful Linde- mann upright to appreciate the price of $145; music teachers or musicians will find tone, quality and action will meet all de- mands; $1.25 per week will buy it. THE PIANO & TALKING MACHINE EX- CHANGE, 1007-1009 Market st. (c36)

MANUFACTURERS new 1917 sample pianos, latest case designs and improved sound boards; artistic fragments in each; $195 up for brand-new in- struments. THE PIANO & TALKING MA- CHINE EXCHANGE, 1007-1009 Market st. (c36)

PLAYER-PIANO—For sale; a customer of ours who has had her 88-note player-piano stored has asked us to sell it for her; as she is going West; she paid $500 for this player one year ago and has instructed us to sell it for her for $180, complete with 20 rolls of music, scarf and bench; this is a snap for someone. May, Stern & Co., 12th and Olive sts. (c)

BABY GRAND, Louis XV style, San Do- mingo mahogany, made by one of Ameri- ca's foremost piano manufacturers, thorough- ly guaranteed for a lifetime; drops cheap for the most elegant home in St. Louis; will sacrifice for exactly one-half price for cash or terms to reliable party. THE PIANO & TALKING MACHINE EXCHANGE, 1007-1009 Market st. (c36)

BARGAINS in upright pianos, $50 up; slot- tric pianos, $100 up; player-pianos, $150 up; grand pianos, $700 up; superb pianolas, used pianos, electric player-pianos, talking machines, $5 up; music rolls for all players, 10c, 15c up, or $1; $1.50 up per dozen. Columbia Grafonolas, $15 up; Columbia double-disc records, 65c up; the place to buy pianos, player-pianos, talking machines. Low prices, easy terms. Open Saturday and Monday eve- nings. THE PIANO AND TALKING MACHINE EXCHANGE, 1007 and 1009 Market. (c14)

KIESELHORST Exchange Department is the best and safest place in St. Louis to buy real bargains in used pianos and player- pianos of good, reliable makes, nicely re- paired; also new instruments of shopworn and discontinued styles; many different makes and styles for your selection. Victrolas, $15 up. Victor records, 60c up. Complete satis- faction guaranteed or your money back; easy terms arranged to suit each buyer. Write fully your requirements if you cannot call.
KIESELHORST PIANO COMPANY,
Established 1879. 1007 Olive st. (c14)

"$265, $330 and $375"

Here are three, dandy, slightly used play- ers. Each one a bargain, and guaranteed for 10 years. Terms $5 to $10 monthly. Come and get your choice. F. BEYER & SON, 17th and Locust.

ROOMS FOR RENT—CENTRAL

BELL, 8110—Second-floor front room, with kitchenette; gas, bath, free phone; $2.75; adults.

BELL, 8118—Light housekeeping rooms; single or connecting; quiet, respectable, all conveniences; Kinloch phone. (1)

CARR, 1527—Connecting housekeeping rooms; new, 3 rooms; large kitchen; $8.50.

CASS, 2813—Large, furnished front room; all conveniences; $2.50.

CHOUTEAU, 2501—Two neatly furnished rooms for light housekeeping.

CHOUTEAU, 1112—Connecting rooms, com- plete; housekeeping; families or gentle- men.

COMPTON, 906B N.—Hall room; convenient to car line.

COMPTON, 214 N.—Nice, warm rooms; free Bell phone.

DAYTON, 2823—Nicely furnished front rooms; hot bath, all conveniences.

DAYTON, 2831—Nicely furnished second- floor front room, complete for housekeep- ing; adjoining sleeping room.

DIVISION, 2023—Furnished rooms for light housekeeping; $2 per week.

EASTON, 2837—Nicely furnished front room for 2 gentlemen; gas; all conveniences.

EASTON, 3178A—Front 2d-floor housekeeping rooms, $1.25 and $1.50; gas, bath; well fur- nished.

EASTON, 3040—Under new management; rooms for light housekeeping; all conveni- ences; $1.50 up.

EASTON, 3027—Neatly furnished front room, also other sleeping rooms. Call at 3027 Easton. (7)

EIGHTH, 835 S.—1 or 2 nice large rooms.

FIFTEENTH, 21 S.—Three rooms; water in room, $6; 2 rooms, $3.50; 1, $2.

FRANKLIN 2712—Furnished connecting housekeeping front rooms; single, $1.75 to $2.25; gas, electric light. (7)

FRANKLIN, 3120—Neatly furnished front connecting or separate housekeeping rooms; gas; price regardless; immediate.

GRAFONOLA—For sale; Columbia; $300, solid mahogany; slightly used; good tone, fine model; 125; mahogany cabinet; individual goods. Call week days only; no dealers. 6023A Washington bl.

PHONOGRAPH—For sale; Stewart, only $6.50; splendid value; free demonstration. 1414 Franklin av. (c100)

PHONOGRAPHS—Edison cabinet, slot pho- nographs; $5 each.
Wm. G. Willard, 818 Chestnut s.

PHONOGRAPH—For sale, largest, like new mahogany, finest make cabinet, latest pho- nograph, diamond point needle, $70; lot rec- ords; call quick. Flat, 3856A Olive.

PHONOGRAPH—For sale, brand-new horn- less type phonograph, made by well-known company; plays any size or make of records; price $6.50. 4012 Page. Delmar 3815L.

PHONOGRAPH—For sale; Edison; in perfect condition; with 275 records at half price. Carl Adams & Son, Washington av., just west of Grand. (2)

PHONOGRAPH—For sale, extra large, beautiful, latest 200-size mahogany phono- graph and records; sell anything $80. Mrs. C. 5929 McPherson, 1st apartment.

PHONOGRAPH—For sale, standard make, most beautiful, largest size model, genuine dark mahogany phonograph talking machine; plays all records; diamond and ball point needle; cabinet; only $85; terms if desired; quick sale $80. Residence, 5307 Water- man av.

TALKING MACHINE—For sale; beautiful new $25 hornless, $7, with records. 1904 S. Broadway.

TALKING MACHINE—For sale; hornless; with records; $12; or trade for storage battery. 2610 Belleglade.

TALKING MACHINE—For sale, Edison diamond point, 22 records, $4; bargain. 1527 S. Broadway.

TALKING MACHINE—For sale; hornless Victrola cabinet style; $100. for $29.95. Minges, 1531 S. Broadway. Sidney 996 (c99)

TALKING MACHINE—For sale; fine, brand- new $25 hornless $6. Victor 33843; 4224 Delor.

TALKING MACHINE—For sale, hornless, large mahogany Columbia, $9, with rec- ords. 1527 S. Broadway.

TALKING MACHINE—Latest style hornless; $4 with records; bargain. 1904 S. Broad- way.

TALKING MACHINE—For sale; mahogany case, with cover; cheap; $12; need money. 6104 Pershing av.

TALKING MACHINE—For sale; hornless; mahogany, new; $5; worth $15. Sidney 996, Minges, 1531 S. Broadway. (c99)

TALKING MACHINE—For sale, large $50 hornless, $9, with records. Victor 33843; 4234 Delor.

TALKING MACHINE—For sale, $50 horn- less, $10, with records. 1527 S. Broad- way.

TALKING MACHINE—For sale; fine large $50 size, with records, $11; bargain. 1044 Texas.

TALKING MACHINE—For sale, cabinet, floor size, with tone modulator; this will can work wonders out of your own style horn machine. Steffen Woodworking Co., Bonhomme.

TALKING MACHINES—All makes, horn- less and horn models, rebuilt and fully guaranteed; taken in exchange for larger Victrolas, Grafonolas etc.; must sell at once; very lowest prices; cash or easy terms; 1000 records, all sizes, at merchandise. The Phonograph Co., 1825 S. Broadway. (c8)

VICTROLA—For sale, $50 style and 12 rec- ords; cost $60; used 3 months, $30. 1110 Soulard

VICTROLA—For sale, $150 Mandel Victrola, bought Christmas; a bargain. 3908 De Tonty.

VICTROLA style, latest, mahogany case, cost $200, good as new; will sacrifice. 3631 Washington.

VICTROLA—For sale, brand-new $75, style 10; oak or mahogany finish; big discount for cash. Forest 1747J.

VICTROLAS used only a short time; like new; $25; easy payments acceptable.
AEOLIAN HALL, 1004 Olive st. (c2)

COMPLETE assortment of the Edison dia- mond disc graphophone demonstrating ac- tions daily. Come in to hear your favorite records. Concordia Music House, Barthel & Duesenberg, 912 Pine st.

RECORD EXCHANGE

RECORDS Wtd.—Best cash price paid. Min- ges, 1531 S. Broadway. Sidney 996. (c99)

RECORDS—For sale, 2000 Victor Red Seal half price and less. 1527 S. Broad- way.

RECORDS—For sale; Victor and Columbia, 35c to 75c; records exchanged; open Sun- day. 1410 N. Jefferson.

RECORDS—Bargains, sacrifice, 15 Victor records $3; Red Seals, including Caruso, McCormack, Tetrazzini, Gluck, half price. 1317 N. Euclid.

RECORDS—For sale, Victor and Columbia, records for 25c, also red seal, including McCormack, Caruso, Kreisler, Tetrazzini, Gluck. 1414 Franklin av.

RECORDS—For sale; Edison cylinder; 10c each; blue amberol, unbreakable, cheap; send wants; exchanged; open Sun- day. 1414 Franklin av.

RECORDS—For sale, Victor, 10c, $1 per dozen; double 35c, 3 for $1. Red Seal half price and less; Edison 5c. 1527 S. Broadway.

RECORDS and phonographs bought, sold and exchanged; open evenings until 9 and Sun- days 6 o'clock. Circulating Record Co., 1217 S. Broadway.

ROOMS and BOARD

SOUTH—South of Chouteau avenue-Forest Park; NORTH—North of Cass-Easton avenues; CENTRAL—Lowes to Grand, Chouteau to Cass-Easton; WEST—Grand's city limits, Chouteau avenue-Forest Park to Cass-Easton.

ROOMS FOR RENT—CITY

MISCELLANEOUS

ROOM—Well furnished; conveniences; bath, private family; gentleman. Forest 4347.

ROOM—Exceptionally well furnished; conven- ient to both; sunny, southern exposure; home; gentlemen; garage. Forest 5622. (7)

ROOM—In strictly modern apartment; board optional; private family; reasonable. For- est 2005.

ROOM—Cheerful, in private family; electric light, hot water heat, gentleman; call Delmar 3972L.

ROOM—Newly furnished southern exposed room; all conveniences; reasonable. Lin- dell 3818W.

ROOM—In apartment; home comforts, with mother and son; gentleman or lady em- ployed; reasonable. Cabany 3000M.

ROOM—Nicely furnished, in West End apart- ment; private family; private bath if de- sired. Phone Forest 7969.

ROOMS—Steam-heated, good heat, hot wa- ter, electric light, beautiful furniture; sin- gle or double room. Grand 3834R.

ROOMS—Suite of rooms in steam-heated apartment; fully furnished for house- keeping. Box H-158, Post-Dispatch.

ROOM—Warm, so ex., in steam-heated apartment; private family. Box H-159, Post-Dispatch.

ROOM—Large, warm, light, southern-exposed room; all conveniences; suitable for 2 or 3 gentlemen; convenient to Olive cars. Lindell 5819W.

ROOMS FOR RENT.

2724 Lee, 3 rooms $10 00
2241 Sidney, 3 rooms 12 00
1220 Victor, 4 rooms 12 50
5341 Bernays, 4 rooms 10 00
2216 North Market, 3 rooms 9 00
KORTE-RUST R. CO., 816 Chestnut st.

CENTRAL

BELL, 3527—Room for gentlemen; steam heat, hot water, free phones; $2 per week.

BELL, 3517—Room, $2; hot water in room; electricity, steam heat. Lindell 1237.

BELL, 3108—2 connecting housekeeping rooms; gas ranges, sinks; reasonable.

BELL, 3312—Lovely southern-exposed, fur- nace-heated room; gentlemen or couple; $3; single room, $2; free phone; private family.

ROOMS FOR RENT—SOUTH

FOURTEENTH, 1324 S.—Nice, furnished front rooms, for gents.

GEYER, 2013A—Furnished housekeeping or sleeping room; private family; reasonable.

HARTFORD, 3532—2 neatly furnished rooms; gentlemen; hot water, private family; 2 car lines.

HENRIETTA, 2841—Neatly furnished hall room; private home; fine location.

HICKORY, 1237—Connecting housekeeping rooms; gas, bath, large yard, laundry, home like, reasonable.

HICKORY, 3870—Neatly furnished room; hot and cold water, gas and electric; furnace heat; convenient to car lines; very reason- able.

INDIANA, 3815—Nicely furnished room for two gentlemen or couple. (6)

JEFFERSON, 1649 S.—Neatly furnished light housekeeping rooms; heat, bath, phone, laundry; also nicely furnished hall room. (7)

JEFFERSON, 3429—Two completely furnished housekeeping rooms; hot water heat; no children.

JUNIATA, 3854—Neatly furnished front room; furnace heat; electric light; for lady employed preferred; references ex- changed.

LAFAYETTE, 3555—Neatly furnished room; modern. Grand 3218.

LAFAYETTE, 3025—Nice, steam heated hall room, $1.50 per week. (80)

LAFAYETTE, 1705—Nicely furnished 2d floor room and kitchen for housekeeping. Henry Kemper, 3344 S. Compton.

LAFAYETTE, 2761A—Southern exposed hall room, $2.50 per week.

LAFAYETTE, 3668A—Large southern room; apartment; private home; ladies employed. Call Sunday or evenings.

LAFAYETTE, 3546—Neatly furnished rooms for light housekeeping and one sleeping room.

LAFAYETTE, 3648A—2 connecting rooms, gas range, hot bath, complete; for house- ing; everything furnished; $3.35 week; and also 1 room, $1.50.

LA SALLE, 1320—Large front room 8d floor, for light housekeeping.

LA SALLE, 1505—Large front room; 2d floor; for housekeeping; gas range, $2.50; nice bright room with water, $1.75.

LA SALLE, 1318—Large front housekeeping room; gas, $2.50; nice bright room with water

ROOMS WITH BOARD—SOUTH

CASTLEMAN, 4202—Room and board for gentleman, all conveniences; $5 weekly.
CLEVELAND, 3644—Furnished room, with board, for gentleman; modern conveniences; private family; references.
CLEVELAND, 3665—Nicely furnished single room; all conveniences; private family; $1.75; meals optional.
CLEVELAND, 3866—Nicely furnished room; good board for two; references exchanged. Grand 3469J.
CONNECTICUT, 3534A—Nicely furnished room, with or without board, for gentleman; hot water, bath, phone, furnace, electric light. German family.
EADS, 2619A—Nice hall room to respectable working party; $1.50. (7)
GRAND, 3421 S.—Furnished front room for two gentlemen or couple, with private family; excellent table; all conveniences.
HARTFORD, 3888—Beautiful front room for two; board optional. Grand 4265W.
HARTFORD, 3508—Comfortable room; hot running water; steam heat, hot bath; meals optional.
INDIANA, 2633A—Neatly furnished front room, for gentleman; with or without board.
JEFFERSON, 3407 S.—Two large front rooms; board; for persons employed; hot water heat. (21)
JUNIATA, 3538A—Nice clean room and board; private family; all conveniences; references exchanged; limited.
NEBRASKA, 3012A—Neatly furnished room, board optional; steam heat; electric lights; all conveniences; private family; Tower Grove or Bellefontaine cars.
OREGON, 1724—First-class board and room with private family, $6. Victor 827BL.
ORLEANS, 3240—Furnished or unfurnished room, with or without board; conveniences.
PARK, 3130—Room and board, $4.50 per week.
PARK, 3434A—Well furnished front room; all conveniences; for couple, 2 girls or 2 gentlemen; best home cooking; private home; rates reasonable.
PARK, 3155A—Room and board in a well-furnished home for man and wife or two men; conveniences; hot bath; electric light; use of parlor, piano; southern cooking.
ROOM—With or without board for one or two employed; hot water, bath, phone, furnace; private family. Box N-268, Post-Dis.
ROOM AND BOARD—Warm, steam-heated room; electricity; hot bath; excellent board; convenient to business. Sidney 1655. (7)
ROOM AND BOARD—Compton, near Grand; south exposure; next bath; southern cooking; electric light, steam heat; private family; board if desired. Phone Grand 3190R.
ROOM AND BOARD—Furnished, modern home; exposed room, with board, two gentlemen; well heated; private family; $4.50 each per week; neighborhood east of Reservoir Park. Cash Victor 166.
RUSSELL, 2656A—Room and board; private family; 1 or 2 people employed; phone.
RUSSELL, 3014—Large room for family desires two good boarders, modern, $5.
SHAW, 3857—Rooms, with or without board. Grand 1126W.
SHENANDOAH, 3567—Furnished room, for two; board if desired; all conveniences. Victor 1900R. (7)
SHENANDOAH, 3632A—Large room, with or without board, modern; home comforts; two gentlemen or ladies employed.
SHENANDOAH, 3644—Furnished board for two men or couple; home conveniences; for 1 or 2 ladies employed; reasonable. Forest 2201W.
WALDE, 4331A—Nicely furnished room; all conveniences; with or without board; prices reasonable. (7)
WALDE, 4332A—Two large, connecting, steam-heated front rooms, for two or four persons employed; or will rent separately; kitchen privileges or meals furnished; reasonable. Forest 3321R.
LINDELL BL., 3760—Large front room, with twin beds; hot-water heat; excellent board.
LINDELL BL., 3652—Nicely furnished room; running water, steam heat, excellent table.
LINDELL BL., 4305—Large, 2d-floor, southern exposure front room; excellent meals; Cathedral Parish; reasonable.
LINDELL BL., 4246—Large, light front room, good meals, all conveniences; phone Lindell 4466W.
LINDELL BL., 4030—Nicely furnished single room; board; $30; steam heat; excellent meals; individual service.
McPHERSON, 4516—Large double front room, with board optional.
McPHERSON, 4464A—Large room, for two; board optional.
McPHERSON, 4632—Lovely furnished room; good table; all conveniences; reasonable.
McPHERSON, 4246—Nicely furnished front room, with or without board; private family. (7)
McPHERSON, 4384—Nicely furnished room, with board, for gentlemen or couple employed; references.
McPHERSON, 4008A—Front room; bath; good table; prefers phone; all conveniences; for two; $25.
MAPLE, 5426—Two nicely furnished 2d floor rooms; good table. Phone Forrest 1261. (5)
MAPLE, 5056—2d-floor front room, with board; modern; for two; $5 each; private.
MAPLE, 5260—Nicely furnished room with board for 3 or more persons employed; Page, Hodiamont and Union cars. Forest 3040W. (2)
MORGAN, 4443—Second-floor front; suitable for two rents; all conveniences; board optional.
MORGAN, 4160—Large, furnished room, for two; also single room; steam heat; home cooking; reasonable.
MORGAN, 4153—Warm room and board, for one or two; homelike surroundings; conveniences; reasonable.
MORGAN, 4211—Front room, with good board; homelike; phone; reasonable to people employed.
MORGAN, 4357—Large 2d-floor front, with alcove, electric light, mahogany furniture, new parlor piano; continuous hot water; excellent board; $5 each for two.
NEWBERRY TERRACE, 4508 (Cook av.)—Desirable room and board, all conveniences; Taylor, Page car.
NEWSTEAD, 4172—Large front room, good board; hot-water heat. Forest 4979.
NEWSTEAD, 4204—Elegant front room, good meals; hot-water heat. Forest 4979.
NEWSTEAD BL., 3858—Clean, well heated room; with excellent meals; private home; phone; investigate.
WASHINGTON BL., 4212—Large room, with board for two gentlemen; $5 for two each.
WASHINGTON BL., 3741—Room for one or two gentlemen; home cooking; Bell phone, hot-water heat.
WASHINGTON BL., 4051—Newly furnished rooms; convenient to 3 car lines; phone; with excellent conveniences; with or without board. Forest 1322.
WASHINGTON BL., 4220—Large, light rooms; board optional; all conveniences; good location; reasonable; private family.
WASHINGTON BL., 3400—South rooms; running water, hot-water heat; nicely furnished; excellent table; garage. Phone Forest 1064. Delmar 1737R.
PLYMOUTH, 5666—Large front room, handsomely furnished; twin beds, for two, employed people; shower bath; excellent table. Cabany 5942. (7)
ROOM AND BOARD—For two. Call Forest 1925.
ROOM AND BOARD—Cabanne av.; 2 southern rooms, private family; sufficient for couple or gentlemen. Forest 2763.
ROOM AND BOARD—Have board and room for lady employed or girl attending school. West End. Box G-99, Post-Dispatch.
ROOM AND BOARD—Newly furnished room near Grand and Olive; board optional. Box K-212, Post-Dispatch.
ROOM AND BOARD—Two respectable young men can find comfortable home, refined Jewish private family; West End. Box N-99, P.-D.
ROOMS—Steam-heated; electricity, continuous hot water, free phone; meals if desired. Forest 8275
ROOM AND BOARD—Gentleman; elegant suite; private family; Tower Grove or Bellefontaine cars.
OREGON, 1724—First-class board and room with private family, $6. Victor 827BL.
ORLEANS, 3130—Furnished or unfurnished room, with or without board; conveniences.
PARK, 3130—Room and board, $4.50 per week.
PARK, 3434A—Well furnished front room; all conveniences; for couple, 2 girls or 2 gentlemen; best home cooking; private home; rates reasonable.
PARK, 3155A—Room and board in a well-furnished home for man and wife or two men; conveniences; hot bath; electric light; use of parlor, piano; southern cooking.
ROOM—With or without board for one or two employed; hot water, bath, phone, furnace; private family. Box N-268, Post-Dis.
ROOM AND BOARD—Warm, steam-heated room; electricity; hot bath; excellent board; convenient to business. Sidney 1655. (7)
ROOM AND BOARD—Compton, near Grand; south exposure; next bath; southern cooking; electric light, steam heat; private family; board if desired. Phone Grand 3190R.
ROOM AND BOARD—Furnished, modern home; exposed room, with board, two gentlemen; well heated; private family; $4.50 each per week; neighborhood east of Reservoir Park. Cash Victor 166.
RUSSELL, 2656A—Room and board; private family; 1 or 2 people employed; phone.
RUSSELL, 3014—Large room for family desires two good boarders, modern, $5.
SHAW, 3857—Rooms, with or without board. Grand 1126W.
SHENANDOAH, 3567—Furnished room, for two; board if desired; all conveniences. Victor 1900R. (7)
SHENANDOAH, 3632A—Large room, with or without board, modern; home comforts; two gentlemen or ladies employed.
SHENANDOAH, 3644—Furnished board for two men or couple; home conveniences. Grand 17. (7)
SHENANDOAH, 3536A—Two rooms, with all conveniences; private family; gentleman preferred. Grand 3815J.
VIRGINIA, 2711A—Nicely furnished hall room, with board; electric; continuous hot water. Free phone.

WEST

AUBERT, 748—Nicely furnished rooms and board; continuous hot water; comfortable.
BARTMER, 5806—Rooms and board, for 2; $25 each; hot water heat. Forest 7388.
CABANNE, 5029—Handsomely furnished room, new Simmons bed, table; home cooking, reasonable; also garage for rent. (7)
CABANNE, 5053—Two lovely rooms; every convenience; excellent meals; hot-water heat; reasonable. (2)
CABANNE, 5025—Single and extra large southern exposed front rooms; running water, steam heat; parlor, piano; phone; good table; reasonable.
CABANNE, 5100—Attractive private home; large south room, combination gas and electric light; 4 windows; single room adjoining bath; meals. Forest 5819W.
CATES, 5681—Large front room with excellent board; all conveniences.
CATES, 5156—Nicely furnished south room; excellent table. Forest 7388R.
CATES, 5001—Desirable front room with board; gentlemen; hot-water heat. Forest 5388.
CLEMENS, 5575—Attractive, large room, for two, in private home; all conveniences; good table; Forest 9537.
CLEMENS, 5605—Large front room, handsomely furnished; twin beds for two employed people; shower bath; excellent table. Cabany 5942. (7)
DELMAR BL., 3840—Board and room, $13 per month; gas, heat; home cooking.
DELMAR BL., 4360—Private family; excellent board; pleasant surroundings; $5, $3.50 for 2. (7)
DELMAR BL., 3921—Furnished room for two gentlemen; meals obtainable; also connecting rooms; housekeeping.
DELMAR BL., 6504—Large room; steam heat and continuous hot water; good table; private family; $7 month for 1; $10 for 2.
DELMAR BL., 4307—Comfortable; all conveniences; good table; reasonable; phone, Lindell 3350R.
EASTON, 4223—Want 1 or 2 children to board; good care.
ETZEL TER., 1121—Furnished or unfurnished room; every convenience. Delmar 3412L.
FOREST PARK BL., 4399—Large room, board; gentlemen; hot-water heat; home cooking; $5.50. (7)
FOREST PARK BL., 4385—One or two ladies employed during day; room and board; excellent home comforts.
FOREST PARK BL., 4857—Large rooms with bay windows; newly decorated; second floor; electricity; hot bath; excellent board; convenient to business. Sidney 1655. (7)
ROOM AND BOARD—Compton, near Grand; south exposure; next bath; southern cooking; electric light, steam heat; private family; board if desired. Phone Grand 3190R.
SHENANDOAH, 3632A—Large room, with or without board, modern; home comforts; two gentlemen or ladies employed.
SHENANDOAH, 3644—Furnished board for two men or couple; home conveniences. Grand 17. (7)
SHENANDOAH, 3536A—Two rooms, with all conveniences; private family; gentleman preferred. Grand 3815J.
SPALDING, 5250—Room in private family, for girl; with or without breakfast.
TEMPLE, 5356—Beautifully furnished front room; good board; steam heat; conveniences. Forest 4728R.
UNION BL., 4143B—Rooms and board; three young ladies; steam heat; private family. Forest 7199.
VERNON, 5468—Large single room, handsomely furnished; excellent meals; modern home.
VERNON, 5705—Well-furnished second-floor front room, private home, excellent board. Cabany 4894W. (6)
VERNON, 5472—Second story room with board; two southern windows; lady employed; Bell phone free; references exchanged. Forest 1282.
VERNON, 5143—Large, light room; home conveniences; meals optional. Forest 2776.
VON VERSEN, 5175—Two nicely furnished rooms, with board; all modern conveniences. Forest 8275.
VON VERSEN, 5101—Double 2d floor front room, southern exposure, hot water heat, good table.
VON VERSEN, 5667—Large room with good board; gentlemen or ladies employed; steam heat; reference.
VON VERSEN, 5109—Double and single southern front rooms; board; Olive, Hodiamont cars. Forest 5417J.
VON VERSEN, 5063—Well-furnished room; hot-water heat; good board; reasonable. Forest 1498W.
VON VERSEN, 5358—Nice 2d floor front room; hot-water heat; good table; home comforts.
VON VERSEN, 5617—Two large, beautiful south rooms, 2d and 3d floor; nice home; congenial surroundings; good meals; refined; business men; references.
WALTON, 1233A—Nice, warm, warm single room; modern home; references exchanged; breakfast optional.
WASHINGTON BL., 4380—Large front room for two, with board.
WASHINGTON BL., 4210—Desirable room with board; excellent meals; two gentlemen or one couple. Lindell 2992.
WASHINGTON BL., 4368—Delightful sunny single room with board; steam heated; continuous hot water.
WASHINGTON BL., 4425—Large front, also side room with sleeping porch; excellent table; references.
WASHINGTON BL., 3841—Room and board; extra large front room, southern exposure; neatly furnished. Lindell 1992.
WASHINGTON BL., 4472—Large room; private bath; also other rooms; very best of board. Forest 7345R.
WASHINGTON BL., 4616—Exceptionally well-furnished, heated rooms; unexcelled table; first-class service; convenient location.
WASHINGTON BL., 4925—Exceptionally nice room and board optional; continuous hot water; private family; reasonable.
WASHINGTON BL., 4225—Large front room with board; also table guests; $5.
WASHINGTON BL., 3964—Warm south front room; all conveniences; home cooking; board optional; reasonable.
WASHINGTON BL., 5024—Elegant front room, good meals; hot-water heat. Forest 4979.
WASHINGTON BL., 3858—Clean, well heated room; with excellent meals; private home; phone; investigate.
WASHINGTON BL., 4212—Large room, with board for two gentlemen; $5 for two each.
WASHINGTON BL., 3741—Room for one or two gentlemen; home cooking; Bell phone, hot-water heat.
WASHINGTON BL., 4051—Newly furnished rooms; convenient to 3 car lines; phone; with excellent conveniences; with or without board. Forest 1322.
WASHINGTON BL., 4220—Large, light rooms; board optional; all conveniences; good location; reasonable; private family.
WASHINGTON BL., 3400—South rooms; running water, hot-water heat; nicely furnished; excellent table; garage. Phone Forest 1064. Delmar 1737R.
PLYMOUTH, 5666—Large front room, handsomely furnished; twin beds, for two, employed people; shower bath; excellent table. Cabany 5942. (7)
ROOM AND BOARD—Furnished room, with board; for two gentlemen or couple; private family; excellent table; garage. Phone Forest 1064. Delmar 1737R.
ROOM AND BOARD—Newly furnished room with board for couple or two gentlemen; steam heated apartment; strictly first-class; all modern conveniences; 5500 west. Phone Cabanne 2000.
ROOM AND BOARD—Two bachelors, or people employed, to occupy lovely warm room; plenty of hot water, free phone, excellent table; convenient to Delmar and Hodiamont cars; references. Box K-258, Forest 697W.
ROOM AND BOARD—The advertiser is only guest in family of three, and offers home where one more gentleman can be accommodated; very desirable location, excellent table, reasonable to permanent party. Box D-1204, Post-Dispatch. (1)
ROOM AND BOARD—Large front room; somely furnished; twin beds, for two, employed people; shower bath; excellent table. Cabany 5942. (7)
TWENTIETH, 2827 N.—Room and board for nice young lady.
TWENTY-FIRST, 2634 N.—Furnished room, large front room, Park View; 1 or 2 men; with or without board.

ROOMMATES WANTED

ROOMMATE Wtd.—Young man; all conveniences. Forest 1091R. 4710 Newberry.
ROOMMATE Wtd.—Young girl wishes roommate; must be family; all conveniences. 3846A Botanical.
ROOMMATE Wtd.—Young man to share large, warm light-floor front room; home cooking. Forest 7348W. 5219 Kensington.
ROOMMATE Wtd.—Young lady to share flat or take room in same. Apply 627A N. Vandeventer.
ROOMMATE Wtd.—Refined young lady to share large, warm southern-exposed room, in modern home; telephone. Forest 1712. 3819W.
ROOMMATE Wtd.—Bachelor business man, 36, would like congenial party to share two rooms and bath apartment. Telephone Lindell 6354W.
WOULD like to be one of a club of six clean single men paying $50 each to rent fine house in city. Box G-85, Post-Dispatch. (1)

SUBURBAN BOARD WANTED

SUBURBAN BOARD Wtd.—Young man and his mother, in county or suburbs; convenient to good car service. Box G-256, P.-D.

RESORTS

COUNTRY CLUB LEASEHOLD
And furnishings; beautiful lake, 8-room house, large grounds; everything complete, good, stable, car and auto facilities. Box D-247, Post-Dispatch.
LAND—On Meramec River, 20 miles out, any size you want; cheap to right parties. For clubs or summer homes. Box N-218, P.-D.
LOCATION for resorts, with 1¼ miles Meramec River frontage; gradual slope; never overflows; 80 miles out; 370 acres, $9000; or will sell one-half. Box N-226, Post-Dispatch.
BUNGALOW—For sale, handsome 5-room; central location; in leisure hours quite a summer resort; 1 room will accommodate 12 cots; make money; bargain. Apply owner, George Hornish, Hollier Lake, Lindsey Co., Mo.

ROOMS WANTED

ROOM—Reliable elderly man wants room for care of furnace; references. Box N-4, P.-D.
ROOMS Wtd.—For housekeeping for family of 4; Address Box 1, Box 256, Alton, Ill.
ROOMS Wtd.—Lady wants two unfurnished rooms in plain, nice family. Box K-224, Post-Dispatch.
ROOMS Wtd.—Two, unfurnished; steam heat; in Rock Church or College parish. Box N-85, Post-Dispatch.
ROOMS Wtd.—Two unfurnished; kitchenette; adults; vicinity 4300 Maryland; reference. Box K-93, Post-Dispatch.
UNFURNISHED, two rooms Wtd.—2, for light housekeeping; state price, location, conveniences. C. Zuck, 2232 Missouri.
LADY—Young, employed, educated, wishes to stay with refined evenings for room rent. Box N-199, Post-Dispatch.
ROOMS Wtd.—Two, furnished, complete for housekeeping; must be first-class; must be well heated. Box N-244, Post-Dispatch.
ROOM Wtd.—Furnished, with bath, for 1 gentleman; near Cherokee and Jefferson. Address 2617 Cherokee.
ROOMMATE Wtd.—4202 Castleman, two connecting rooms; all conveniences; board; $5 weekly.
ROOM Wtd.—Young lady, employed, educated, wishes to stay with children evenings for room rent. Box N-199, Post-Dispatch.
ROOMS Wtd.—Three or four, furnished for light housekeeping; must be first-class; references. Box N-94, Post-Dispatch.
ROOM Wtd.—Large front or side south room near Jefferson and Arsenal st. Box G-139, Post-Dispatch.
ROOMS Wtd.—One or two unfurnished rooms, or would share part of unfurnished house; private home preferred; reference. Box G-135, Post-Dispatch.
ROOMS Wtd.—Mother and daughter want 2 unfurnished rooms in good neighborhood; must be reasonable; south preferred. Box N-205, Post-Dispatch.
ROOM Wtd.—Young lady employed desires room in respectable family, near car line between St. Alphonsus' and College Church; diamond cars. Forest 5417J.
ROOMS Wtd.—Two or three well-aired, furnished rooms or flat for housekeeping; refined young couple; state terms. Box N-196, Post-Dispatch.
ROOMS Wtd.—Couple desires living rooms in exchange for wife's care, or doctor or dentist's office or apartments. Mrs. Vedder, 2389 Utah st.
ROOMS Wtd.—Two furnished bedrooms, living room, with davenport, and kitchenette or small apartment, King's highway to Hamilton, Hodiamont or Olive car; permanent; March 15th. Box K-240, Post-Dispatch.
ROOM Wtd.—Nicely furnished, front, with board or light housekeeping, for middle-aged lady; private; neighborhood of Grand and Tower or Forest Park; references. Box Y-196, Post-Dispatch.
ROOM Wtd.—Young gentleman and wife, no child, desire room, board with private family having no other roomers. Address, on Monday, giving terms, room 876 Warwick Hotel, references furnished.
ROOM Wtd.—Furnished; plain, comfortable, by elderly man, in quiet surroundings; permanent if suited; with private parties, centrally located; state reasonable price. Box K-236, Post-Dispatch.
ROOM Wtd.—I am seeking a furnished room for one man and large one for automobile; near Washington bl.; let me hear from you. Pando Lazaroff, Box 382, Granite City, Ill. (7)
ROOM Wtd.—Unfurnished, front, southern exposure; preferred; neighborhood Forest Park; with connecting kitchenette; hot-water heat, electric; gas for cooking, use of laundry; phone; reasonable rent; by refined couple. Box K-276, Post-Dispatch.

ROOMS AND BOARD WANTED

BOARD Wtd.—For a 10-year-old girl; $10 per month. Box K-158, Post-Dispatch.
ROOM AND BOARD Wtd.—First floor; invalid; state price. Box Y-236, Post-Dis.
ROOM AND BOARD Wtd.—In Jewish family, by couple; state terms. Box K-165, P.-D.
BOARD Wtd.—For two adults; Christian Science family preferred. Box K-205, Post-D.
ROOM AND BOARD Wtd.—For couple; west; state price. Box N-248, Post-Dispatch.
ROOM AND BOARD Wtd.—By young business woman, in West End apartment, with permanent people. Box N-164, Post-Dis.
ROOM AND BOARD Wtd.—In respectable childless family for father and girl 3 years of age. Box Y-262, Post-Dispatch.
ROOM AND BOARD Wtd.—Front; with private family, by young man; must be warm; please state price. Box N-236, Post-Dispatch.
ROOM AND BOARD Wtd.—Very reasonable; by mother and daughter, employed. Address immediately, 3723 Mafflitt av.
ROOM AND BOARD Wtd.—For mother and 9-year-old daughter, on March 1; private home preferred. Box K-86, Post-Dispatch.
ROOM AND BOARD Wtd.—Warm room and board by lady; West End; $25 per month. Call Forest 1568.
ROOM Wtd.—Lady employed wants room and board in small private family of adults; state price and number of family. Box Y-141, Post-Dispatch.
ROOMS AND BOARD Wtd.—Two rooms, with board, by three adults, employed; must be clean, warm, plenty of hot water; good table; Cathedral parish. Box N-108, P.-D.
ROOM AND BOARD Wtd.—Large room, electric light; continuous hot water; board for two young ladies; reasonable. Box Y-140, Post-Dispatch.
ROOM AND BOARD—With or without board, in private Christian home, by refined young man. Write Box Y-189, Post-Dispatch; roommate considered. Box G-184, Post-Dispatch.
ROOMS AND BOARD Wtd.—Young Jewish fellow looking for rooms and board, with private family; must be first-class. Box H-155, Post-Dispatch. (c)
ROOM AND BOARD Wtd.—By lady with boy 4 years old, place to board; near 2100 Franklin av. Apply 2321 Franklin av., 3d floor, west.
ROOM AND BOARD Wtd.—Nice warm single room with board by neat young man employed; must be reasonable; conveniently located. Box N-166, Post-Dispatch.
ROOM AND BOARD Wtd.—For mother, with 5-year-old daughter and good care of child while mother is employed; by kind woman who loves children. Box K-148, P.-D.
ROOMS AND BOARD Wtd.—Two furnished rooms and board by gentleman and daughter going to high school, in private family, on South Side; give particulars. Box N-172, Post-Dispatch.
FURNISHED ROOM Wtd.—With or without board, in private family, within walking distance of the Arsenal; no boarding house wanted; state full particulars. Box G-275, Post-Dispatch.

HOTELS

MORGAN, 417A—Furnished rooms, by day or week; $1 up. Pleasant Hotel. (c)
ALCAZAR HOTEL, 3121 Locust; 100 clean, modern outside rooms, 75c a day; $3 a week up. (c8)
GR HOTEL, 280 Skinker rd.; every room, with bath and phone; excellent cuisine.

HOTELS

HOTEL OLIVER, 914-926 N. Grand, opposite Vandeventer place; comfortable steam-heated rooms; conveniences; finest meals. Reasonable.
THE SPRINGDELL, cor. Spring and Delmar; beautifully furnished rooms; running water; excellent cuisine desired; 25 refined permanent people; references required.
ALBANY HOTEL—4873 Page bl.; leading popular-price family hotel in city; American and European; remodeled and decorated; no equal in beauty, comfort, service and price, regardless of high cost of living; please call and inspect. Forest 3031, Delmar 901R.
HOTEL PONTIAC—19th and Market (opp. Union Station); absolutely fireproof; private baths, hot and cold running water in rooms; St. Louis' most popular-priced hotel; European plan; reasonable rates. W. P. Linzee, proprietor, St. Louis.
WANLO HOTEL—European plan; rooms $1.50 week up; hot bath, steam heat; all conveniences. 1214 N. Garrison, near Easton. Central 9125X.
HAMILTON HOTEL,
Strangers, inquire here before locating; ideal for men; reasonable rates. Dinner dances twice each month. Special sevencourse dinners Sundays and Thursdays. $1. Phone Cabany 1205. (c99)

THE MELLVILLE

5338 BARTMER AV.
Desirable rooms for refined families; steam heat, hot and cold water; excellent service; convenient to cars; Forest 3087 † (c7)

HOUSES, FLATS, ETC.

FURNISHED FLATS—APARTMENTS

MISCELLANEOUS

APARTMENT—Five outside rooms; very desirable; all conveniences; adults only; references required. (c53x)
FURNISHED FLAT—Nicely furnished, front room flat, with heat. Box Y-191, P.-D.
ROOMS—4, furnished for housekeeping, with heat; responsible people. Box Y-189, Post-Dispatch.

SOUTH

APARTMENT—Geraldine, Spring and Russell; 4 and 5 rooms, furnished or unfurnished. Grand 2539W. (c99)
MISSISSIPPI, 1725—5 rooms, completely furnished; near Lafayette Park. (c62)
SHENANDOAH, 4077—Nicely furnished 5-room flat; piano, bath, gas, electricity; rent reasonable.

WEST

APARTMENT—Newly furnished, Central; also one in West End. Forest 3915.
APARTMENT—Well furnished, steam-heated; near Forest Park; private entrance. (c)
BOYLE, 226 N. (2d floor south)—5 nicely furnished all outside rooms; every modern convenience; garage.
DELMAR BL., 4266—Completely furnished 3 rooms, third floor, apartment; adults only; $29.
DELMAR BL., 5243A—2 housekeeping rooms, bath, heat, phone, electricity and continuous hot water.
DELMAR BL., 4315—Beautifully furnished 2-room apartment; first-class; adults; second floor.
DELMAR BL., 5577—Two to five rooms, newly furnished and unfurnished; fireproof and steam heated apartments; $25 to $45. Phone Long, Forest 7738.
FOREST PARK BL., 4398—3 large rooms, housekeeping; gas, electricity; hot water heat, to congenial couple, $30 per month.
FURNISHED APARTMENT—Six rooms; northwest building; one-half block from Forest Park. Forest 3905.
FURNISHED FLAT—Four rooms, complete, bath, range, sink, electricity; nice neighborhood; $20. Delmar 475R. (c)
FURNISHED FLAT—Five-room modern flat, nicely furnished, combination fixtures, phone, gas, electric light; 2 blocks from convenient to Hodiamont, Page and Olive cars; close to Fountain Park; call Forest 7416; after Sunday, call city 2152.
LACLEDE, 4914—Beautifully furnished 6 and 7 room apartments; steam heat, electricity, furnace.
McPHERSON, 5705—Ideal 4 rooms and tile bath; completely furnished, up-to-date apartment; only $50. Phone Central 2878W or see BRADLEY R. E. CO., 815 Chestnut.
MINERVA, 3447A—6-room flat; new garage; tile entrance and bath; large storeroom; cheap to responsible party.
MINERVA, 3135—Four large, light rooms, nicely furnished, complete, perfectly clean; choice location. (c62)
VERNON, 5001A (cor. King's highway)—Six rooms, bath, toilet; furnished; everything complete; piano; strictly clean. (c)
VON VERSEN, 5067—4 rooms, furnished complete; bath, heat, continous hot water, janitor service. (c)
WEST BELLE, 4401—3-room furnished flat; steam heat; $27.50. (c)
WINDSOR PL., 5726—Third-floor apartment, furnished; furnace heat, electric; rent $20; phone. (7)

VAN NESS APARTMENTS

Hyde Park district; handsomely furnished apartment, eight large outside rooms; see janitor; Lindell 651.

NORTH

EAST GRAND, 2016—Two-room flat, nicely furnished; bath, etc.; low rent.
EAST GRAND, 1922—Four rooms, completely furnished; housekeeping; $15 per month; owner, Central 1551, Bomont 1569.
FURNISHED FLAT—N. Grand av., near Easton; of 3 rooms, bath. Cayanaugh, 1457 Grand.
SACRAMENTO, 4616—3 rooms, nicely furnished, lower; electric light; all conveniences. Delmar 3804L.

FURNISHED HOUSES FOR RENT

CENTRAL

CHOUTEAU, 3525—Cottage, furnished or unfurnished; 4 rooms; gas, cook stove and heater; $16, furnished, $14.

WEST

CLARA, 1622 N.—Furnished cottage, 8 nicely furnished rooms, and gas.
WASHINGTON BL., 4940—Elegant 12-room house, furnished whole or part; perfect order.

FLATS WANTED

APARTMENT Wtd.—Six rooms; Central West End; for immediate lease; prefer April. Box G-172, Post-Dispatch.
APARTMENT Wtd.—To lease, 5-room steam-heated apartment, West End; small garage. Box K-29, Post-Dispatch.
FLAT Wtd.—5 or 6 rooms; northwest part of city; state all particulars. Box Y-79, Post-Dispatch.
FLAT Wtd.—With 2 light bedrooms; near car line; 3 adults; Al tenants. Box H-133, Post-Dispatch. (c)
FLAT Wtd.—A well-furnished flat or house, about five or six rooms, West End preferred; phone 2725R.
FLAT Wtd.—3 or 4 rooms, near Grand and Washington; modern; under $20; by March 1 by family of 2; permanent. B., 841 N. Grand.
FLAT Wtd.—Family of adults desires modern 5-room flat west of Grand, south of St. Louis and north of Olive; state location, price and conveniences. Box H-179, Post-Dispatch.

FURNISHED FLATS WANTED

FURNISHED FLAT Wtd.—Lady wants 3 rooms and bath; must be reasonable. Box K-252, Post-Dispatch.
FURNISHED APARTMENT Wtd.—Small, or 1 or 2 rooms with kitchenette, sun room unrefined; rental by month with privilege indefinite period, by young couple; no children; best references; not to exceed $45 or $50. Box Y-194, Post-Dispatch.
FURNISHED ROOMS Wtd.—Immediately, 2 or 3 furnished rooms, with kitchen or kitchenette, for family of 3; west location preferred; call Sunday up to 1 p. m. Mr. Trauers, room 222 American Annex Hotel.

HOUSES WANTED

COTTAGE Wtd.—Brick, 5 or 4 rooms, toilet, bath, large yard; not over $15. Box H-14, Post-Dispatch.
BUNGALOW Wtd.—About 5 rooms; must be modern; in first-class neighborhood; with garage; rent not over $30. Box K-106, P.-D.
BUNGALOW, Wtd.—Responsible family wants by March 1 bungalow or lower flat, 5 rooms, modern, yard and garage; limit $25. Forest 1840. (c)
BUNGALOW OR COTTAGE Wtd.—To buy; on South Side; modern, of 5 rooms on floor; hot-water heat; 35 feet or more; give description and price. Box K-200, P.-D.
COTTAGE Wtd.—To rent 2 or 3 room house and land, 1 or 2 acres, near car line and city water. M. Paul, 1705 S. 10th.
COTTAGE Wtd.—Four or five room brick cottage to rent, with option of buying; near Bellefontaine or Lee line, north. Box H-268, Post-Dispatch.
COTTAGE Wtd.—To rent, brick, modern, or bungalow; large yard; west or northwest; will pay $18. Good tenant; references. Tessier, 2722 Sheridan.
COTTAGE Wtd.—To rent, 7-room, or bungalow; west King's highway; give particulars. Box Y-196, Post-Dispatch.
HOUSE Wtd.—6 or 7 rooms, convenient to Catholic church and car line; West End or suburbs; must be reasonable. Box H-155, Post-Dispatch. (c)

FOR LEASE

HOTEL—For lease; furnished, in country town; opposite depot, commands commercial trade; possession immediately. Apply A. B. Sicholtz, 2351 Sulphur av., St. Louis.

SUBURBAN PROPTY FOR RENT

BUNGALOW—For rent; all conveniences; large shady grounds; very desirable. Olive 823; Webster 34.
BUNGALOW—6 rooms; all modern; lot 60x150; in Morgan place, Rabe Station, on Creve Coeur Lake line; 7 minutes' ride from Delmar Garden. The Trust Co. of St. Louis County, Clayton, Mo.
COMMONWEALTH, 3621—Four dandy rooms, only $11; South Maplewood station; Manchester cars; worth seeing.
FARM—For rent; 5 acres, 4 rooms, near car; $18 month. 6317 Catalpa, Wellston, Mo.
HOUSE—5-room; strictly modern. Phone main 929, or 109 S. 2d.
HOUSE—For rent or sale, good house, 7 rooms; all modern; lot 100x190; on Hanley rd., Clayton; will give lease. The Trust Co. of St. Louis County, Clayton, Mo.
HOUSE—For rent; 6-room brick, with all modern improvements; corner Gore and Jackson, Webster Groves; $20 per month to careful tenant. A. HITTELBERG, 324 International Life Bldg.
HOUSE—For lease, Clayton, Mo., house of 9 rooms, bath, electric light, gas and all modern conveniences; large yard, garage and barn; located on car line; rent reasonable to responsible tenant. Apply to F. Tegethoff & Son, Clayton. (c)
IRVING, 1566A—(Wellston); 3-room flat; water and gas; rent $12.50.
JOSEPH, 3325—A handsome 5-room cottage, one block west of Hodiamont car line; $18. Forest 1840. (c)
JOSEPH, 6321—Good, 3-room cottage; large lot; barn; will sell cheap. J. E. DOSENBACH, Maple and Hodiamont.
KIRKWOOD, 1008—Eight sizes and prices. Jas. D. Clarkson, Kirkwood, Mo. (c99)
LIZETTE, 527 (Webster)—6-room cottage; modern; large lot; shed; Frisco.
OAKWOOD, 1408—Hollywood 5-room house, large lot, water, gas, $12; Ferguson car.
OXFORD, 3613 (Maplewood)—Two rooms, small kitchen, bath, laundry and garret; for couple, $15 per month.
ROOMS—Two, nicely furnished, bedroom with kitchen, laundry, and living room privileges; 3a block from Delmar car line. Phone Webster 739J; references exchanged.
SPENCER PL., 6203—3-room flat, bath, gas, will put in good condition; $10.
STORE—Good, large, in Clayton; good location; grocery and butcher fixtures now in; can be bought or leased. The Trust Co. of St. Louis County, Clayton, Mo.
SUBURBAN, 6220—Four-room cottage, with bath, laundry, etc.; vacant Feb. 20. JOST-MILLER R. E. CO., 105 N. 9th st.

SUBURBAN PROPERTY—Furnished

ARTHUR, 2639 (Maplewood)—Nicely furnished front room, suitable for one or two gentlemen.

SUBURBAN PROPERTY WANTED

FARM Wtd.—Improved suburban farm, in St. Louis county, within 50 miles; give price, location; mean business. Box Y-178, Post-Dispatch.
HOUSE Wtd.—To rent, with large garden and fruit; near car line, west of St. Louis. Address W. A. Trussell, 221 Way av., Kirkwood, Mo.

FOR COLORED PEOPLE

COMPTON, 721 N.—Eight-room house, attractive; will repair; rent to colored, $25.
HOWARD GAMBRILL & CO., 917 Chestnut.
PINNEY, 4297—Three-room apartment to colored; bath, fixtures, cabinet mantels, nicely arranged; $14. (c)
GARFIELD, 4579—2 basement rooms with gas and bath. Colored. Phone Main 929. (c)
GAY, 1625—Nice 3 rooms; $7.50; open.
BAITINGER, 415 Fullerton Bldg., 7th & Pine st.
LA SALLE, 2212—First floor; 3 rooms; $9.
JOST-MILLER R. E. CO., 105 N. 9th st. (c)
LEXINGTON, 4150—Four rooms; fine condition; large lot; $15.
HOWARD GAMBRILL & CO., 103 N. Ninth. (c)
MARKET, 2020—Third floor, 4 rooms and bath, $12; 2612, second floor, $14. Janitor service. Peck Estate, 210 Wainwright Bldg.
NORTH MARKET, 5106—New 3 rooms, tile bath, electric fixtures, china cabinet, laundry. (c)
GRAND, 4430—$18 rents my recently decorated flat; 5 rooms; tile bath; to rent in. CARRUTHERS, 806 Chestnut st.
GRAVOIS, 3225—First or second floor; five rooms, bath and furnace; decorate to suit; $20 and $22.50. Open Sunday.
HILDENBRANDT & NOBLE REALTY CO., 615 Chestnut st.
HALLIDAY, 3525—Second floor, 7 rooms and garage; furnace, tile bath, combination fixtures, etc.; inducements to good tenant.
MARTIN-BREITT REAL ESTATE CO., 1142-22 Railway Exchange Bldg.
Olive 1852, Olive 1853, Central 692.
HENRIETTA, 3417—Six-room flat, with all modern conveniences; rent reduced. (c)
HENRIETTA, 3017—Three rooms; large yard; good neighborhood; will decorate; $12. Inquire 2932 Henrietta. (c)
HICKORY,

FLATS FOR RENT—NORTH

GLASGOW, 2619—3 rooms, $7; 4S, $10; mov-ing expenses allowed.

GRAND, 2745A N.—5 rooms, bath, $25.

HEADLINE, 5565—Six rooms, all conven-iences and improvements; owner 2625 Dest; Forest 8324.

HIGHLAND, 5900A—5-room flat; bath, elec-tric fixtures, furnace. Cabany 4455J.

JEFFERSON, 2926-2928—Two rooms, bath, gas fixtures; good condition; $18.50. (c62)

KENNERLY, 4062A—5-room flat, with bath, newly decorated; rent reduced to $16. (c)

KENNERLY, 4026—Nice 6-room flat; all con-veniences; laundry.

KENNERLY, 4223—3-room flat; hot water; laundry; large yard; all conveniences.

KENNERLY, 3926-3928—Three-room flat, in good condition; nicely located and ar-ranged; only $9.

KENNERLY, 4057—Four rooms, bath, fur-nace, electric fixtures, laundry, etc.; $18. Key at 4055.

LABADIE, 3910A—Five light rooms; hall, tile bath, electricity, closets, screens; garage. Delmar 3864J. (c)

LABADIE, 4630A—Five light rooms, bath, electric furnace, cheap rent; 1 month's concession. Phone Central 2427.

LEXINGTON, 3944—3 rooms and bath; screens, laundry, combination fixtures; open; $15. CHAS. L. WEBER, 811 Chestnut.

LINCOLN, 3726A—4 large rooms and bath; hot and cold water, cement cellar; gas fixtures; newly decorated; rent $14 per month. E. A. RUTLEDGE, 5246 Minerva. Forest 1496. (c62)

LUCKY, 4017—New 5-room modern flat; fixtures and screens; $15.

LUCKY, 4083A—Light rooms; nicely pa-pered; porcelain light fixtures; $9.

MADISON, 1224—4 and 5 room flats; $12 to $20. Moving expenses allowed.

MADISON, 2601-2603-2605-2611-2611A—Three rooms, gas, water; fine condition; rent $9.50 and $10.50; open.

MAFFITT, 4504—4 rooms and bath; all con-veniences; with or without garage. (c)

MAFFITT, 3788—Four rooms and bath; laun-dry stove and screens furnished. Delmar 3855L.

MAGAZINE, 3182-3182A—Flat, three rooms, water, gas, cellar, shed; $9.

MAGAZINE, 3224—First floor, three rooms. $16. (c62)

MAGAZINE, 3224—First floor, three rooms, and garage, $52.50.

MARCUS, 2614A—3 rooms, perfect order; gas, bath; gas range free; excellent neighbor-hood; $7.

MONTGOMERY, 2948A — Five rooms and bath; $14. (c)

MONTGOMERY, 2941—4 rooms, 1st floor; laundry; nice yard; $12.

MONTGOMERY, 1504—3 rooms, 2d floor; bath; rent only $15; open.

MONTGOMERY, 2236—10 large rooms, summer kitchen, and 2 rooms in rear; rent rea-sonable.

MULLANPHY, 2118—3 light rooms; bath; steam heat; hot water; janitor service; $18. (c6)

NEWSTEAD, 3723-25 N.—Three rooms, bath, electric furnace; strictly modern; new. NINTH, 1406 N.—Two or three rooms; very cheap rent; water and gas; open.

NORTH MARKET, 2249A—4 rooms, $10.

NORTH MARKET, 2814—Three large rooms, gas, water; newly decorated; $9.

NORTH MARKET, 2384—5 rooms, 2d floor; bath; rent $18; open.

NORTH MARKET, 5102—Three rooms, bath. $17.

NORTH MARKET, 5100—Second floor; three rooms; bath; $12.

NORTH MARKET, 5401—Four rooms and bath; laundry; large yard; all conveniences.

NORTH MARKET, 4225—3-room flat; hot water; laundry; large yard; all conveniences.

NORTH MARKET, 3926-3928—Three-room flat, good condition; nicely located and ar-ranged; only $9.

O'FALLON, 4857—Four rooms, bath, fur-nace, electric fixtures, laundry, etc.; $18. Key at 4855.

ROSE-MILLER R. E. CO., 105 N. 9th st.

ROSSUTH, 3029—Four rooms and bath; op-posite Fairground Park; open.

ROSSUTH, 3512A—Three large, light rooms; good condition; convenient location; gas, water; $10.

LABADIE, 4021A—3 rooms, bath, hot-water heat, with or without garage.

LABADIE, 3910A—Five light rooms; hall, tile bath, electricity, closets, screens; garage. Delmar 3864J. (c)

LABADIE, 4630A—Five light rooms, bath, electric furnace, cheap rent; 1 month's concession. Phone Central 2427.

LEXINGTON, 3944—3 rooms and bath; screens, laundry, combination fixtures; open; $15. CHAS. L. WEBER, 811 Chestnut.

LINCOLN, 3726A—4 large rooms and bath; hot and cold water, cement cellar; gas fixtures; newly decorated; rent $14 per month. E. A. RUTLEDGE, 5246 Minerva. Forest 1496. (c62)

LUCKY, 4017—New 5-room modern flat; fixtures and screens; $15.

LUCKY, 4083A—Light rooms; nicely pa-pered; porcelain light fixtures; $9.

MADISON, 1224—4 and 5 room flats; $12 to $20. Moving expenses allowed.

MADISON, 2601-2603-2605-2611-2611A—Three rooms, gas, water; fine condition; rent $9.50 and $10.50; open.

MAFFITT, 4504—4 rooms and bath; all con-veniences; with or without garage. (c)

MAFFITT, 3788—Four rooms and bath; laun-dry stove and screens furnished. Delmar 3855L.

MAGAZINE, 3182-3182A—Flat, three rooms, water, gas, cellar, shed; $9.

MAGAZINE, 3224—First floor, three rooms. $16. (c62)

MAGAZINE, 3224—First floor, three rooms, and garage, $52.50.

MARCUS, 2614A—3 rooms, perfect order; gas, bath; gas range free; excellent neighbor-hood; $7.

MONTGOMERY, 2948A — Five rooms and bath; $14. (c)

MONTGOMERY, 2941—4 rooms, 1st floor; laundry; nice yard; $12.

MONTGOMERY, 1504—3 rooms, 2d floor; bath; rent only $15; open.

MONTGOMERY, 2236—10 large rooms, summer kitchen, and 2 rooms in rear; rent rea-sonable.

MULLANPHY, 2118—3 light rooms; bath; steam heat; hot water; janitor service; $18. (c6)

NEWSTEAD, 3723-25 N.—Three rooms, bath, electric furnace; strictly modern; new. NINTH, 1406 N.—Two or three rooms; very cheap rent; water and gas; open.

NORTH MARKET, 2249A—4 rooms, $10.

NORTH MARKET, 2814—Three large rooms, gas, water; newly decorated; $9.

NORTH MARKET, 2384—5 rooms, 2d floor; bath; rent $15; open.

NORTH MARKET, 5102—Three rooms, bath. $17.

NORTH MARKET, 5100—Second floor; three rooms; bath; $12.

O'FALLON, 4857—Four rooms, bath, fur-nace, electric fixtures, laundry, etc.; $18. Key at 4855.

ROSE-MILLER R. E. CO., 105 N. 9th st.

ROSSUTH, 3029—Four rooms and bath; op-posite Fairground Park; open.

ROSSUTH, 3512A—Three large, light rooms; good condition; convenient location; gas, water; $10.

FLATS FOR RENT—SOUTH

ALFRED, 3220—Five rooms, bath, electric fixtures, furnace. Cabany 4455J.

BEAUMONT, 3500—5-room flat; bath, elec-tric fixtures, furnace. Cabany 4455J.

BEFFERSON, 3926-3928—Three rooms, bath, gas fixtures; good condition; $18.50. (c62)

BENNERLY, 4062A—5-room flat, with bath, newly decorated; rent reduced to $16. (c)

BENNERLY, 4026—Nice 6-room flat; all con-veniences; laundry.

BENNERLY, 4223—3-room flat; hot water; laundry; large yard; all conveniences.

BENNERLY, 3926-3928—Three-room flat, good condition; nicely located and ar-ranged; only $9.

BENNERLY, 4057—Four rooms, bath, fur-nace, electric fixtures, laundry, etc.; $18. Key at 4855.

BOST-MILLER R. E. CO., 105 N. 9th st.

BOSSUTH, 3029—Four rooms and bath; op-posite Fairground Park; open.

BOSSUTH, 3512A—Three large, light rooms; good condition; convenient location; gas, water; $10.

BABADIE, 4021A—3 rooms, bath, hot-water heat, with or without garage.

BABADIE, 3910A—Five light rooms; hall, tile bath, electricity, closets, screens; garage. Delmar 3864J. (c)

BABADIE, 4630A—Five light rooms, bath, electric furnace, cheap rent; 1 month's concession. Phone Central 2427.

BEXINGTON, 3944—3 rooms and bath; screens, laundry, combination fixtures; open; $15. CHAS. L. WEBER, 811 Chestnut.

BINCOLN, 3726A—4 large rooms and bath; hot and cold water, cement cellar; gas fixtures; newly decorated; rent $14 per month. E. A. RUTLEDGE, 5246 Minerva. Forest 1496. (c62)

BUCKY, 4017—New 5-room modern flat; fixtures and screens; $15.

BUCKY, 4083A—Light rooms; nicely pa-pered; porcelain light fixtures; $9.

BADISON, 1224—4 and 5 room flats; $12 to $20. Moving expenses allowed.

BADISON, 2601-2603-2605-2611-2611A—Three rooms, gas, water; fine condition; rent $9.50 and $10.50; open.

BAFFITT, 4504—4 rooms and bath; all con-veniences; with or without garage. (c)

BAFFITT, 3788—Four rooms and bath; laun-dry stove and screens furnished. Delmar 3855L.

BAGAZINE, 3182-3182A—Flat, three rooms, water, gas, cellar, shed; $9.

BAGAZINE, 3224—First floor, three rooms. $16. (c62)

BAGAZINE, 3224—First floor, three rooms, and garage, $52.50.

BARCUS, 2614A—3 rooms, perfect order; gas, bath; gas range free; excellent neighbor-hood; $7.

BLAIR, 5347A—6-room flat; new garage and barn; large storerooms.

BLAIR, 1219A—Nice, 5-room flat; large rooms; all conveniences; $20; janitor service; open.

BOARDWAY, 1504—Five rooms, bath, hall, electric fixtures; $20

FOR LEASE

Southwest Cor. Third and Valentine

Four-story building, 70x140, containing 49,000 square feet; light on four sides; steam heat and two electric elevators.

MARTIN-BREITT R. E. CO.
1119-21 Chemical Bldg.

SPLENDID BUSINESS LOCATION
STORES

Suitable for First-Class Retail Business.

GRAND AVENUE, S. W. COR. CONNECTICUT STREET.

In Grand-Connecticut Building. 45 Apartments in Building.
Ready for occupancy March 1.

HEMMELMANN-SPACKLER R. E. CO., 622 Chestnut St.

TO LET—BUSINESS PURPOSES
CENTRAL

SPACE—Part of carpenter shop, 925 Lucas av. Inquire at 108 N. 9th. (c3)

CAXTON BUILDING, 210 OLIVE ST.

Large rooms and small offices; rent reasonable, including heat, light and elevator service; fine location for printers and publishers. HUGH H. STEWART, 1002 Chestnut st.

OLIVE STREET PROPERTY

WILL ALTER TO SUIT TENANT.

2806 Olive st.; lot 50x148; improvements consist of a substantial 15-room house; will change into stores to suit desirable tenant; if interested call on J. L. SPRAGUE, 504 Chemical Bldg.

Northeast Corner 9th & Pine

STORE

Six car lines transfer at this corner; will be vacated March 4. Inquire office, Benoist Bldg. (c)

Offices and Space for Mfg. Purposes FOR RENT

In the FIREPROOF Benoist Bldg., 9th and Pine. Elevator—light—janitor services, etc. Apply to manager of building. Let us quote you a price. (c99)

Office and Warehouse Bldg.

217 N. 2d; 3-story building, containing approximately 8000 square feet, in three stories and basement; electric lights and electric elevator; low rental. See us.

Mississippi Valley Trust Co.,
FOURTH and PINE.

Specialty Shop—

We can offer you 8800 square feet on ground floor of the Mercantile Club Building at a very attractive rental.

A splendid location, in the heart of the downtown shopping district. A store room with every convenience. Can lease first floor room in connection with second floor.

MISSISSIPPI VALLEY TRUST CO.,
FOURTH and PINE.

STORES

716 Olive, 26x100
Greenfield's old location.
Possession about Mar. 1.
405 N. 8th—two entrances.

809 Locust st.—Fine small store in rapidly growing district. Immediate possession.

WILLIAMS & BLAND,
805 Chestnut st.

SOUTH

BAKERY—With fixtures: 7016 Pennsylvania av. HERMAN PAULE.

BROADWAY, 1031-25 S.—Store and rooms; will be vacated by butcher; rent reasonable. HENRY E. BARTLING, 1011 Chestnut st.

GRAVOIS, 2020—Large store; display windows; fine for shoe store; opposite Bole's market. $25.

JUNIATA, 4168—Store and 5-room flat; corner Bent av.; cheap rent.

JOSEPH S. BARDENHEIER, 9 N. 7th st. Main 4878. Central 547.

SHENANDOAH, 3202—Store and four flats, with barber shop; a good location for dry goods or shoe store. (c)

SPRING, 3150 S.—Good location for barber; cheap rent. Enoch R. Rue, 319 Chestnut st.

STORE—3740 S. Jefferson; fine business location; see owner.

STORE—For rent; good location for butcher shop. 2 entrances.

STORE—3012 S. Jefferson; with or without rear rooms; low rent. Phone Sidney 1409W.

STORE—Best location in town for ladies' and gents' tailoring, millinery, wall paper, lunchroom, hardware; Park and Compton cars. 4101 Shenandoah.

TAILOR SHOP—Old stand; men's, ladies' tailor, cleaning, dyeing or other business. 3153 California; cheap rent.

VANDEVENTER, 1236 S.—For storage, light manufacturing or stable purposes; entire ground floor with 3 wagon exits; office room.

MODERN STORE

Suitable for restaurant, millinery or bakery. 2944 Gravois av. (c92)

MODERN STORE

1826 Oregon av., large, modern store, with light 4-room flat above; bath, hot and cold water; newly decorated throughout. Phone MULLANPHY ROAD, 307 locust st. (c62)

CORNER BAKERY

2727 Miami st. (cor. Iowa av.); fine large store; first-class bakery location; none in neighborhood; stable and side lot; rent reasonable. Inquire of owner, 2729 Iowa av., or R. C. GREER, 217 Fullerton Bldg. Olive 4460.

RETAIL HARDWARE OR SHOE STORE NEEDED

4400 block Virginia av.; we have a client who will erect building for good tenant in this block. Inquire of THE HOMBRIDGE AGENCY, 3818 Meramec st.

WEST

AUTO REPAIR SHOP—On busy street; have Ford truck and other equipment; call today. 7111 Manchester av.

DELMAR BL., 6036—Light, modern, steam-heated stores; 16x33 feet; only $25. Owner apartment G. Apartment 6.

EASTON, 5565—Modern store for any business; steam heat; $25; phone Delmar 2607J.

EASTON, 4144—Nice, large store; plate-glass front; newly decorated.

EASTON, 3935—Small store; rent $12.50 per month; water license paid.

EASTON, 3161—Store; rent $27.50. Owner, 4 apartments G. Apartment 4. (c7)

EASTON, 3903—Large, modern store; spacious basement, living rooms, gas, electricity.

EASTON, 4570—Large steam-heated modern store; special inducements to good tenant. See plans for music store or other business.

OFFICES—To let; established doctors' dentists and business locations. Merrem Bldg., Taylor and Easton. (f)

SPACE—Wanted, butcher to lease space in large West End grocery. Box N-85, P.-D.

STORE—For rent; excellent; Easton and Taylor; opposite Forest Park; fine location for drug store or confectioners; reasonable. Sarsamo Realty Co. (c)

STORE—For rent; 3 p. m., Monneman Bldg., 2712 Olive.

TO LET—BUSINESS PURPOSES
WEST

VANDEVENTER, 515 N.—Suitable for restaurant; $40; store.
WM. R. FARIBAULT REALTY CO.,
806-808 Chestnut st.

STORES, STUDIOS, OFFICES FIELD BUILDING

N. E. COR. TAYLOR AND OLIVE ST.

Elegant stores, on both Olive and Taylor fronts; offices with every modern convenience, single or en suite; particularly attractive for professional or artistic purposes. DALY & McCABE, 925 Chestnut st.

NEW STORES

Splendid Location.

4402-04 MANCHESTER AV. RENT ONLY $30.00

R. A. & G. B. BULLOCK,
Olive 1916. 314 Fullerton Bldg.

NORTH

BAKERY—For rent; good. 5416 Wren, Walnut Park.

BARBER SHOP—For rent. Call at Marcus and Kennerly avenues; low rent; good location. Box H-173, Post-Dispatch.

BENTON, 919—First floor, for manufacturing; new, light building. Tyler 981.

STORE—1437 N. Grand av.; suitable for tailor, jeweler or any business. CAVANAUGH.

TWENTY-SECOND, 2512 N.—Nice store and rear room; rent reduced to $7.

STORE—FOR RENT, CHEAP.
5511 Lillian av.; small store; good business location; good for any business; open.

O'FALLON PARK STORE

5375 Florissant av., fine large store; heat, janitor service; suitable for millinery, shoe store, or any kind of business.

GARAGES AND STABLES

AUTO GARAGE—Large; brick; all conveniences. Texas and Wyoming.

BUILDING Wtd.—Or space; suitable for automobile repair shop. G-216, P.-D.

GARAGE—Large; all conveniences; price $4. 4804 Green.

GARAGE—For rent; well lighted, roomy and good sprinkled floor; $5. 4133 McPherson.

GARAGES—For sale, portable steel, $70 and up, including permit. Auto Steel Garage Co., 3118 Easton. Bomont 1954. (c60)

GARAGE—For rent; brick building; suitable for automobile agency, for 3 cars; 2 pumps, gasoline station. 2841 Pestalozzi or Victor 661.

PARK, 2045—Large garage; granitoid, electric light; water; will rent space for 4 autos.

STABLE—For two horses; also garage. 3748 Marcus.

STABLE—Large; and yard; ideal location, express, coal, sand, etc. 1213 Market.

STABLE—Large loft; on car line. 3722 California.

STABLE AND YARD ROOM Wtd.—For 10 or 12 teams, in central part of city. Box N-46, Post-Dispatch.

WANTED—BUSINESS PURPOSES

BUILDING Wtd.—Or space; suitable for automobile repair shop. Box G-216, P.-D.

DENTIST Wants to share office room downtown preferred; rent reasonable. Box H-207, Post-Dispatch. (c)

FOR ROOM—With either stenographer and Bell telephone service or phone service only. Box N-20, Post-Dispatch.

FLOOR SPACE Wtd.—To rent for 3 months, with privilege of 12 months' extension, 1500 square feet, in fireproof building, suitable for light manufacturing; must have good light, heat, gas, elevator and toilet facilities for 70 men; close to car lins and restaurant. Box N-206, Post-Dispatch.

HOTEL Wtd.—Want to rent a hotel for a rooming house. F. Gent, Marion, Ill.

LOCATION Wtd.—For merchanise business in country town. 503 Laclede Hotel.

LOCATION wanted for confectionery and rooms; rent not over $15. L. Shears, 2819 Missouri.

LOCATION Wtd.—For old established postal studio; residence preferred; must be in well-settled district and owner willing to make silent alterations. Box H-216, P.-D.

HALLS

2714 OLIVE ST.

One large hall and several small ones; arranged for club or lodge purposes.
J. E. KAIMS & BRO. R. E. CO.,
Dr. De Menil Bldg., 119 N. 7th st.

BUILDERS' COLUMN

BIDS. PLANS. ESTIMATES. ETC.

BUILDING PLANS made by architect; old plans retraced, $5. Box K-177, P.-D.

WILL build two flats, $2350, five room, efficiency; bungalow; $1850. Box K-178, P.-D.

BUILDING plans made by architect, 2 flats or bungalows, $5. Box N-255, P.-D.

ARCHITECT makes plans, $3 up; procures permits and superintends. Box N-264, Post-Dispatch.

BUILDER makes drawings, alterations, repairs; build you a home, improve your vacant ground; special terms before spring price. Box H-245, Post-Dispatch.

JOYCE SURVEYING CO.,
CITY SURVEYORS.
Phones: Kinloch, Central 878; Bell, Main 1108. Estab. 1865. 620 Chestnut st. (c99)

For Alterations and Repairs

Call Olive 4129 Central 4650L.
J. H. KENTENICH & CO., 108 N. 9th (c62)

BUILDING MATERIAL

BRICK—For sale, 700,000 strictly hard machine brick; delivered anywhere in the city and out of town. Andrew Schaefer Supply and Wrecking Co., Clarence and Natural Bridge.

BUILDING MATERIAL—For sale; of every description. Consolidated National Wrecking & Supply Co., 1220 N. Jefferson av.

BUILDING MATERIAL—For sale; every description and kind; we have one of the largest building material yards in the city. SCHAEFER BROS. BUILDERS' SUPPLIES CO., 4016-28 EASTON AV. SERVICE, QUALITY, PRICE, THE REAL ESTATE TRIANGLE.

DOORS—For sale, at Andrew Schaefer Supply and Wrecking Co., Clarence and Natural Bridge; 1000 doors for one week; 500 doors, all sizes, 25c up; all kinds of dimension lumber, from 2x4 to 2x16, any length; all size sash, 4-inch sill pipe and fittings, all sizes box windows, completed ready to place in your wall and at unheard-of prices; all sizes of timbers on sale to 12x12 up to 28 feet long, all sizes of bathtubs and lavatories at prices that will surely move them; 15,000 pieces roofing slate, 12x16 inches, 40,000 feet good maple flooring at $15 per 1000 and up; all size stone, window and door sills, 20,000 feet white pine and poplar boards at one-half price of new; also numerous other articles of second-hand building material, not mentioned; remember, special prices for one week; no order too large or too small to receive our careful attention. Palmer 464, Colfax 875.

FOR SALE—Due to the building Jacob Schaefer Wrecking Co.'s yards at 4118-22 Delmar av., when buying your lumber, brick, plumbing or anything in the regular line, either new or secondhand. Remember, Schaefer sells for less. Come and see. (c)

MANTELS, for sale; 40,000 feet of joists, studding, sheating; cheap. Redmond & Son, Garrison and Manchester.

CARPENTERS AND BUILDERS

We are offering at our yard new doors, stock sizes, $1.30, $1.75 and $2 each; 600 to select from; a rare bargain; don't miss it. We also handle secondhand lumber, moldings, shingles, cal-best mantels, sinks, rubber roofing, marble, sand and cement; building materials of every description.
LYON BROS., 1240 N. Jefferson av.

ROOFING

(CUTTING—1-ply, 37c per roll; 2-ply, $1 per roll. Wm. Mueller Hardware Co., 2077 Easton, Central 3077, Belmont 1064. (c99)

ROOFING paper of all kinds; tarred, felt, pitch, etc. W. Mueller Hardware Co., 2077 Easton, Central 3077, Belmont 1064. (c99)

ANCHOR ROOFING CO., builder or repairs of roofs. 4456 Easton; Delmar 2896R. (c99)

ANY leak in any roof or gutter repaired and guaranteed, only $2.50; additional leaks, $1. Address Jos. Conway Roofing Co., Central 3773. 2773 Hall.

REAL ESTATE

REAL ESTATE FOR EXCHANGE

1 CHARGE 2 per cent for making trades. MINTON, 211 N. 7th st., room 1122.

TWO stone front dwellings, $10; want farm. MINTON, 211 N. 7th st., room 1122.

CLEAR properties for equities; merchandise for touring car. Box H-161, Post-Dis. (c)

FARM Wtd.—Near St. Louis, in exchange for 7-room house. Box G-194, Post-Dis.

LOT Wtd.—For exchange, good bakery for lot. Box Y-235, Post-Dispatch.

BRICK residence, 7 rooms, $5000; want farm. MINTON, 211 N. 7th st., room 1122.

ACREAGE Wtd.—County, for my city income property. Box N-101, Post-Dispatch.

BRICK cottage, 5 rooms, $4000; want farm. MINTON, 211 N. 7th st., room 1122.

OLD PROPERTY Wtd.—For new. Box A-149, Post-Dispatch.

FARMS—To exchange; city property, stocks of goods. See BOLTON, 6200 Easton av.

FLAT Wtd.—Exchange modern residence for single or double flat. Box G-122, P.-D.

TO EXCHANGE—If you want to trade for a farm see BOLTON, 6200 Easton av.

FARMS—To exchange; all sizes; submit your trades to BOLTON, 6200 Easton av.

5 BRICK flats $4000; want merchandise. MINTON, 211 N. 7th st., room 1122.

FOR an exchange on your farm or city property, see REITZ, 620 Mermod-Jaccard Bldg.

CITY PROPERTY Wtd.—In exchange for bungalow in Webster. Box G-13, P.-D.

$5000 BRICK stores; want farm or merchandise. MINTON, 211 N. 7th st., room 1122.

CITY PROPERTY Wtd.—5 acres, good improvements; located in Illinois; want city property. Box N-154, Post-Dispatch.

FLAT Wtd.—Single, moderate-priced flat; first floor preferred. Box N-215, Post-Dispatch.

RESIDENCE Wtd.—To exchange six-room bungalow; strictly modern; want residence, west. Box N-153, Post-Dispatch.

FOR EXCHANGE—Two acres and some fine lots in Ferguson for city property. Dr. Chas. Carleton Bldg. (c99)

RESIDENCE Wtd.—To exchange, clear flat, 22xx Madison, want residence, West End. Box N-149, Post-Dispatch.

FARM Wtd.—Exchange five room house; 90 minutes on street car to St. Louis; want small farm. H. Alsop, Granite City, Ill.

PROPERTY Wtd.—Exchange 7-room suburban home, large lot, city flat preferred. Box G-222, Post-Dispatch.

HOUSE—For sale or exchange, $1500 equity in modern 7-room brick; nice location. Box K-125, Post-Dispatch. (c)

PROPERTY Wtd.—Exchange double three-room flats, South, for smaller property. Box G-165, Post-Dispatch.

FLAT—To exchange 5 and 6-room flat, modern, for 5 and 6-room flat in Eads' addition. Box N-206, Post-Dispatch.

FARMS Wtd.—Exchange apartments and flats, some clear, for farms. BENDER'S EXCHANGE, 702 Holland Bldg., Olive 2992.

$10,000, $50,000, $65,000 clear improved farms, Mississippi for rented properties. BENDER, 702 Holland Bldg. (c)

AUTOMOBILE Wtd.—$0 acres Arkansas, other clear property, for touring car. Box H-160, Post-Dispatch. (c)

20,000 ACRES Western Texas ranch; want $120,000 income. BENDER, 702 Holland Bldg. (c)

SEVERAL fine farms in Missouri and Illinois for city property. BENDER, 702 Holland Bldg. (c)

FOR EXCHANGE—Modern four-room single flat, d. f. $2750; make proposition. Box N-146, Post-Dispatch.

FLAT—For sale or exchange, modern, up-to-date; 5-6 rooms, all improvements; shade 35 feet front. Box N-140, Post-Dispatch.

MERCHANDISE Wtd.—Two brick flats, $5000; want merchandise. MINTON, 211 N. 7th st., room 1122.

COTTAGE Wtd.—For exchange, modern double flat, good income; want cottage or vacant. Box N-191, Post-Dispatch.

LAND—Have several sections Canada land to exchange for city property. W. C. Sieberg, 2902 Olive st.

FLAT—Have flat in 4200 block on Delmar want to trade for cottage or vacant. Box G-161, Post-Dispatch.

CITY PROPERTY Wtd.—For exchange, 6½ acres, Glendale, on car line; good improvements; want city. Box N-135, Post-Dispatch.

FARM 138 W. Webster Groves, $10,000; want farm. MINTON, 211 N. 7th; room 1122.

FLAT Wtd.—To exchange clear residence, East St. Louis; want double flat; will assume. Box N-181, P.-D.

FARM—80 or 150 acres, $10 down, $10 monthly; price $10 per acre; exchange for anything of value. Box K-215, Post-Dispatch.

HOUSE AND LOT—Maplewood; to exchange deed for first class equity of $1600; 150 foot lot; for farm near city. Box N-210, Post-Dispatch.

FLAT Wtd.—For exchange, 50 feet on Gravois, between Compton and Potomac; want flat. Box N-127, Post-Dispatch.

FLAT Wtd.—Exchange 8-room residence, clear, garage (auto), 5000 west; for modern, flat; will pay cash. KYLE, Fullerton Bldg.

COTTAGE Wtd.—And single flat, want Webster or University residence. Box N-122, Post-Dispatch.

HOUSE Wtd.—Up to $7000, as part payment for my new double 4 and 5 room flat. Box K-138, Post-Dispatch. (c)

BUNGALOW Wtd.—Exchange clear lot, value $1750; want bungalow or small home in West End; up to $4500. Box E-236, P.-D.

COUNTY RESIDENCE Wtd.—In exchange for 160 acre home, price $5000. Box A-35, Post-Dispatch.

RESIDENCE Wtd.—To exchange 40 acres, Warren County; want residence or other city property. Box N-118, P.-D.

FARM Wtd.—To exchange, modern 7-room brick residence; want small improved farm or new single flat. Box K-27, Post-Dispatch.

FARM—For sale, 100 acres, Illinois, all in cultivation; no improvements; want income. Box K-144, Post-Dispatch.

FARM Wtd.—Exchange stores and flats, rent $5200 year; will trade $30,000 equity for farm or other property. Box A-68, Post-Dis.

FLAT Wtd.—Exchange improved 40-acre Missouri farm; want flat or cottage county. 3815 West Pine.

FLAT Wtd.—To exchange six-room cottage, modern, Hamilton; want flat or vacant. Box N-87, Post-Dispatch.

ROOM AND BOARD Wtd.—For clear vacant income property. Lindell 6281W. (c) 2506 N. Vandeventer.

MERCHANDISE Wtd.—$15,000 well improved 4-room farm, want merchandise. MINTON, 211 N. 7th st., room 1122.

COTTAGE Wtd.—To exchange, 52xx Devonshire, seven rooms, bath; will trade 50x126; want cottage or lot. Box G-241, P.-D.

CITY PROPERTY Wtd.—To exchange 55 acres, 8 miles from St. Louis; good improvements; want city. Box N-111, P.-D.

VACANT Wtd.—To exchange Indian River acreage at Vero, Fla., for St. Louis vacant or improved. Inquire 3305 Meramec.

100-acre farm to exchange for 1916 Ford or other good car. 2 fine lots in Lindenwood. 20x165 each. Lindell 3046.

COTTAGE Wtd.—To exchange, double flat, bath, electric, furnished; will trade for cottage or vacant. Box G-192, Post-Dis.

FLAT Wtd.—To exchange, residence, nine rooms; South Side; want flat, cottage or vacant. Box G-50, Post-Dispatch.

APARTMENT—For exchange; 12-family; rental $5700; deed of trust $53,000; make proposition. Box A-24, Post-Dispatch.

FOR EXCHANGE—Large, unincumbered residence; ideal rooming house; yielding big revenue. Box A-150, Post-Dispatch.

FLAT—I must sell my modern 6 and 5 room flat on Lafayette av.; double garage; rent $828; price $6800. Box A-107, Post-Dis.

WATERMAN, 7ix—New residence, strictly modern; want vacant or cottage. Box N-81, Post-Dispatch.

PROPERTY Wtd.—I will exchange my single flat for less than $4500 for good vacant or small cottage. Box A-104, Post-Dispatch.

FLAT—Want good double flat for my clear single flat; rents for $828 per year; owners only. Box A-103, Post-Dispatch.

VACANT Wtd.—To exchange, modern Creve Coeur line bungalow; want city vacant. EDGAR WAER, 722 Chestnut st.

SHERIDAN, 27xx—Single flat, and store building; want smaller property. Box N-100, Post-Dispatch.

MERCHANDISE Wtd.—$20,000 clear farm; valley land. MINTON, 211 N. 7th; room 1122.

FARM Wtd.—To exchange, cottage, 5 rooms; clear; $3000; want small farm, near station. Box G-205, Post-Dispatch.

FLAT Wtd.—To exchange six-room residence, South Side, clear vacant, flat or bungalow. Box N-98, Post-Dispatch.

FOR EXCHANGE—We will trade my farm of 315 acres for your merchandise; what have you? D. C. Morris, High Gate, Mo.

RESIDENCE Wtd.—Washington Heights; want residence, Webster or University City. Box N-77, Post-Dispatch.

INCOME Wtd.—$25,000 smooth Arkansas farm; clear; want income. MINTON, 211 N. 7th st., room 1122.

COTTAGE Wtd.—For exchange, single five room brick; will trade for flat, West End; want cottage. Box N-97, Post-Dispatch.

FARM Wtd.—Exchange 12-room brick residence; rented to good tenants; wants improved farm. Owner, 5323 Ruskin.

GROCERY Wtd.—To exchange, a single flat on the South Side for a grocery or grocery and meat market. Box K-198, P.-D. (c)

LOTS—For exchange, two fine lots, in Lindenwood, 25x165 for equity in a suburban cottage. Lindell 3046.

FOR EXCHANGE—Want to exchange six pieces of income property, large and small paying 12 to 15 per cent gross. What have you for the equities. Box K-214, P.-D.

FARM—For exchange, 80 acres, Missouri; adjoining station, about 80 acres bottom, cultivated, house, barn, springs. Box G-91, Post-Dispatch.

CITY INCOME Wtd.—To exchange, 55-acre farm, 15 miles from St. Louis, 30 acres in cultivation; good 4-room house, barn, chicken and outbuildings, 3 cisterns, 2 living springs, fruits and grapes; 1 mile railroad, for exchange for city income. W. B. Harris, 7174 Chestnut st. (c63)

REAL ESTATE FOR EXCHANGE

MERCHANDISE Wtd.—Exchange 300 acres, near Houston, Tex., clear; price $60,000; want income or merchandise. W. H. Beach, 515 Ridge Bldg., Kansas City, Mo. (2)

COTTAGE—I must sell my 6-room brick, in the 4700 block of Kennerly av.; containing bath and furnace; will take $2500 and make terms. Box A-109, Post-Dispatch. (c)

LAND Wtd.—To exchange, 6-room frame house for 4 or 5 acres near St. Charles Rock rd., value $3000. Owner, 3651 Cote Brilliante.

APARTMENT—For sale or exchange; $5000 equity in 2 7-room family apartments; 4900 block; Forest Park; phone lawyer, Central 2907, Olive 2967. (c)

FLAT—Will take $300 cash and easy terms for balance for my modern four-room flat; near Shaw's Garden; price $3900. Box A-106, Post-Dispatch.

COTTAGE Wtd.—For sale or exchange, 4 and 5 room modern flat; South Side; consider cottage or vacant; terms. Box N-212, Post-Dispatch.

RESIDENCE Wtd.—Will exchange residence, west; want something smaller; will make good exchange; what have you? Box E-240, Post-Dispatch.

FARM Wtd.—To exchange, $8000 stock of furniture; must sell; other business; want farm; will assume small encumbrance. Box G-200, Post-Dispatch.

FARM Wtd.—To exchange, 6-room modern stucco house; $4500; deed trust $1800; want clear farm or county property. Box G-108, Post-Dispatch.

FLATS—To exchange, extra well-built double flats for vacant, residence, or farm; no encumbered property considered. Ad. Owner, 5869A Cleveland ave.

STEAM LAUNDRY—For exchange or lease, steam laundry, in good town of about 3000; first month gratis to experienced man. Walter Short, Dixon, Mo. (99)

COTTAGE Wtd.—Will exchange 2 rooming houses, 15 rooms each, also property at Missouri and Folk, worth $3500, want cottage or bungalow in city. 2728 Locust.

RESIDENCY Wtd.—To exchange, apartment, six-flat building; rental $3120; deed of trust, $12,000; want large, modern West or North End residence; will assume. Box G-190, P.-D.

COTTAGE Wtd.—To exchange, equity in good Missouri farm for equity in cottage, flat or a good automobile. What have you? Box K-256, Post-Dispatch.

RESIDENCE Wtd.—Up to $12,000, in good location, as part payment for my new 6-family apartment in first-class West End location. Box A-144, Post-Dispatch.

LOT Wtd.—To exchange 4-room brick residence, with all modern conveniences, on lot 25x150 feet, to a brick alley, for a vacant lot up to $1500. Box A-139, Post-Dispatch.

EQUITIES Wtd.—To exchange, clear lots and acres, Texas, Oklahoma, Arkansas and Mississippi for equities. Bender's Exchange, Holland Bldg. (c)

MERCHANDISE Wtd.—A nice running stock of general merchandise for a 207-acre well improved farm; have some cash to put with it. F. O. Carr, Cuba, Mo., R. F. D.

LOT Wtd.—Exchange my equity of $1500 in well-built 4 and 5 room single flat on Portis av. for vacant lot.
KORTE-RUST R. CO., 816 Chestnut.

WANT to trade some Oklahoma town property for a tract of unimproved land; value around 10,000. E. Huggins, 3831 S. Broadway.

FARM—For exchange, 25 acres, 30 miles from Broadway, mile from station, 7-room house, barn, chicken house, fine water, livestock, farming implements. Box G-90, Post-Dispatch.

VACANT Wtd.—Exchange four-family, 3-room flat, West End; rent $765 year; all conveniences; take vacant or unincumbered lot or cottage. Box E-233, Post-Dis.

FARM Wtd.—For exchange, residence, brick, 7 rooms, modern, corner lot, Webster Groves, $4500; incumbered $2000; want small farm or merchandise. Box K-123, Post-Dis.

RESIDENCE Wtd.—To exchange 6-7 room modern flat, West End, brick; price $7500; state steam heat, for residence, 7 rooms. Box A-145, Post-Dispatch.

FOR EXCHANGE—Choice business corner; Manchester rd.; including stock of dry goods; will trade quick; leaving city. See HOLTON, 6200 Easton av.

FARM—For sale, 80 acres, clear of incumbrance, in Madison County, Mo.; or will trade for small improved place. Owner, Wm. Langhout, 911 Garrison av.

RESIDENCE Wtd.—Modern 7-room house in West End; will give small 2-family flat; $3000; at 2xxx Sheridan; balance cash. Box A-136, Post-Dispatch.

CITY REAL ESTATE Wtd.—To exchange 138 W. Webster Groves, $10,000; want farm. MINTON, 211 N. 7th; room 1122.

Big Bend road; opposite Loretto College for city real estate or vacant. Box H-190, Post-Dispatch.

MERCHANDISE Wtd.—Have 85 acres of improved land and some cash to trade for a good stock of merchandise. H. Gibson, Red Bird, Mo.

RESIDENCE Wtd.—Exchange flat; South Side; 2603 Arkansas av.; 4 and 5 rooms; all modern; first floor; will trade for equity in Tower Grove district. E. S. DELAPLANE, 1002 Syndicate Bldg. Phone Olive 1702. (c)

FARM—For sale or exchange; 102 acres unimproved, 2 miles from Mississippi River; railroad station and steamboat landing on this land; very high and sightly; ideal for club, summer resort or cottage; automobile road; 50 miles from St. Louis; will divide to suit; want good city income with first deed of trust only. 5387 Von Versen, Cabany 5999.

LOT—For sale or exchange, a. c. cor. 14th and Franklin av.; lot 80x142 to Clay st.; improved with two-story brick buildings, stores and doctors' offices and 6 families; total rent, $6000 year; price, $59,600; mortgage, $44,000, 5 years, 5 per cent; equity, $15,000; we will exchange for vacant land or improved and property east of Grand av. and will invest some cash. Stedfin Bros. Poultry Co., 823 N. 4th st., city. (c)

FARM Wtd.—For exchange, 270-acre stock farm near Hamburg, Ark.; good, rich land, nearly level; price $25 per acre; will trade for flats or small farm and assume. Box N-188, Post-Dispatch.

INCOME PROPERTY Wtd.—Exchange 150 acres in county on Grant road near Big Bend; will trade for small income property up to $40,000; make quick deal. Box A-65, Post-Dispatch.

VACANT Wtd.—In the southern part of the city, in exchange for flats at 4044-46 Blaine av.; renting for $702; can use from 50 to 300 feet. Jacobs, Builder, 3109 S. Grand av. (cor. Arsenal).

LAND—For sale or exchange, Oklahoma cultivated; Tillman County, well improved; brick; part cash, balance 5 years; or exchange for St. Louis property. Address P. O. Box 1038, Chicago.

REAL ESTATE Wtd.—To exchange one of the very best West End 6-family apartments on excellent corner in Cabany district for clear income property. Consider old property in exchange. Box A-143, Post-Dis.

FLAT—I want to exchange my 4-family flat of 4 rooms and bath, with breakfast rooms and sleeping porches, for a good single flat or house; my flat rents for $1248 per year and is one block from Tower Grove Park. Box A-105, Post-Dispatch.

FLAT Wtd.—To exchange, 30-foot lot, 5507 S. Grand av., 2911 Casconade, frame house, 60-foot lot, clear, and single flat, 4208W Kossuth; equity $1000; d. t. $2500; will consider double flat or single in South St. Louis. Box N-50, Post-Dispatch.

PROPERTY—For sale or exchange; 100x120; in St. Louis County; 12 blocks from end of Cherokee line; water in house, stable and chicken house; home all day Sunday, during week after 6 p. m. Sam Mastman, 3008 N. Grand.

FOR EXCHANGE—Residence, 4805 Kennerly av., 2-story modern brick, 8 rooms and bath, hot-air furnace and garage; lot 25 x135; submit what you have.
H. FEMINSCHEIN, 8737 S. Jefferson av.

TO EXCHANGE—Farm, 120 acres, house, barn, 80 acres in cultivation; 12 miles from St. Louis, on 3 railroad lines; an $18,000 property; will sell or trade well being sunk and another to start March 1. Robt. Hanson, 712 Wainwright Bldg.

RESIDENCE Wtd.—Exchange 5780 Vernon av.; 10-room colonial buff brick; all modern; splendid condition; large garage; exchange for smaller residence; South Side, Tower Grove district or Webster property. E. S. Delaplane, 1002 Syndicate Bldg., phone Olive 1702. (c)

FARM—For sale; 18 acres; adjoining good county seat town in Missouri; all fenced, wire fencing, orchard, grapes, berries; 5-room frame house, smokehouse, chicken house and barn; two cisterns, pond; phone; 30 minutes high school; 2 railroads; college; $1350. C. J. HILL, 812 Chestnut st.

CLUB SITE—For sale or exchange; 102 acres unimproved, 2 miles from Mississippi River; railroad station and steamboat landing on this land; very high and sightly; ideal for club, summer resort or cottage; automobile road; 50 miles from St. Louis; will divide to suit; want good city income with first deed of trust only. 5387 Von Versen, Cabany 5999.

LOT—For sale or exchange, a. c. cor. 14th and Franklin av.; lot 80x142 to Clay st.; improved with two-story brick buildings, stores and doctors' offices and 6 families; total rent, $6000 year; price, $59,600; mortgage, $44,000, 5 years, 5 per cent; equity, $15,000; we will exchange for vacant land or improved and property east of Grand av. and will invest some cash. Stedfin Bros. Poultry Co., 823 N. 4th st., city. (c)

FARM Wtd.—For exchange, 270-acre stock farm near Hamburg, Ark.; good, rich land, nearly level; price $25 per acre; will trade for flats or small farm and assume. Box N-188, Post-Dispatch.

INCOME PROPERTY Wtd.—Exchange 150 acres in county on Grant road near Big Bend; will trade for small income property up to $40,000; make quick deal. Box A-65, Post-Dispatch.

VACANT GROUND Wtd.—Will trade $3000 equity in $7500 flat, 5 and 6 rooms, rents for $30 and $35; two blocks from Fairgrounds Park; excellent location for 2 new flats; good location; give exact location of lot. Box G-84, Post-Dispatch.

RANCH FOR SALE OR EXCHANGE—Or land suitable for same; or 3000 to 5000 acres; wanted in South Missouri or North Arkansas, must be well watered, well located, within 10 miles of railroad; give price and description. L. N. Barry, 312 Lathrop Bldg., Kansas City, Mo. (c)

HOUSE Wtd.—To purchase a 10-room house in Parkview; must have 4 sleeping rooms on 2d floor, 2 baths and a garage; price must be right.
GIBSON-KETCHAM REALTY CO.,
728 Chestnut st. (c)

Wanstrath's Exchanges

I have a large list of property listed for exchange. If you are tired of your property and want to make a change, see me and save time and money.
LOUIS J. WANSTRATH, 7174 Chestnut st.

COTTAGE OR SINGLE FLAT

I want to buy a cottage or single 4 and 5 room flat; must be well built, nearly new and in good neighborhood; if you have a bargain for quick sale answer at once with full description and price. Box K-121, Post-Dis.

Have Inquires for the Following Properties

Cabanne home of 9 rooms.
Parkview home of 11 rooms.
West End home, 6 rooms.
Suburban home, 7 rooms.
Flat in Cabanne.
Apartments of 3 rooms and sun room.
Lot in Washington Heights for flat.
All property must be worth price asked. (See Mr. Mason.)
MASON-TREPP R. E. CO.

REAL ESTATE CARDS

547 CLASSIFIED ads in Real Estate World for February, describing farms, city property, business opportunities, etc. Sale or exchange in all parts of the United States; copy free. Real Estate World, Box 8, Warren, Ohio.

We Specialize in South St. Louis Property

If you wish to buy, sell, rent or make a loan on property in this part of city, call on
MERAMEC TRUST CO.,
Meramec and Virginia. Both phones.

WHY

You Should Place Your Rentals With Us—
A Large and Growing Clientele,
A Thorough Knowledge of the Rental Situation.
The Main Requirement of the Owner.
Prompt Collections.
Prompt Remittances.

The WHY That WINS.
ROETTGER-MASER-JEHLE,
Both Phones. 19 N. Seventh St.

NOTICE

We have a number of inquiries for factory and warehouse buildings with switching facilities; also vacant. If yours is for sale or lease see us.

CORNET & ZEIBIG,
719 CHESTNUT.

CITY REAL ESTATE FOR SALE

MISCELLANEOUS

LAND—For sale; 110 acres, on Denny rd., near Clayton rd.; bargain. 5307 Waterman.

LOT—For sale; 30x120; Gravois and Forest Heights; $90. Chas. Tochstein, 1711 S. 11th.

FARM—For sale; 35 acres in rear of 5938 Old Manchester road; good location; bargain at $700 per acre. (c)

LOT—100x128 feet; will sell for $820; water and electric light on property; gas and car lines. Colfax 1921J. (c)

REAL ESTATE FOR EXCHANGE

New Single Apartment Will Exchange

711-717 EASTGATE
(North Parkview)

Elegant new 3-family apartment building of 5 rooms and sun parlor; steam heat, hardwood floors, marble sinks; lot 40x135; renting for $2010 per year. Will exchange equity for other property.

Anderson-Stocke-Buermann,
808 Chestnut St.

Downtown Lot
To Exchange for Apartment Building
Seventh St., Near Market

We have a choice business lot on the west side of 7th st., 176 feet south of Market, to exchange for a 3 or 4 family apartment or a business block containing stores and flats. Lot is within stone's throw of the 12-story Pontiac Bldg. and American Hotel and Theater. Ripe for improvement. A one, two or three story building erected on this site will yield splendid rental.

Unusual opportunity to exchange your apartment for high-class business lot.

WEISELS-GERHART R. E. CO.
104-106 N. Eighth St.

REAL ESTATE WANTED

FLAT Wtd.—Single flat, cheap and on terms; give full details. Box K-135, Post-Dis.

FLAT Wtd.—To buy for a home, modern 5 and 6 room flat. Box A-239, P.-D.

FLAT Wtd.—Will put in 50-foot lot part pay. Box A-34, Post-Dispatch.

LOT Wtd.—Want vacant lot for flat; West End; give good trade. Box N-230, P.-D.

WILL pay cash for equity; must be bargain; describe fully. Box N-232, Post-Dispatch.

FLAT Wtd.—A single flat, for investment. Box A-141, Post-Dispatch.

FLAT Wtd.—Modern double flat; for cash. Box A-142,

BUNGALOWS AND COTTAGES

SOUTH

COTTAGE—For sale, 4164 Juniata, 4-room frame; in excellent condition; fine location, at a bargain. For particulars, call and see same. (c)

BUNGALOW—For sale: $600 Sutherland; marble sink, 5 rooms, tile bath, widow must sell; cheap; new; no repairing; hot water heat.

HOUSE—For sale, three-room frame, lot 40x100; has bathroom, connected; cellar, near Carondelet Park; price $1100; will sell on very easy terms. Box A-109, Post-Dispatch.

COTTAGE—For sale, 4-room modern brick, like new; 4057 Dahlia av., block from Cherokee car; street made; worth $2900; will sacrifice for less than $2700; terms; offer wanted. A. Kreuser, 3816 Gravois av. (c)

BUNGALOW—For sale, modern, brick, 5-room; tile bath, furnace, Dutch dining room, reception hall and copper screens; near Grover Cleveland High School and St. Anthony's Church. 4253 Grace av.

COTTAGE—For sale; one-story frame; 175 feet front by 142½; good place for poultry farm or garden; will sell at bargain or exchange. 8207 Dewey, corner Dewey and Walsh.

HOUSE—$50 down, balance monthly. buys 102 Hancock av., price 3-room frame; in good condition; lot 100x242; elegant place to raise poultry; one block from Broadway, in county.

COTTAGE—For sale, brick, four rooms and small reception hall; modern; hot-water furnace; will discontinue attachment; electric light and fixtures; Ruud instantaneous water heater; owner leaving city. 3511 Winnebago.

Cottage Bargain, $100 Cash

7041 Mitchell av., neat little 4-room cottage. SHANTZ R. E. CO., 1004 N. Ninth st.

MUST BE SOLD

Beautiful new 4-room modern brick cottage; brick and tile porch, fruit cellar; street made; your own terms; location South King's Highway; owner leaving city. Box H-146, Post-Dispatch. (c)

Attention, Chicken Raisers

An elegant place, about 10 minutes' walk from the end of the Cherokee line, with 4-room brick house, gas, electric, furnaces; lot 75x132; large shed, fine chicken house, plenty of shade and fruit trees; on account of death, owner will sell cheap; make offer. KORTE-RUST R. CO., 816 Chestnut st.

Real Home—Terms

Fine 6-room slate-roof bungalow, bath, furnace, electric; near Grand av. and Grover Cleveland High School; bargain. "$300 Up." CHRISTIAN BRINKOP R. E. CO., 619 Chestnut st.

NEW BUNGALOW—$500

Cash and rent money will buy 4018 Magnolia pl.; half block from Park and Compton cars; 7 beautiful rooms, tile bath, hardwood floors, hot-water heat, etc.; lot 40 feet front; street and alley made; easy terms. Open today. A. G. BLANKE R. E. CO., 711 Chestnut st.

NEW HOMES

5700 Gravois and Cologne Av.

Get out where the air is pure; five rooms, bath, furnace, granitoid cellar, modern throughout; easy terms; open daily, 2 to 4. THEO. J. FEYDT, 2818 Michigan av.

Grand 8772M.

Fine Flat Bargain

5 and 5 room flat; well built; at 3415 Winnebago st.; near Jefferson; modern; electric fixtures; all improvements; bargain. "SEE US." CHRISTIAN BRINKOP R. E. CO., 619 Chestnut st.

LINDENWOOD BARGAIN

7012 Hancock av., brick cottage, 4 rooms, hall and bath; hot and cold water; newly decorated; furnace heat, gas, electric lights, beautiful kitchen, enamel sink; large chicken house; lot 50x162; price $2575; cash $100, balance $18 per month. Apply 7023 Marguette av. Phone Benton 7178.

FOR SALE OR TRADE

HOUSE OR FLAT

Equity of $1,000 in beautiful modern bungalow; 5 large light rooms, reception hall, bath, gas, electric, closets, large front porch, marble zinc, hot and cold water, furnace, cement cellar, large lot; balance has 3 years. 4085 Tyrolean ave., St. Louis, Mo.

NOTICE

WHO WANTS IT?

Death in family and house too large forces me to sell; it is 6 rooms, reception hall, living room, dining room and kitchen first floor and on second floor two large bed chambers and bath; furnace heat; gas and electricity; all street improvements made; large chicken house; family garden made; lot 100x450, my house is in very best condition in and outside; and I have reduced the price $1000 or will sell for $3500; it is in Webster; convenient to trains and street car, no trade for other property considered. Box E-158, Post-Dispatch.

BUNGALOWS AND COTTAGES

MISCELLANEOUS

COTTAGE—For sale; brick, 3 large room cheap for cash; quick sale. 2621 Nicholas.

BUNGALOW—For sale; 4063 Arlington; bargain. Owner, 6334 Cres.

BUNGALOW—For sale; 5-room brick; modern; hot-water heat; southwest part of city; bargain. Box K-228, Post-Dispatch.

COTTAGES—For sale, bungalows, farm; large and small; terms to suit or exchange. Mary R. Ratcliff, 6200 Easton av., room 2.

COTTAGE—For sale, brick, 5 rooms, reception hall, bath, furnace; modern, complete, with screens and fixtures; $2600. See WM. RODICK & CO., 2515 McNair av.

BUNGALOW—For sale, five-room, hot water, hardwood floors, in stationary, stationary chicken house, modern; alley made. Box 109, Post-Dispatch.

COTTAGES—For sale; must sell my three cottages, four or five rooms, modern; payments same as rent; leaving city. Box E-2, Post-Dispatch.

COTTAGE—For sale, five-room modern brick cottage, nothing better for sale in the city; furnace, hot and cold; also shower bath; owner had to leave city; price $3400. Box E-208, Post-Dispatch.

COTTAGE—For sale, five-room cottage, 4 Shaw Place; this is a well-built, modern home, had it built myself, but I am getting too old to live; I will sell it; $3000 buys it. Box E-2, Post-Dispatch.

COTTAGE BARGAINS

3414 Marcus av.; 5-room 1-story brick cottage; bath and every convenience; street made; only $2950.

3642 Hickory st.; 6 rooms, 1-story brick cottage; every convenience; a fine home for someone; $3000.

5711 Theodosia av.; 5-room 1-story brick cottage; streets made; every modern convenience; you can't beat this; $2800.

4130 Turner av.; 4-room 1-story brick cottage, bath; every convenience; near Fairground Park; only $2800.

4128 Hull pl.; a dandy 8-room and bath brick cottage for $2250; only one-half block from Fairground Park.

4519 Claxton st.; 5-room 1-story brick cottage, block north of Union av.; will sell this cottage very cheap; make offer.

2229 Gasconade st.; 8-room brick cottage with 50 feet of ground, for $3350; it is a decided bargain for someone.

2356 Michigan av.; 6 rooms, bath and furnace; 2-story brick cottage; only $3000.

$100 cash and $30 a month will buy either one of the cottages advertised above. Owner will consider vacant lot as part payment.

Any of the above cottages can be bought on very easy terms; make your own proposition. 2407 N. Broadway.

ROSENBAUM-HAUSCHULTE REAL ESTATE CO., 2407 N. Broadway.

4 or 5-Room Brick Cottages

In North and South St. Louis; will sell cheap if want cash in on what I have left; price $2100 and up; all have baths, cemented cellars, 30-ft. lots; let me show you some of these and make me offer. Box A-106, Post-Dispatch.

BUNGALOW

Six rooms, very modern, built last fall, sale one of six left; will sell at old prices of construction, 4476 San Francisco av. WM. L. HECKMAN, 218 Wainwright Bldg.

SOUTH

COTTAGE—For sale; 4-room brick; small payment, easy terms. 5071 Rutger st.

COTTAGE—For sale; 3234 Ivanhoe; 5-room frame; $850; time. Central 6490L.

COTTAGE—For sale cheap; 4 rooms and bath; 3442 Minnesota.

BUNGALOW—For sale; 4013 Devonshire; 5 rooms; hot-water heat; $0x128; barn. Apply premises.

COTTAGE—For sale; 6218 Idaho av.; 5 rooms; after taken it; $2600; brick; street and sewer made; easy terms. Owner, 4947A Botanical.

COTTAGE—For sale; five rooms and bath; 4135 Walsh; winding up estate. Collector, 4435 Gravois.

COTTAGE—For sale; brick; bath, electric lights; hot water; large garage and chicken; $2400. 3062 Michigan av.

COTTAGE—For sale, brick cottage, 4 rooms and bath, gas, hot and cold water, laundry and conveniences. 3137 Pennsylvania.

COTTAGE—For sale; four rooms, bath, brick; on Beethoven, streets and walks made; priced right. Cellar, 4435 Gravois, or afternoon.

BUNGALOWS AND COTTAGES

NORTH

COTTAGE—For sale, equity in 5-room frame; will trade for vacant. 5614 Spalding av.

HOME BARGAIN

Cottage for sale; $3500; 5234 Spalding av.; modern 6 rooms and reception hall, hot and cold water, furnace, electric lights, front and rear porches; owner leaving city. Forest 2919M.

DANDY CHICKEN FARM

3422 Arlington; 1-story frame cottage of 4 large rooms, bath, porch all around; chicken house; large, lot 40x217; brick street; for quick sale, $2000.

KORTE-RUST R. CO., 816 Chestnut st.

3 HUNDRED DOLLARS CASH WILL BUY 3623 SLATTERY ST.

Balance monthly payments. See this 1¼-story brick cottage; 6 rooms and bath, also barn. Price only $2200.

MORRIS AACH R. CO., 1003 Chestnut st.

BUNGALOWS

Lindadie and Taylor Avs.

Five rooms, tile bath, sleeping porch; lot 57x165. Open this afternoon. Cass and Taylor cars.

Alexander Galt

1116-1117 CHEMICAL BLDG.

Bungalow Snaps With Terms

3 Rooms and Bath, Etc., $1400
4 Rooms and Bath, Etc., $2650
5 Rooms and Bath, Etc., $3200

Above bungalows, 926 Hodiamont, 4227 Cates and 5620 Cora av., have just been completed. Was compelled to take over; will sacrifice; get one of these with $150 down and small payment, on good contract. Further particulars, see

KUHS & SON R. E. CO., 1001 Chestnut st.
A. J. KUHS, President.

FLATS, APARTMENTS, FOR SALE

MISCELLANEOUS

FLAT—For sale, single four-room flat, price $2600, for quick sale. Box R-70, P.-D.

APARTMENTS—For sale; will take small flat for same. Box H-166, Post-Dispatch.

FLAT—For sale, 5-6 rooms, steam; $4500. Box A-54, Post-Dishpatch.

FLATS—For sale, single and double, on the South Side.

WM. RODICK & CO., 2515 McNair.

FLAT—For sale, modern three and four rooms, on easy terms; small payment; see owner. 3550A Hiker.

FLAT—For sale, four and five rooms, all modern, one block off Grand av., south; must sacrifice; $5000; worth $6000. Box E-206, Post-Dispatch.

FLAT—For sale, new four-family flat, 3 rooms and bath each; brings $720 a year rent; must be sold; price $6700; make part terms. Box E-234, Post-Dispatch.

FLAT—For sale, one 4 and 5 room steam heat, modern; lot 30x138; one 4 and 4 rooms, furnace, electric, block from car line; one 5-room frame, sell on terms, like rent. Box Y-100, Post-Dispatch.

FLAT—For sale, modern four and five room flat, with furnace, hot and cold water; located on corner; street and alley made; brings $504 a year rent; price $4500; located South Box E-202, Post-Dispatch.

FLATS—For sale, 2236-38-40 Madison st.; 6 flats, in fine order; steady renters; will consider modern flat or dwelling.

3416 Lucas av., 8 rooms, modern; might trade for modern flat.

S. a. cor. of Glasgow and Stoddard; lot 50x150; room to build 4 flats of 4 rooms and bath and 1 dwelling; room to build; asking $6000; make an offer.

Finney av., near Spring av.; 9-room modern dwelling; $3500; in fine condition. Cass av., near Jefferson; 3 fine dwellings, cheap.

JOHN DOCKERY & SON R. E. CO., 1025 Chestnut st.

SEE AVIS FOR FLATS

Best investment in 4-family flats of 3 and 4 rooms; we have them.

G. R. AVIS, 4011 Chouteau av.; Delmar 639.

FLATS FOR SALE

4577 Page, 5 and 6 rooms, all improvements; good tenants $5400
5106-08 Garfield, 4-family flats, 3 rooms each $3600
4634 Pope av., 5 and 6 rooms, all improvements 6800
4006 Florissant av., 2-family flat, 4 rooms each 5200
4027 Ashland av., 4 and 5 rooms, all improvements 6000
4416-18 Penrose, 3 and 4 room flat 6850

Do not hesitate. These are real bargains. For further particulars call at

F. O. REILER, 3531 N. Broadway.

CENTRAL

RENT $240 A YEAR; PRICE $1500.
910 N. 15th st.; 7-room brick; arranged for 2 families; frame stable in rear.
CHAS. F. VOGEL R. E. CO., 624 Chestnut.

SALE OR EXCHANGE

Wash st., 2619-21; brick building containing four 5-room flats, lot 29 ft. front; rent $528 per annum; always rented. Consider good vacant lot in Southampton in exchange as part payment.

WEST ST. LOUIS TRUST CO., Easton av. and Sarah st.

SOUTH

FLATS—For sale; 3922-24 Botanical; modern, 4 and 5 rooms; rent $36; price $6000.

FLAT—For sale, 3421 Utah; 4 and 5 rooms, hot-water heat, modern conveniences; apply downstairs. (c)

FLAT—For sale, 5-room, high-grade, up-to-date; fine for home or doctor. 3429A S. Grand.

FLAT—For sale; 2-story brick; 2 families; large stable for teamster; all improvements. Inquire 2912 Wyoming.

HOUSE—For sale; or exchange; brick; one or two families; lot 35x135; in good running district; if you are looking for a bargain write Box N-78, Post-Dispatch.

FLAT—For sale; 40x— Lafayette; 4 and 5 rooms; steam heat, hardwood floors, etc.; terms if not cash; rent $828; price $6800. JOHN H. ABBOTT, 16 N. Jefferson.

FLAT—For sale; Tower Grove Heights, 5 and 6 rooms; hot water heat, combination fixtures, double garage; inside rear stairway; cheap for cash.

FLAT—For sale; South Side; or will take clear property in part pay; this flat is in city must sacrifice; 40xx Lafayette; terms, Box N-223, Post-Dispatch.

HOUSE—For sale, 3440 Tennessee, 4 and 5 large, airy rooms; baths, electric light; granitoid cellar; all improvements made; must be seen to be appreciated.

FLAT—For sale, 3007 Olive; modern; 6 families; 3 rooms and bath each; rent $90; cut to $5400; hot and cold water; always rented. Owner, 3019 Minnesota.

FLAT—For sale; extra well built; modern; 6 and 7 rooms; hot-water heat; fine home; best location South St. Louis; will sell on 10 per cent basis. Box A-130, Post-Dispatch.

FLAT—For sale; 2647A Nebraska av.; four rooms and bath down. six rooms and bath up; buy direct from owner and save commission. Inquire upstairs, 2647A Nebraska.

FLAT—For sale, 4 and 4 room flat, tile bath. Dutch dining room; hot-water heat; come and make an offer; owner on premises. 4323 S. Grand. Victor 2282J. (c99)

FLAT—For sale, 2626-28-30 S. Compton av., modern triple flat, 3 rooms and bath, laundry, cemented cellar, street improved; rent $2550; price $25000. Apply 2311A Humphrey, Phone Victor 2133J.

FLAT—For sale, 2-family, 3 rooms and bath each family; always rented; 2 blocks from Grand av. in Tower Grove Heights; I have not only had financial trouble, but marital troubles as well, and need the money right away. Box A-123, Post-Dispatch.

$4000 WILL BUY

4011 Botanical av., an elegant 3 and 3 room flat; bath rooms, fixtures, furnace, etc.; rent $444; price, $4000. ROETTGER-MAEK-JEHLE REALTY CO., 19 N. 7th st. Both phones.

ATTENTION—TO INVESTORS

For sale, flat, on the south, in fine condition, that brings over 10 per cent clear over all; brings $1440 a year; will sacrifice for $11,500. Box E-207, Post-Dispatch.

ELEGANT FLAT

3706 Wyoming st.; an elegant and substantial 5 and 6 room flat, strictly modern; art and plate glass throughout; hot-water heating plants; lot 33x128; if you want a good flat and a good investment look at this one; price $6500.

ROETTGER-MASEK-JEHLE REALTY CO., Both phones. 19 N. 7th st.

BEAUTIFUL UTAH PLACE

$200 CASH—$40 PER MONTH.

Single flat; modern; hardwood floors, steam heat, screens, awnings, shades; garage. Owner, 3831 Utah.

BEAUTIFUL FLAT

Fine neighborhood, 3944 Botanical av., 4 and 5 rooms, bath, furnace; lot 33x126; get cash of admission. JULIUS HALLER REALTY CO., 810 Chestnut st.

FOR SALE OR EXCHANGE

One or two fine single flats; South Side; 5 and 6 rooms; modern; heat; latest design; well built; 5 years old; each building rents for $360 year; will trade one or both for good vacant ground; very easy terms for quick sale; price very reasonable. Box A-152, Post-Dispatch. (c)

Shaw Addition Flats

New 5 and 6 room flat; extra well built; tile baths and porch; all hardwood floors; combination sleeping porches and sun parlors; double garage; rent $1050 per annum. Bargain, $900 De Tonty st. (c99)

FLATS, APARTMENTS FOR SALE

SOUTH

FLAT BARGAIN.

3264 Juniata st., 5 and 6 rooms; large reception hall; furnace; lot 30x127 feet; make us an offer.

UNHEARD OF BARGAINS

28xx Carolina; eight-room and bath brick residence, arranged for two families; only $4600; $200 cash; easy terms; lot 30x128; elegant neighborhood; all improvements. Box G-82, Post-Dispatch.

SOUTH SIDE BARGAIN

1821-23 Oregon av., fine four-family flat, 4 large rooms each; bath, hot and cold water, electrical fixtures, granitoid laundry; first-class condition; rent $816 a year; price only $4500. If you want this bargain, look at this, then see me at once.

PUSSER R. E. CO., 906 Title Guar. Bldg.

WEST

FLAT—For sale, 6534 Crest av.

FLAT—For sale; West End; 4 and 6 rooms. price $4300. Box N-78, Post-Dispatch.

FLAT—For sale; West End; rented $360; worth $3600; price $2800; easy terms. POLLOCK, 206 Fullerton Bldg.

APARTMENT—For sale; Duplex; just being completed; sun parlor, breakfast room, kitchenette; modern. 5911 Hamilton ter.

DOUBLE FLAT—For sale; 5 and 4 rooms; modern; 5100 block Page; make offer. 5070 Page.

FLAT—For sale, $7500, for $6300; I need $1000 cash at once; good future; big bargain. Box A-147, Post-Dispatch. (c)

FLAT—For sale; nonresident owner and must sacrifice splendid 4-5 room flat; 4024 Finney terms. Box N-225, Post-Dispatch.

FLAT—For sale, between Cabany and Maple, west of Hamilton; cash, $5000. Owner, 1000 Cabany av.

FLAT—For sale; Easton, 4200 block; single; 3-family flat rear, rents $61.50; reasonable flat, 5 and 6 rooms; steam heat; fully decorated; $50 monthly. Phone owner, Cabany 2236W.

FLAT—For sale; 6018 Bartmer av., single flat, 5 and 6 rooms; steam heat; fully decorated; $50 monthly. Phone owner, Cabany 2236W.

RENTAL $1380—PRICE $7250.

THREE-FAMILY APARTMENT, WEST END; IMMEDIATE SALE WANTED. BOX G-193, POST-DISPATCH.

MOST BEAUTIFUL FLAT IN CITY

Hardwood floors, steam heat, all conveniences. Apply to Mrs. Florence Martin, 5706 Julian. Cabany 1872Z. (c)

NON-RESIDENT OWNER Says Sell for $3500

3839 Windsor pl., a well-built 5 and 5 room flat, with rarbs; this is certainly a great bargain. HUGH H. STEWART, 1002 Chestnut.

TWO REAL BARGAINS

725 Interdrive, North Parkview, 2-family apartment, rented $1440; $2500 cash, balance monthly, will net $50 per month. 4109 Shaw, 4-family flat, rented $1320, $2000 cash; will net $650 yearly; open Sunday. Grand 4850W.

THIS FLAT IS A SNAP

Six and 7 room flat, with tile baths, separate furnaces; in good condition; in central West End, for less than $5500; rents $750 per year; just clicked; act quick, as this will not remain on the market long at the price.

BUTTS REALTY CO., Wainwright Bldg.

NORTH

FLAT—For sale; four and five rooms; O'Fallon Park district; bargain. Box N-157, Post-Dispatch.

HOUSE—For sale, 1213 Wright st.; 3 tenants; stable; $3500.

HILMER REAL ESTATE CO., 2714 N. 14th.

FLAT—For sale; modern 5-5 rooms; rent netting $456 yearly; a bargain for someone. 2517 Harvard st.; reasonable offer accepted.

FLAT—For sale, 4707 Labadie, and 1 other flat in convertibles; great bargain. Delmar 3352R.

HOUSE—For sale, 14 Monroe st.; 2-story brick, for two families; 4 rooms each; $1750.

HILMER REAL ESTATE CO., 2714 N. 14th.

FLAT—For sale, 4 and 6 rooms, bath, furnace, electric, hot water, garage; price $3600; make offer; consider small residence. 5045 Garfield.

FLAT—For sale, by new 5 and 5 room flat at Marcus and Labadie avs.; I have 3 flats here and want to reduce my holdings; I will sell at low price and on easy terms. See owner, 4072 Labadie av.

HOUSE—For sale, 1313 Benton, 2-story brick, for 2 tenants; stable; rents $240 per annum; $1800.

HILMER REAL ESTATE CO., 2714 N. 14th st. (c)

APARTMENT—For sale, 3-family apartment of 6 rooms each; can be bought at a real bargain price if sold during February; must desire 12 per cent or better on your investment investigate this. Box A-63, P.-D.

HOUSE—For sale, 1718 N. 10th st.; 2-story and attic, brick, with water, large yards and stable; big bargain at $2000; terms to suit; in first-class repair.

JOHN DOCKERY & SON R. E. CO., 1025 Chestnut st.

QUICK SALE WANTED

I need some cash; will sacrifice my Fairground Park 5-room double flat; rents $816. Box A-119, Post-Dispatch.

QUICK SALE WANTED

4023 Scanlan pl.; 2½-story brick residence of 7 large rooms, reception hall, hot water heat, tile roof; in perfect condition; lot 38x110; owner must leave for Southern climate; for quick sale, $6000.

KORTE-RUST R. CO., 816 Chestnut st.

4023 BOTANICAL AV.

Two-family flat of 3 and 4 rooms, separate furnaces, granitoid cellars, laundry, brick and concrete porch; hot-water heating plant; cost $4000; fixtures, screens, etc., etc. rents $456 per year; price and terms, with card to admit. FLATTERY REALTY CO., 107 N. 9th st.

INVESTMENT BARGAIN

Maffitt av.; 4524-26-28-30, brick building, containing eight 5-room flats, baths, etc.; lot 68x145; make an offer.

WEST ST. LOUIS TRUST CO., Easton av. and Sarah st.

4060 KENNERLY AV.

A BARGAIN.

3 and 3 room flat, tile bath, electric lights; made av.; price $2125; cash, $3500; rent $384. JULIUS HALLER REALTY CO., 810 Chestnut st.

3 HUNDRED DOLLARS CASH WILL BUY 4060 KENNERLY AV.

Balance monthly, like rent. See this modern flat of 5 and 6 rooms, bath and furnaces; has electric fixtures, etc. A nonresident owner will sell at a loss.

MORRIS AACH R. CO., 1003 Chestnut St.

IN GOOD OR BAD TIMES

Your money is better invested in good-paying 5-3 room new double flats, tile baths, combination fixtures; rent $708 per annum; located on North Side; price $6000. Box E-162, Post-Dispatch.

FLAT—For sale, 1536 Hogan; 4 and 4 rooms each; new gas and water; large yards; nice neighborhood; property in good condition; worth $3250; will take $2900 for quick sale.

JOHN DOCKERY & SON R. E. CO., 1025 Chestnut st.

Beautiful O'Fallon Park Flat

We have for sale one of the finest and largest and also best built 5 and 6 room flats in this fine location, large reception halls, tile bathrooms, hot-water heating plants, and all of the very latest conveniences; must be seen to be appreciated. See us at once for a card of admission.

GEO. A. WANNERATH, 7174 Chestnut st.

Don't Miss This Bargain

$200 CASH WILL BUY

NEW 4 AND 5 ROOM FLAT

5517 Maffitt av.; a 4 and 5 room single flat, with tiled baths, electric lights and fixtures, etc.; purchase price $4000, balance of which can be paid monthly; this is really worth $5000.

JULIUS HALLER REALTY CO., 810 Chestnut st.

For Sale—S. W. Cor. College and Carter

Three modern, up-to-date double flats, renting for $2880 a year. Owner will consider vacant or real estate as part payment.

ROSENBAUM-HAUSCHULTE R. E. CO., 2407 N. Broadway.

RESIDENCES FOR SALE

CENTRAL

HOUSE—For sale; 1211 N. Grand; beautiful home; 7 rooms, furnace, gas, hot and cold water; suitable for physician; must sell at sacrifice; $10,000. Apply owner, 3730 Arsenal. (c)

HOUSE—For sale, 3122 Lucas, 11-room, bath and furnace; lot 36x154; rent money will buy it. See

JOHN McMENAMY INV. & R. E. CO., 1008 N. Grand. (c)

MISCELLANEOUS

RESIDENCE—For sale, 7 rooms, lot 50x135; $2450. Box A-23, Post-Dispatch.

HOUSE—For sale, 8-room house; gas, water; cheap. Box N-207, Post-Dispatch.

HOUSE—For sale, beautiful residence, extra strong built, 9 rooms, reception hall, finished attic, granitoid cellar and laundry, bath, electric, gas and brick garage; opposite beautiful park; will sell to colored; make offer. Box N-161, Post-Dispatch.

RESIDENCES FOR SALE

MISCELLANEOUS

REAL BARGAINS That Will Convince You

3963 De Tonty st.; 7-room beautiful brick residence, tile bath, hot water heat, combination fixtures; lot 30x135; price $5400.

3146 Keokuk, six-room brick residence, bath, hot water heat; lot 30x135; price $4800.

4143 Juniata st., six-room brick residence; lot 30x135; price $3200.

6726 O'Dell, six-room frame residence, bath, hot-water heat, electric fixtures; lot 30x125; price $4500.

4448 Virginia av.; beautiful five-room brick cottage; price $3500.

4628 Michigan av.; four-room brick cottage, with bath, street and alley made; lot 25x125; price $2800.

Any of the above are subject to an offer; we will be pleased to show property; for further particulars or any new information see Mr. Datering.

TOMBRIDGE AGENCY, 8318 Meramec st.

RESIDENCE—My house you can buy for $5500, but you must have $800 cash, for this amount of money I need; my house is a 2½-story brick, slate roof; has 9 rooms, bath, furnace heat, combination fixtures; located near King's Highway and new synagogue. I must sell. Box E-159, Post-Dispatch.

SOUTH

RESIDENCE—For sale, 2729 Russell, modern 7-room residence, with garage. (1)

HOUSE—For sale: 3-room; and 2 lots. $1000. 924 Soulard.

RESIDENCE—For sale, 7-room, modern, on Hereford base, convenient to schools and cars. Grand 1710R. (c)

CADET, 4543—Modern residence; all improvements; must sell; sell at bargain. W. T. Kell 4061 Chouteau.

COTTAGE—For sale; beautiful 4-room brick; reception hall, bath, furnace; big bargain for quick sale. Cherokee car. 4749 Dahlia.

RESIDENCE—For sale, 7 rooms, and garage; all conveniences; lot 30x127½. 5428 Wyoming. Victor 3108Z.

RESIDENCE—For sale, South Side; 8-room; modern; electric; tile bath; garage. 6011 California av.

RESIDENCE—For sale; 9 rooms; South Side; modern; big bargain; $3850. Box G-51, Post-Dispatch.

HOME—For sale, small modern home for cash or easy terms; excellent location; first-class condition; owner leaving city; must sell; make me an offer. J. S. Shultz, 319 N. 20.

RUSSELL, 3040—Modern 9-room residence; all conveniences; want to settle estate; reduced this week; this is a bargain. P. D. OPLITZEN, R. 510, 722 Chestnut st.

RESIDENCE—For sale; well-built 9-room; in good condition; large lot; will consider exchange for small investment property; Grand near Gravois. Box Y-149, Post-Dispatch.

RESIDENCE—For sale; brick; in southwestern part of city; six large rooms, reception hall, bath, furnace, granitoid basement; lot 50x200; shaded and fruit trees; all improvements made. Phone Benton 1237R.

HOUSE—For sale, Russell av., 4100 block; 7 rooms, bath, brick alley; good condition; rent $504 year; pay cash $100, assume deed of trust $3700; pay 20 monthly notes of $15 each; bargain. RUPPERT, 3107 Russell.

Three-story brick dwelling, arranged for 3 families; bath and toilet on 1st and 3d floors; all improvements made; good condition.

HOUSE—For sale; 9 rooms; bargain. 2917 Henrietta. (c)

DOCTORS, ATTENTION

3501 LAFAYETTE AV.

Fine location for doctor's office and residence combined; 13 rooms, 3 baths, hot-water heat.

HILDENBRANDT & NOBLE REALTY CO., 615 Chestnut st.

6-ROOM HOUSE

NEAR BENTON PARK.

3010 Lemp av., a splendid 2-story brick residence, containing six large rooms and bathroom, hot-water heat and all conveniences; lot 32x210 feet; a regular park; price reduced to $5000; go and see it.

WALSH & SCHMIDT REALTY CO., 1921 Chestnut.

Tower Grove Hgts, Home Sacrifice

Owner compelled to leave the city and will sell his home at a big bargain; located on a lot 50x185; 2-story brick, 9 rooms and bathroom, tile bath, furnace, granitoid cellar and all conveniences; price cut to $5500; if you want a home and a big bargain, see us at once about this.

GEO. J. WANSTRATH, 7174 Chestnut st.

7-ROOM HOME, $300

Cash and rent money will buy 3012 Eads av.; 7 beautiful, light rooms; modern bath (new plumbing); hardwood floors, beautiful new electric fixtures; newly decorated throughout, etc.; large lot, 50 feet front; must be seen to be appreciated. Call at office for key.

A. G. BLANKE R. E. CO., 711 Chestnut st.

BUY THIS

4028 WYOMING ST.

This new six-room brick residence has tile bath, hardwood floors, steam heat, tile roof, bronze wire screens, shades and fixtures; lot 30x125; this is a fine home for only today; we have sold two; it is the only one left; terms $300 cash, balance $20 a month and interest.

LEISNER R. & B. CO., 1344 Pierce Bldg.

3731 Hartford-$5500

Price cut from $6500 for immediate sale; a 2½-story, 9-room residence, first-class condition throughout; lot 35x142; one of the best locations on the South Side; an unusual bargain; go see it today. Main 2181.

FRANCIS & PERRY, 408 Olive st., room 407.

3447 Lafayette Avenue Lot 173x261—3 Fronts

14-Room Residence; 3 Baths

To close an estate the trustees have authorized to sell at a bargain. See us at once.

Hildenbrandt & Noble Realty Co., 615 Chestnut St.

WEST

HOUSE—For sale, 8 rooms, 4541 Morgan; $3700 till March 1st. Main 4768.

RESIDENCE—For sale, modern, 11 rooms; 5050 Maple.

HOUSE—For sale, modern, large 8 rooms; 1002 Hickory; bargain at $2200.

HOUSE—For sale; 4-room; bargain. 6409 Lennox, block north of Page; Cabany 2045R.

RESIDENCE—For sale, 9 rooms, will sacrifice my equity; very cheap; leaving city; terms if desired. Box E-200, P.-D.

HOUSE—For sale, 6 rooms, bath, furnace, electrics; fine condition; large lot; will exchange for smaller house. Box N-193, Post-Dispatch.

RESIDENCE—12 rooms; 1635 Goodfellow av.; will exchange for smaller house. Box N-193, Post-Dispatch.

HOUSE—For sale, 2-story brick house, good condition; call today or every evening, 2007 Lisbon.

RESIDENCE—For sale, six-room brick, all modern improvements; a bargain if sold at once. 5315 Fatton av.

RESIDENCE—For sale; 6181 Kingsbury; 9 rooms, 2 baths, garage, sleeping porch; all modern. Apply W. L. Rose, La Salle Bldg.

HOUSE—For sale; 5054 Von Versen; nine rooms; clear home; every convenience; $3400; bargain. W. Somerville, 504 Pontiac Bldg.

RESIDENCE—For sale cheap; 7-room; barn, chicken house; lot 50x182; fruit trees; well and county water, bath, gas, electricity; 7000 block Page; $3400. Phone Cabany 2236W.

RESIDENCE—For sale, in Cabanne; income $150 a month; finest corner West End, furniture included; all improvements; sacrifice. Box N-81, Post-Dispatch.

RESIDENCE FOR SALE; 5634 N. King's highway; beautiful detached residence, large brick garage; convenient to churches and schools; price $3500.

HOUSE—For sale, Cabanne home, near Solan and Clark schools; 8 rooms, bath, furnace; price $3500. Phone owner, Forest 2993.

MASON-TREPP R. E. CO.

RESIDENCE—For sale; $150 cash, balance like rent for residence in West End rented for $60.00; sacrifice $3900. Box N-235, Post-Dispatch.

RESIDENCE—For sale; bargain if sold quickly; modern 6-room residence in West End, with garage; lot 32x207; clear. Phone Forest 2994.

RESIDENCE—For sale, seven-room residence, on Page blvd., in 5300 block, near block on Pope av. Price for $6000; good condition; phone KINLOCH REALTY CO., 218 Wainwright Bldg.

RESIDENCE—For sale, 5933 Berlin; new, modern; at sacrifice; all latest improvements, sleeping porches, tiled location; overlooking Forest Park; leaving city. Cabany 2045M. (c)

HOUSE—For sale, n. e. cor. Cates and Hamilton; 9 rooms, frame, in fine condition; hardwood floors, hot-water heat, garage, 66-ft. front; bargain at value of ground alone, $6000; consider trade for single flat on cash basis. Cabany 2362 or Delmar 1501L.

RESIDENCES FOR SALE

WEST

Fletcher R. Harris

REALTY COMPANY

N. W. Cor. 4th and Olive

FOR SALE

WEST END HOMES

All Under $12,500

BY APPOINTMENT ONLY

FOR AUTO AND SALESMAN

TODAY

Phone Cabany 6333.

5760 Lindell, 9 rooms, 2 baths, 40x212.
4023 Washington, 10 rooms, hot-water heat; 50x200.
4008 Westminster, 9 rooms, fur.; 40x147.
4116 Westminster, 9 rooms, fur.
4004 West Pine, 9 rooms, 2 baths, fur.
4244 McPherson, 11 rooms, 2 baths, fur.
4816 McPherson, 11 rooms, 30x165, fur.
4306 West Pine blv., 11 rms., 2 baths, 40x218.
4344 Washington, 10 rms., 40x240; garage.
4922 Washington, 11 rooms, 2 baths, 38x190.
4330 Washington, 11 rooms, fur., modern.
4407 Washington, 11 rooms, 40x180; 1 bath.
4415 Washington, 10 rooms, 50x130, fur.
4453 McPherson, 10 rooms, 51x140; 2 baths.
206 N. Newstead, 10 rooms, 2 baths; offer.
222 N. Newstead, 10 rooms; modern.
4310 N. Newstead, 9 rooms, fur.
4707 Westminster, 11 rooms, 2 baths.
4916 Washington, 10 rooms, 29x138.
4960 Washington, 10 rooms, fur.
6051 Kensington; make offer.
5674 Cates, 8 rooms, 30x176.
5749 Cabanne, 10 rooms, 30x127.
5079 Vernon, 9 rooms, fur.
5029 Vernon, 8 rooms, fur.
5133 Cates, 9 rooms, 38x155.
5175 Von Versen, 8 rooms, 28x176.
5108 Maple, 10 rooms, fur., 43x128.
5140 Washington, 9 rooms, 30x100.
5205 Raymond, 8 rooms, 40x127.
5222 Raymond, 10 rooms, 50x130.
5201 Kensington, 8 rooms, fur.
5228 Verhon, 10 rooms, fur.
5403 Maple, 10 rooms, 50x150.
5425 Cabanne, 9 rooms, fur., 50x200.
5491 Von Versen, 9 rooms, 40x150.
5456 Clemens, 8 rooms, 30x148.
5501 Cates, 11 rooms, 50x179.
5619 Cates, 8 rooms, 60x137.
5534 Cabanne, 10 rooms, 150x218.
5745 Von Versen, 11 rooms; offer.
5850 Von Versen, 9 rooms, 50x160.
5933 Von Versen, 9 rooms, 50x140.
5937 Von Versen, 9 rooms, 50x180.
5968 Clemens, 10 rooms, 75 front feet.
5536 Maple pl., 9 rooms, fur.
15 Parkland pl., 9 rooms, 30x131.
1221 Oakley pl., 8 rooms, 140x140.
1306 Laurel pl., 8 rooms, 30x108.
1320 Laurel pl., 8 rooms, 30x108.
5869 De Giverville, 8 rooms, 33x125.
5742 De Giverville, 9 rooms, 33x126.
5788 Waterman, 6 rooms, 55x128.
5768 Berlin, 7 rooms, 33x121.
5814 Berlin, 7 rooms, 33x121.
5924 Berlin, 7 rooms, 33x-36.
6059 McPherson, 7 rooms, 33x137.
6014 McPherson, 9 rooms, 33x130.
6150 McPherson, 8 rooms, 33x130.
6182 McPherson, 9 rooms, 33x137.

7 Aberdeen pl., Hillcr



A moderate priced, model suburb, in University City, close in for the business and professional man.

City View Place

Demand and Sales for City View Place Increasing

Most Wonderful Subdivision Success in Years!!

Opened in the dead of winter, little advertising, literature not yet off the press, and yet, sales have broken all records.

Shows the unusual situation in the close-in West End—how people are HUNGRY for home-sites, how the exodus from the older congested sections and the miles and miles of Apartment House Districts to the suburbs, is ON in earnest.

City View Place is different. Note its beautiful, artistic, modern parking and plaza treatments at all street intersections—its long, easy grades—its long, wide, graceful curves, with its beautiful cross-way (for the use of residents) meeting an unusually pleasing plaza on center street. City View Place, jammed up against St. Louis' finest residence property, is now selling, FIRST PRICES ONLY, at the bottom prices of $21, $20, $18, $16, $17, $16 and $15 a front foot, including a beautiful artistic combination five-and-a-half-foot granitoid sidewalk, curb and gutter, and other modern street improvements, and formal shade trees. Liberal parks and plazas and uniform building lines give the right perspective to City View Place artistic and modern homes.

No investment opportunity in years can compare with City View Place lots at present low prices; these lots WILL (while many are only thinking of buying) go to $35 and $40 a front foot. No question about it. NOW is the time to put our title funds to work in West St. Louis.

City View Place is located only four blocks north of Delmar avenue; four minutes from built-up Parkview; where ground is worth $90 to $175 a front foot; four minutes from the old Delmar Race Track, now being built with solid rows of apartment houses; three minutes' ride from Delmar Garden; two minutes from the older section of University City, where homes are costing upwards of $30,000 each.

City View Place is only a few blocks from the palatial homes on Delmar and Pennsylvania—commands a fascinating view of the finest residence property of the West End, lending an environment to this subdivision found only in the highest-priced property.

Literature now on Press will be ready for distribution the coming few days. Interesting, instructive. 'Phone or come in for plats, whether you are interested in buying at this time or later.

City View Place lots only $450 to $735 each, including all improvements. Do you WONDER business men are BUYING?

The Davis Realty Development Co.

EVERETT DAVIS, President,
Second Floor, Opposite Elevator, 816 Olive Street.

'Phones—Olive 535 and 536. Central 537.

IMPROVED PROPERTY FOR SALE

HENRY HIEMENZ REALTY CO.
ESTABLISHED 1873.

Send for New Catalogue.

ELEGANT, NEW, MODERN HOME.

3146, Geyer av.—7 rooms, reception hall, tile-finish brick walls, hot-water heat, hardwood floors, brick porch, 2-car brick garage; lot 25x125; price $12,500.

4615 Delmar blvd.—Corner store and flat; lot 25x100; 4-ft. basement; fine location for business; at sacrifice price of $4000.

4543 VIRGINIA AV.

Extra, good two-family flat; three and four large rooms, 2-in-foot lots; fronts two main streets; price $3000.

HENRY HIEMENZ REALTY CO.,
Main 475. 614 Chestnut st. Central 878.

BIG BARGAINS
For Poultry Breeding & Gardens
$150 CASH—BAL. MONTHLY

6705 Garner av., corner of Kraft av., just north of Manchester car sheds; a 2½-story frame house with 10 rooms, attic and cellar and furnace; lot 58x181 ft.; price $2000.

6020 Cres. av., 1½-story frame cottage of 3 rooms, water and gas; lot 30x150; price $1000.

4230 Aubert av., 1¼-story frame of 4 rooms, gas, city water; chicken sheds; lot 25x117; price $1100.

4954 Slavin av., 1¼-story frame of 6 rooms; water, gas; chicken sheds; lot 30x120; price $1500.

4830 Gardenville av., 1-story frame of 5 rooms, with cemented cellar; lot 30x120; price $1500.

4017 Blow st., 1¼-story frame, 6 rooms, toilet and cellar; lot 60x115; price $1800.

7319 Bruno av., 1¼-story frame of 5 rooms and a double building of 1 room in the rear; lot 50x140; price $1200.

4930 Tieman av., a 1-story brick cottage of 4 rooms, cemented cellar; large chicken sheds; lot 30x110 feet; price $1800.

5035 Old Manchester av., 1¼-story brick cottage of 5 rooms, large chicken sheds; lot 25x125 feet; price $1600.

6811 Bruno av., 1-story brick cottage of 4 rooms, bath, cemented cellar; chicken sheds; lot 37½x207 feet; price $2200.

4624 Labadie av., 1-story frame for 1 or 2 families, 6 rooms, pantry and cellar; lot 80x114; price $2200.

4040 California av., 4-room brick cottage; concrete cellar; lot 27x125; price $2300.

ROBERT E. KING REALTY AGENCY,
3007 Montgomery; lot 25x115; all improvements made; price $1750.

MANUFACTURERS' LOCATIONS

S. e. cor. 14th st. and Sullivan av., lot 50x114; improved with a well-built 2-story brick building, covering entire lot; large elevator, 12x18; cellar under front part of building; building only 9 years old. See us for full particulars and price.

Madison st., south side, east of Jefferson av., 100x180; good location for small factory; only $45 foot.

Dickson st., south side, west of 22d st., lot 75.5x150; paved; $25 a foot; fine location; may build for tenant.

Duncan av., s. w. cor. of Boyle av.; no 1719.1800.1802 railroad sidings. See us for price.

Boyle av., n. e. cor. of Boyle av., lot 500x125; this is splendid location for manufacturing purposes, and can be bought at a reasonable price.

Lot fronting Atlantic, West Jefferson and East Jefferson av., containing about 38,506.5 sq. ft.; switch-track facilities.

Second and North Market sts., s. e. cor.; railroad property; lot 150x80.2%; right in the center of the manufacturing district of South St. Louis; there are two switches immediately in the rear of this property.

FRANCISCUS & JUNE, 804 Chestnut st.

South St. Louis Real Estate Bargains

Four-room brick cottage, 4049 California. Five-room modern brick cottage, 5200 Alabama.

Three-room brick cottage, with concrete basement, 3822 Ohio.

Five-room modern brick cottage, Walsh, near Chouteau ave.

Seven-room modern brick residence, with garage, 4131 gland court, for sale or rent.

Seven-room brick residence in Dover pl.

Six-room and alcove modern brick residence, 4042 Compton.

Apartment, 5811-13-15-17 Lafayette av.; rents $2550 per annum; can be bought at very low figure.

Four-family flat of 4 rooms each, absolutely modern, with 8-room South Side residence part way.

Four 4-room single flats, Eller st., 14 block Bellefontaine car line; will sell or exchange.

Vacant—Sale or exchange: 31 acres in heart of South St. Louis, near Grand, Bellefontaine and Cherokee cars.

60 feet on Miramec st., near Grand.

95 feet 6in on Vermont pl., fine for bungalow; streets made.

Four new 5-room modern single flats in Kensington pl., close to S. Jefferson av.

We will loan money to buyer on any of above properties.

MERAMEC TRUST CO., Agent,
Meramec and Virginia. Both phones.

20th St. Bet. Olive & Locust Sts.

For sale or exchange for property in or near San Francisco, Cal., houses 315-317 and 321 N. Twentieth st.; this property being in a growing business district will enhance in value; owner being a nonresident will sell at a reasonable price. Particulars apply to JOSEPH MILLER R. E. CO., 105 N. Ninth st.

IMPROVED PROPERTY FOR SALE

ROETTGER-MASEK-JEHLE
Both Phones. No. 19 N. Seventh St.

TRADE YOUR VACANT
FOR ONE OR MORE OF THESE
Honest and Paying Equities

3523 Victor st.; a splendid and strictly modern 9-room residence; under lease.

4158 Delmar bl.; a modern 9-room residence.

3914-16 Lindell bl.; a splendid double flat of 6 and 6 rooms; choice location; rent $1512.

1477 Laurel st.; 5 and 6 room flat; furnaces, electric fixtures, laundries and all modern conveniences; rent $504.

4283 Finney av.; a 4 and 5 room flat, bathrooms, etc.; rent $504.

4918 Devonshire av.; a modern 5 and 6 room flat; furnaces, laundries, etc.

3830-32-34 Park ell st.; lot 75x127; improved with 3 detached houses, each of 5 families, each one of 3 or 4 rooms; rent $852.

111-13-15 S. Channing av., triple building for 6 families of 4 and 3 rooms; rent $900.

316 S. Twenty-third st.; detached 4 and 5 room flat; bathrooms, etc.; lot 32x100; rent $756.

2220 Easton av., and 1156 N. Leonard av.; both on corner lot; store and 5 rooms above and 8-room house, furnace, etc.

5586 Page bl., a beautiful 5 and 6 room; every modern convenience.

ROETTGER-MASEK-JEHLE REALTY CO.,
Both phones. 19 N. 7th st.

MUST BE SOLD

4857 and 4859 Maffitt av., two brick stores; rent $336; ask $2000; want offer.

Northeast corner of Vista and Park and Carter avs.; store and five flats; big lot, big rents; best corner in city for grocery, saloon or meat market; asking $20,000; will make offer.

4210 Athlone av.; elegant 2-story brick; 8 rooms; 2 baths; 2 furnaces, hot and cold water, furnace, gas and electric light, hardwood floors, cement walks and sidewalks made; want offer; only $3950.

5827 Minerva av.; modern 4 and 5 room flats; lot 25x100; rent $504; sell at $480 per year; make offer; asking $5350.

$3500—4206 West Kossuth; 8 and 4 room flats; lot 50x173; take clear lot in part.

GEO. A. SLATERY, 826 Chestnut st.

PROPERTY OWNERS

Desiring to sell their houses should write, phone or call on us at once; we have several buyers now; expect a big demand this spring; list your property with a live, hustling agent at once.

DYER REALTY CO., 107 N. 9th st.

Good Income Property

1931-33-35-37 Hebert st., lot 66x150; two separate brick double flats for four families each or eight families in all of three rooms each, gas, water, sewer and sidewalk at $900 a year; owner asking $8000, but we want your best offer this week. Must be sold to close an estate.

GEO. J. WANSTRATH, 7174 Chestnut st.

FARMS, FARM LANDS

FARMS FOR RENT

FARMER—Who has for sale or will exchange horseradish. Box K-159, Post-Dispatch.(f)

FARM—For rent; 30 acres; near Jefferson Barracks; will sell improvements cheap. Box K-158, Post-Dispatch.

FARMS—For rent; 2 well-improved Flisco County, Ill., bottom farms: immediate possession. Call Commercial 1000.

FARM—For rent or to a practical farmer, an 80-acre farm, on shares; man with team, 449 Fairview av., Webster Groves.

FARM—For rent; 40 acres; everything furnished, on the shares. A. L. Martin, 2210 Dewey av., Granite City, Ill.

FARMS—For rent, near St. Louis, to practical, experienced, Catholic farmers. Box Y-83, Post-Dispatch. (c)

FARM—For rent; county of 30 acres, on Telegraph road, 6 miles from Jefferson Barracks. 2215 Maiden Lane. (c)

FARM—For rent; 40 acres; 100 miles west of city; fruit and buildings; reasonable. 3325 Watson rd.

FARM—For lease or sale, well-improved 5-acre poultry truck farm; 2 miles west of St. Louis. Atwood Overland. Mo.

FARM—For rent; richest vegetable land, 40 miles from St. Louis at Jefferson Landing; no hauling; crop rent. B. 2645 Washington av.

FARM—For rent; 6-room house; rich bottom land, partly subject to overflow; near East St. Louis. Charles Albiets, 408 N. 26th st., East St. Louis.

FARM—For rent, trucking farm, about 8 acres; 8-room house, barn, chicken house, well; fine stable; inquire Paul Creely, 1 mile west of Florissant, Mo.

FARM—For rent, experienced farmer with help to rent 200-acre farm; 80 acres cultivated; on shares or cash rental; cash preferred. 1004 N. W. 12th st., City.

FARM—For rent; 15 acres; fronts on North and South rd., on Kirkwood car line; rent $75 for the year; can more than make this on one acre.

TEGETHOFF & SONS, Clayton.

FARM—For rent, 50 acres, on Reeves Barrack rd., 3 miles from St. Louis; convenient to electric car; good improvements; will lease. HAMMEL REAL ESTATE CO., 6721 S. Broadway. (c)

FARM—For rent; 50 acres, on Frisco Railroad, in Leasburg, Mo.; with 5-room house; good outbuildings; fine for fruit, poultry, summer and health resort; also other farms for rent or sale. 201 Houser Bldg.

FARM—For rent; 5 acres; corner McKnight and La Due rock rds. (West End). Clayton; fine place for gardener or chicken raising; long lease to right party. Joseph B. Greensfelder Clayton, Mo. (c)

FARM—200 acres cultivated, 100 timber, 35 miles from St. Louis, 2 hours' ride by auto; good barn and house; running water in fields; rent especially low to good tenant. W. D. Hudson. 4783 St. Louis av., St. Louis. (f)

FARM—For rent; 17 acres farm land and apple orchard (West End). University City, on Delmar bl. and Bon Hegime rd., half mile west Clayton; long lease to reliable party. Joseph B. Greensfelder, Clayton, Mo. (c)

FARM—For rent; 200 acres, in Arcadia Valley; 80 acres in cultivation, balance timber and pasture; near Ironton, Mo.; 6-room house; large barn, good well, plenty of apple orchard; never-failing spring; always plenty of water for cattle; privilege to buy stock and farming implements; rent cash or grain, per rent; reference required; land for potatoes, corn, farmer, wheat, hay. Box G-306, Post-Dispatch.

FOR Oklahoma land for lease, sale or exchange, see Mary L. Moore, 6200 Easton.

GARDEN FARMS—Several improved, near S. Broadway car; long lease. S. W. Corner, Jefferson Barracks. R. F. D.

1600 ACRES—St. Louis County ranch for rent, $1 an acre. CENTRAL REALTY CO., 3715 Olive. (c99)

FARMS FOR SALE

ARKANSAS

FARMS—For sale; Poinsett County farms. Northeast Arkansas; wheat, corn, alfalfa, cotton, rice; $35; rich, level "drained" lands, $30, crop failures unknown; healthful climate; railroads close. Terms. Tenants with good outfits wanted. New South Land Co., 500 Chestnut st.

MESSAGE TO HOMESEEKERS—176 acres, 35 in cultivation, creek bottom, balance in timber; one 4-room house; barn and outbuildings; well, spring, 5 acres in orchard; 7 miles from Williford on good road; church, school and R. F. D.; only $2000 on good terms; this will make one of the best stock farms in North Arkansas; no sawmpas, no negroes. Square Deal Land Co., Williford, Ark.

A MESSAGE TO HOMESEEKERS—An ideal country place for fruit, poultry and stock; 20 acres, 20 acres in cultivation; balance timber, on main county road, church, school near; 4 miles depot, house, barn, orchard, well; price $600; also 80 acres rich river bottom land, all timber, no overflow; price $1200, terms.

W. A. TOLMS, Black Rock, Lawrence County, Ark.

FARM—For sale, 40 acres, 5 miles railroad, 23 acres cultivable, 5 acres cleared, 1 mile of good school in good country land; $400; $125 cash, balance monthly. Address Lock Box 55, Newport, Ark.

FARM—For sale; 240 acres; 100 cleared; balance subject to cultivation; one 5-room house, one 3-room house; good barns; fine water, timber and springs; branch water for stock; 6 acres in orchard, variety of fruit; close to school and church; healthy locality; price $15 per acre; terms. Address Frank Wright, Sulphur Rock, Ark.

HOME—80 acres, small amount cleared; low house, easy payments; will trade. D. F. Clohesy, 4522 Beacon av.

BY owner, 80 acres cut-over bottom land; Little River drainage district; $45 per acre. Box A-6, Post-Dispatch. (c99)

FARM—For sale, or exchange for clear property, 10 to 80 acre poultry farm. 4415 Lee av.; Delmar 3715X.

FARM—For sale, extra fine farm; bargain; terms. Z. M., owner, Seligman, Mo., route No. 2.

FARM—For sale; 40 acres; good land; 30 acres improved; fair buildings; quick sale, $850. John Wiley, owner, Ellsinore, Mo.

FARM—For sale, small, Wayne County, Mo.; 4-room house, barn, well. Owner, 2620 Park av.

FARM—For sale or trade; 80 acres, about 25 in cultivation; cheap. C. Bauer, 2405A Eads av.

FARM—For sale; 40 acres; improved; $800; good bargain. F. W. Anderson, owner, R. 4, Lebanon, Mo.

FARM—For sale; 40 acres; 35 miles south of St. Louis; young orchard; house and outbuildings; price reasonable. Box A-118, P.-D.

FARM—For sale, 145 miles south St. Louis, well improved, 3½ miles railroad; bargain. Address L. Byers, Batesville, Ark.

FARM—Good improved 240 acres of land for sale or trade; cheap. Jas. W. Long, Bangert, Mo.

FARM—For sale or exchange; improved; want motor truck, team, 4233 Euclid. Delmar 2077L.

FARM—For rent; 100 acres; also 320 acres for sale. For particulars write B. Scheve Jr., Catawissa, Mo.

FARM—For sale or trade, 98 acres, 50 under plow; 12 acres orchard; 125 grapevines; 8 miles to railroad; good buildings. Solomon Sequist, R. 4, Dixon, Mo. (99)

FARM—For sale, 90 acres, 3-room house, rock road, 3½ miles out; if sold in next 20 days, my price $1250, worth; easy terms. J. G. Berkstresser, Festus, Mo.

FARM—For sale, 1 acre on Manchester rd., new four-room bungalow, equipped for poultry; price $2500; terms. Box B-57, Glencoe, Mo.

FARM—For sale; 140 acres; 10-room house; 2 large barns; orchard; spring; 120 acres cultivation; 1 mile from town; $50 per acre; city, $14,000, Box K-200, Post-Dispatch.

FARM—My farm at $65 per acre for quick sale; 320 acres, 4 miles from Sedalia, Mo.; rock road; fine location for dairy. Address Box 503, Lamar, Mo. (1)

FARM—For sale; 40 acres, mile from city; 9 rooms, modern; bath; pasture, barn, orchard; fine location; fruit; $300 yearly, half advance. 5125 Von Versen.

FARM—For sale, 10 acres; $200 cash, $10 month; 79 acres, 60 cultivation; 6 rooms, outbuildings; water, orchard; 3 miles Sullivan; $1200 cash. Box 1, Sullivan, Mo.

FARM—For sale; 67 acres; all cultivated; 5-room house; spring, well improved; 65 miles from Jefferson City, county seat; $140 acre. Box K-194, Post-Dispatch.

FARM—For sale; only $50 per acre for a fine farm near St. Louis, Mo.; one-third cash, time on balance; fine investment. Box 49, route 1, Plattin, Mo.

FARM—For sale; of 80 acres; 65 in cultivation, balance timber; 7-room house, barn; lots of fruit; 5 miles from De Soto, Mo.; price $3000. T. B. Eaves, De Soto, Mo.

FARM—For sale; 80 acres; 75 miles out; 60 cultivation; 6-room house, barn; will improved; mile from town; 35 acres bottom; $80 per acre. Box K-220, Post-Dispatch.

FARM—For sale, a 62-acre farm, good improvements; water and good fence; orchard and vineyard, must sell; leaving March 1. Address Box 1, Ellisville, Mo.

FARM—For sale; 160 acres; 8-room house; large barn; all improvements; 50 miles out; 1½ miles railroad town; close to town; $75 acre. Box -217, Post-Dispatch.

YOU can't beat this: 440 acres unimproved land in Stoddard County, Southeast Missouri, between Little River and Castor River, in the Little River Drainage District; 4 town and one exceptionally well located railroad of 7000 acres. 1000 acres in cultivation, 2000 acres deadened; 18 sets of improvements; 2 railroad shipping points and town sites, Zeta and Topertown, on the land; price, for prompt acceptance, $315,000; terms: no trades. Gritz Glover, 5070 Waterman av., St. Louis. (c99)

UNIMPROVED LAND—Worth $200 per acre, for $52.50; while it lasts; 40 acres one mile south of Little River drainage district, Southeast Missouri. Box A-1, Post-Dispatch. (c99)

1865 ACRES wild bottom land on two Little River ditches; no better land anywhere; $45 for all or part. Box A-12, P. D. (c99)

$5 PER acre buys 240 acres timber land; 3 springs; pine, oak saw and tie timber; 3 miles Kinder, Montier, Mo. (90)

$1300—FINE HOME in Sullivan, Mo.; 7 rooms; 10 acres; 200 bearing fruit trees; large hen houses; $350 cash, $15 month. Dr. Elliott, owner, Sullivan, Mo.

$3.45 ACRE BUYS 640, Missouri, partly improved, 4 springs, 10c acre down, balance easy. Mottas, Central National Bank Bldg., St. Louis.

400 ACRES Little River ditched land; perfect soil; four-room house; 30x60 barn; 50 acres cultivation, balance deadened; on railroad; only $55 per acre; ¼ cash, balance to suit. Griff Glover, 5070 Waterman av., St. Louis. (c99)

80 ACRES Little River drainage district farm; 60 acres in cultivation; 30x30 barn; no house; 60 acres in timber; 2 miles of two railroads; only $65 per acre; ¼ cash, balance to suit; no trades. Griff Glover, 5070 Waterman av., St. Louis. (c99)

TWO of the best sections of land in all Southeast Missouri are sections 20, 29 and 32, township 27, range 12, Stoddard County. Ask anyone who knows perfect dirt when they see it. There are no improvements; none of this land is cleared; none deadened; I will sell either or both of these sections for $40 per acre; ¼ cash, balance to suit; you will buy such land quick or you will pay more, much more. Griff Glover, 5070 Waterman av., St. Louis. (c99)

SOUTHEAST MISSOURI FARM FOR SALE—I have several good farms for sale; good river bottom land; no overflow; in high state of cultivation; two to nine miles from good country town and railroad; price reasonable. For further information write owner, Box 97, Cape Girardeau, Mo.

80 ACRES MO. LAND FOR $10 CASH

Near railway, 100 miles south; price $3 per acre; payable $5 monthly.

J. W. KERR, 923 Chestnut st.

10 ACRES, $25 CASH

Balance monthly; ideal poultry and truck place; all tillable; near school; 2 miles to good town; made roads; rural route and phone; best bargain in the market; particulars. VICTOR WM. REITZ JR., 620 Mermod-Jaccard Bldg.

FARM FOR SALE OR TRADE

94-acre fertile farm, 4 miles north of Cuba, Mo.; 85 miles out on the Frisco; 50 in cultivation, 10 acres good orchard; 4-room frame house; barn, poultry house, tenant house of 2 rooms; good water; ideal place to live; on rural route and phone line; will sell on very liberal terms; trade for city property or business. VICTOR WM. REITZ JR., 620 Mermod-Jaccard Bldg.

487 Acres, Black Loam Soil

Located in Boone County, Mo., 10 miles East of Columbia, on county road; this farm borders on Cedar Creek and is all valley land; no overflow, no swamp; small amount of level valley land; all in high state of cultivation; soil extra fine for corn, wheat and alfalfa, land is also important for radise, and a dandy good stock and grain farm; good improvements; price $35 per acre. J. L. SPRAGUE, 504 Chemical Bldg.

41 ACRES—ST. LOUIS O.—20 A RES

Of valley land; small house; good spring; country road through land; one mile from station; will take income.

SHANTZ R. E. CO., 103 N. Ninth st.

Big Bargain; 117 Acres

7-room house, plenty of fine water; price $25 per acre; ¼ cash and good terms. Box G-267, Post-Dispatch.

FOR SALE OR EXCHANGE

40 acres smooth land, 25 acres in cultivation; all fenced with hog wire; on state highway, mail route and phone; 1¼ miles east of Ellington, Mo., 1000 inhabitants; railroad center; improved with 4-room house; basement, barn and poultry houses; all frame buildings in good repair; this is a big bargain for a beautiful country home. See

GEO. H. HEMKER R. E. CO.,
140 Chestnut st., St. Louis, Mo.

Little River Draining District

In tracts of 80 acres up: $45 to $60 for unimproved land, $80 to $175 for land in cultivation; these are the cheapest agricultural lands in the world today; terms: half cash, 8 years on remainder; 6 per cent interest. Box A-15, Post-Dispatch. (c99)

GOING FAST

Little River drainage district lands in Southeast Missouri, are going fast; we have sold 92 tracts in 20 months, $50 up for cut-over land, $85 up for improved; have absolutely nothing to offer in trade and therefore decline to answer trade propositions. Box A-14 Post-Dispatch. (c99)

YOUR LAST CHANCE

I believe unimproved land in the Little River Drainage District, now selling from $37.50 to $75, will not be obtainable below $125 before the close of 1918. I am a correspondents have listed over 20,000 acres of cut-over unimproved land, which we will sell at $45 to $90. Some of this land is as fine as there is in the entire district, and is today well worth double what we are selling it for; terms, one-fourth to one-half cash, balance to suit. Box A-13, Post-Dispatch. (c99)

APPLE ORCHARD

12 years old; 1700 trees; 40 acres; two miles from good railroad town; Cooper County. Mo.; $2000. 16 N. 8th st. (c)

POULTRY FARM

For sale, 6 acres in Kirkwood, fine location, city conveniences; good house, barn, chicken houses, 400 laying chickens, 200 breeding pens, all mated up with good stock; brooders, incubator, horse, wagon, etc.; fruit trees. This is a chance to walk right in the poultry business. Box N-262, Post-Dispatch.

AT YOUR DOOR

The most wonderful land in all the world lies at the very threshold of St. Louis, in the Little River Drainage District; the unimproved land in the district, worth from $200 to $600 can be bought today for $45 to $75 for the most perfect soils; well located, with some really good soil going as low as $40 and $45; I have secured options on cut-over unimproved lands, totaling nearly 10,000 acres, that I can sell at from $45 to $55; two-thirds cash, balance 6 per cent; these offerings present opportunities that can never repeat themselves. Box A-2, P.-D. (c99)

MONTANA

FREE—640-acre Montana homesteads; new land; circular free. Bureau, 109, Boulder, Mont.

TEXAS

LAND—For sale or exchange, 2700 acres fine land in Dimmett County, Tex., one mile from town on railroad. Stedtfeld Bros. Poultry Farm, 3238 N. 4th st., City.

A BARONIAL ESTATE—874 acres best Texas black land; price $85 acre; third its value; photo and description. S. W. Bogy, Coral-ville, Texas.

TOWN LOTS—For sale, 200, North Houston, Tex.; close to depot, school; right road; lots 25x140 feet; $10 monthly; $1 monthly; good prospects for oil; oil company has derrick up and will soon be drilling in that vicinity; title guaranteed; secured lots under foreclosure and will sell all for $3000; easy terms. W. L. Crammond, Houston, Tex. (90)

BEAUTIFUL seashore homesites only $20; special sale lots at Alamo Beach, Tex., famous Bayshore resort; first 100 lots $20; terms $1 cash, $1 monthly; lots 50x140 feet; splendid investment; write for free literature and views. Alamo Beach Co., 405 First National Bank, Houston, Tex.

FARMS FOR SALE

TEXAS

5c AN ACRE CASH

Texas school lands for sale by the state. You can buy good lands at $2 per acre, 5c per acre cash, and no more for 40 years at 5 per cent interest. Send 6c postage for further information.

INVESTOR PUBLISHING CO.,
Dept. N, San Antonio, Tex.

VIRGINIA

FARM—For sale, Virginia farms of all sizes; the finest climate; all kinds of products raised. For particulars send for 3 months subscription to Farmer Co., Emporia, Va.

A LITTLE farm complete for $1500; a comfortable little bungalow, flock of chickens, poultry house and implements; ready to move into and work; only 10 of these ready-made farms available; on Little Planters Co. at Richland Heights, in the Shenandoah Valley of Virginia; write quick for description and easy terms of payment.

La Baume, A. L., Jr., Agt., N. & W. Ry., 252 Arcade Bldg., Roanoke, Va.

WISCONSIN

FARMS—For sale, partly improved stock farms in Vilas County, $1000; easy terms; in famous summer resort section. H. C. L. Sanborn Co., Dept. C, Rhinelander, River, Wis.

WASHINGTON

FARMING IN WASHINGTON STATE—Official bulletin free. The State Board of Statistics and Immigration publishes a monthly bulletin showing the latest developments in all lines of farming. Write I. M. Howell, secretary of State, Dept. S, Olympia, Wash. Free copy. (c)

STOP—Listen! 40-acre valley farm, $950; free list. McGrath, Mountain View, Mo.

THE greatest bargain I have ever offered and by all odds the best buy in Southeast Missouri, of which I have knowledge; authorities agree that better land does not exist than is found in Stoddard County, Southeast Missouri, between Little River and Castor River, in the Little River Drainage District; 4 town and one exceptionally well located railroad of 7000 acres. 1000 acres in cultivation, 2000 acres deadened; 18 sets of improvements; 2 railroad shipping points and town sites, Zeta and Topertown, on the land; price, for prompt acceptance, $315,000; terms: no trades. Gritz Glover, 5070 Waterman av., St. Louis. (c99)

UNIMPROVED LAND—Worth $200 per acre, for $52.50; while it lasts; 40 acres one mile south of Little River drainage district, Southeast Missouri. Box A-1, Post-Dispatch. (c99)

1865 ACRES wild bottom land on two Little River ditches; no better land anywhere; $45 for all or part. Box A-12, P. D. (c99)

$5 PER acre buys 240 acres timber land; 3 springs; pine, oak saw and tie timber; 3 miles Kinder, Montier, Mo. (90)

$1300—FINE HOME in Sullivan, Mo.; 7 rooms; 10 acres; 200 bearing fruit trees; large hen houses; $350 cash, $15 month. Dr. Elliott, owner, Sullivan, Mo.

$3.45 ACRE BUYS 640, Missouri, partly improved, 4 springs, 10c acre down, balance easy. Mottas, Central National Bank Bldg., St. Louis.

400 ACRES Little River ditched land; perfect soil; four-room house; 30x60 barn; 50 acres cultivation, balance deadened; on railroad; only $55 per acre; ¼ cash, balance to suit. Griff Glover, 5070 Waterman av., St. Louis. (c99)

80 ACRES Little River drainage district farm; 60 acres in cultivation; 30x30 barn; no house; 60 acres in timber; 2 miles of two railroads; only $65 per acre; ¼ cash, balance to suit; no trades. Griff Glover, 5070 Waterman av., St. Louis. (c99)

TWO of the best sections of land in all Southeast Missouri are sections 20, 29 and 32, township 27, range 12, Stoddard County. Ask anyone who knows perfect dirt when they see it. There are no improvements; none of this land is cleared; none deadened; I will sell either or both of these sections for $40 per acre; ¼ cash, balance to suit; you will buy such land quick or you will pay more, much more. Griff Glover, 5070 Waterman av., St. Louis. (c99)

SOUTHEAST MISSOURI FARM FOR SALE—I have several good farms for sale; good river bottom land; no overflow; in high state of cultivation; two to nine miles from good country town and railroad; price reasonable. For further information write owner, Box 97, Cape Girardeau, Mo.

80 ACRES MO. LAND FOR $10 CASH

Near railway, 100 miles south; price $3 per acre; payable $5 monthly.

J. W. KERR, 923 Chestnut st.

10 ACRES, $25 CASH

Balance monthly; ideal poultry and truck place; all tillable; near school; 2 miles to good town; made roads; rural route and phone; best bargain in the market; particulars. VICTOR WM. REITZ JR., 620 Mermod-Jaccard Bldg.

FARM FOR SALE OR TRADE

94-acre fertile farm, 4 miles north of Cuba, Mo.; 85 miles out on the Frisco; 50 in cultivation, 10 acres good orchard; 4-room frame house; barn, poultry house, tenant house of 2 rooms; good water; ideal place to live; on rural route and phone line; will sell on very liberal terms; trade for city property or business. VICTOR WM. REITZ JR., 620 Mermod-Jaccard Bldg.

487 Acres, Black Loam Soil

Located in Boone County, Mo., 10 miles East of Columbia, on county road; this farm borders on Cedar Creek and is all valley land; no overflow, no swamp; small amount of level valley land; all in high state of cultivation; soil extra fine for corn, wheat and alfalfa, land is also important for radise, and a dandy good stock and grain farm; good improvements; price $35 per acre. J. L. SPRAGUE, 504 Chemical Bldg.

41 ACRES—ST. LOUIS O.—20 A RES

Of valley land; small house; good spring; country road through land; one mile from station; will take income.

SHANTZ R. E. CO., 103 N. Ninth st.

Big Bargain; 117 Acres

7-room house, plenty of fine water; price $25 per acre; ¼ cash and good terms. Box G-267, Post-Dispatch.

FOR SALE OR EXCHANGE

40 acres smooth land, 25 acres in cultivation; all fenced with hog wire; on state highway, mail route and phone; 1¼ miles east of Ellington, Mo., 1000 inhabitants; railroad center; improved with 4-room house; basement, barn and poultry houses; all frame buildings in good repair; this is a big bargain for a beautiful country home. See

GEO. H. HEMKER R. E. CO.,
140 Chestnut st., St. Louis, Mo.

Little River Draining District

In tracts of 80 acres up: $45 to $60 for unimproved land, $80 to $175 for land in cultivation; these are the cheapest agricultural lands in the world today; terms: half cash, 8 years on remainder; 6 per cent interest. Box A-15, Post-Dispatch. (c99)

GOING FAST

Little River drainage district lands in Southeast Missouri, are going fast; we have sold 92 tracts in 20 months, $50 up for cut-over land, $85 up for improved; have absolutely nothing to offer in trade and therefore decline to answer trade propositions. Box A-14 Post-Dispatch. (c99)

YOUR LAST CHANCE

I believe unimproved land in the Little River Drainage District, now selling from $37.50 to $75, will not be obtainable below $125 before the close of 1918. I am a correspondents have listed over 20,000 acres of cut-over unimproved land, which we will sell at $45 to $90. Some of this land is as fine as there is in the entire district, and is today well worth double what we are selling it for; terms, one-fourth to one-half cash, balance to suit. Box A-13, Post-Dispatch. (c99)

APPLE ORCHARD

12 years old; 1700 trees; 40 acres; two miles from good railroad town; Cooper County. Mo.; $2000. 16 N. 8th st. (c)

POULTRY FARM

For sale, 6 acres in Kirkwood, fine location, city conveniences; good house, barn, chicken houses, 400 laying chickens, 200 breeding pens, all mated up with good stock; brooders, incubator, horse, wagon, etc.; fruit trees. This is a chance to walk right in the poultry business. Box N-262, Post-Dispatch.

AT YOUR DOOR

The most wonderful land in all the world lies at the very threshold of St. Louis, in the Little River Drainage District; the unimproved land in the district, worth from $200 to $600 can be bought today for $45 to $75 for the most perfect soils; well located, with some really good soil going as low as $40 and $45; I have secured options on cut-over unimproved lands, totaling nearly 10,000 acres, that I can sell at from $45 to $55; two-thirds cash, balance 6 per cent; these offerings present opportunities that can never repeat themselves. Box A-2, P.-D. (c99)

MONTANA

FREE—640-acre Montana homesteads; new land; circular free. Bureau, 109, Boulder, Mont.

TEXAS

LAND—For sale or exchange, 2700 acres fine land in Dimmett County, Tex., one mile from town on railroad. Stedtfeld Bros. Poultry Farm, 3238 N. 4th st., City.

A BARONIAL ESTATE—874 acres best Texas black land; price $85 acre; third its value; photo and description. S. W. Bogy, Coral-ville, Texas.

TOWN LOTS—For sale, 200, North Houston, Tex.; close to depot, school; right road; lots 25x140 feet; $10 monthly; $1 monthly; good prospects for oil; oil company has derrick up and will soon be drilling in that vicinity; title guaranteed; secured lots under foreclosure and will sell all for $3000; easy terms. W. L. Crammond, Houston, Tex. (90)

BEAUTIFUL seashore homesites only $20; special sale lots at Alamo Beach, Tex., famous Bayshore resort; first 100 lots $20; terms $1 cash, $1 monthly; lots 50x140 feet; splendid investment; write for free literature and views. Alamo Beach Co., 405 First National Bank, Houston, Tex.

FARMS FOR SALE

MISSOURI

FARM—For sale, 10 acres, all in cultivation; new 5-room stucco house, running water in house; all kinds fruit; berries. W. J. Ryan, Rural Route No. 2, Box 4B, St. James, Mo. (c)

FARM—For sale; 80 acres, Franklin County, Mo.; 3¼ miles from Sullivan; 60 in cultivation; balance timber; 10 acres bottom; six-room house, barn, outbuildings. C. J. HILL, 812 Chestnut st.

FARM—I must have some money; want to sell my farm, 44 acres; 3 ways to make money on this farm. One mile of good town and railroad station; good home, near good 8th grade school; come out and see some pictures; on State highway, 96c railroad fare. 3936 Botanical av., St. Louis.

FARM—For sale, 95 acres, with improvements, house, barns, silo, phone, good roads; 35 acres in cultivation on 52 miles from St. Louis on Frisco Railway, 1 mile from St. Clair, Mo.; price $65 acre; terms. J. H. Smith, Union, Mo., R. F. D. No. 2, Box 25.

FARM—For sale or exchange, for stock, 100-acre farm within one mile of Catholic town and public school, on main rock road to town; 65 acres in cultivation; running water; all modern improvements; will give 30 more acres of pasture land if desired. Joe. H. Vorst, Ste. Genevieve, Mo. (1)

FARM—For sale; 20-acre strawberry farm, 2¼ miles from McRae, 18 acres cleared; new 5-room house, best berry land here; place same size, land not as good as this, sold last week for $5000; this place can be bought now for $1250, one-half cash, balance two years. McRae State Bank, McRae, Ark. (99)

FARM—For sale, of 120 acres; 40 in cultivation; more land to clear; 5-room house, new barn, good frame chicken house; good orchard; located on county road, R. F. D.; 6¼ miles of De Soto; a bargain at $1500. T. B. Eaves, De Soto, Mo.

FARMS—For sale, two good farms, a fine river bottom 229-acre; 100 acres in cultivation; the location; good water; good timber; this is one of the best farms in the country; 40-acre farm, well improved; says Neal; 3 miles out; now is the time to investigate if you want a good, cheap farm. M. L. Milner, Do

FARMS FOR SALE

TEXAS

$5 AN ACRE CASH

School lands for sale by the State; buy good lands at $2 per acre; pay 1/5 cash, and no more for 40 years; 3 per cent interest. Send 6c postage for information. INVESTOR PUBLISHING CO., Dept. N, San Antonio, Tex. (99)

VIRGINIA

For sale, Virginia farms of all kinds; the finest climate; all kinds of products. For particulars send 10c for 4 weeks' subscription to Farmer Co., Dept. Va. (99)

HOME farm complete for $350, with comfortable little bungalow, livestock, chickens, poultry house and fruit trees; ready to move into and so easy to pay 10 of these ready-made homes available; on Little Planters Colony, Orchard Heights, in the Shenandoah Valley, Virginia; write quick for full description and easy terms of payment. F. H. Lee, A. & I. Agt., N. & W. Ry., Terminal Bldg., Roanoke, Va. (c)

WISCONSIN

For sale, partly improved 40-acre farm in Vilas County, $1000; easiest terms; famous summer resort section. No trades. L. Sanborn Co., Dept. C, Eagle River, Wis.

WASHINGTON

BOOKLET ON WASHINGTON STATE. Illustrated bulletin free. The State Bureau of Statistics and Immigration publishes booklet showing opportunities for all kinds of farming. Write J. M. Howell, Secretary of State, Dept. S, Olympia, Wash., for booklet. (c99)

TIMBER LANDS

LAND—For sale: 55 acres, 50 cleared; with spring water; will sacrifice at $300. P. Rhoads, 2559 West Union.

For sale: 240 acres; ¾ mile of railroad; 8 miles to Cuba; good timber, except farming land, of white and pin oak; land says good; price $15 per acre; easy terms. A. GREEN & SON, Cuba, Mo. (c)

For sale: 160 acres, timbered land; ¾ mile of railroad; 5 miles of Cuba; 2-3 cleared and suitable for farming, slightly rolling; good neighborhood, rural delivery; school at door. Must sell at once; $8 per acre; no trades. GREEN & SON, Cuba, Mo. (c)

For sale: 40 acres; good location; some virgin timber; $10; bargain. W. H. Lee, 504 Pontiac Bldg.

LAND—For sale, 150 acres, 5 miles from Rolla, on good road, all level, rock, will cut 75 ties per acre timber; more than pay for land; price $22.50 per acre down, balance terms; Address Box 531, Rolla, Mo.

LAND—For sale: 40 acres; mine timber, about 12 acres of valley, convenient to young walnut, 2 good springs; on road, 2½ miles of station, on Meramec River; good fishing; 6 miles of Cuba; price $300. E. Lewis, Cuba, Mo.

FINANCIAL

LOANS ON REAL ESTATE

MONEY TO LOAN—First and second deeds of trust. Olive 5980, Geo. Dausman, 816 Olive.

MONEY TO LOAN—On real estate. See A. RODICK & CO., 2515 McNair.

MONEY to loan on real estate; 5 and 6 per cent. Chas. G. Venz, 4221 N. 20th. (c90)

$2500 to put in first deed of trust on property. Box B-169, Post-Dispatch.

SECOND deed of trust expiring? Money from party. Box N-43, Post-Dispatch.

MONEY TO LOAN—Have $1200 to loan on second deed of trust to private party at 7 per cent; no commission. Box N-242, P.-D.

MONEY TO LOAN—$2000 to $400 to loan; 5 per cent; apply evenings only. Observa av.

MONEY Wtd.—$3300 first deed, private party; secured; good real estate security. Box 37, Post-Dispatch.

MONEY to loan; any sum, 5 per cent and 6 per cent; no fee. BROTHER & CO., 722 Chestnut st.

MONEY TO LOAN—Loans on second deed; improved; reasonable; private funds. Box 180, Post-Dispatch.

MONEY TO LOAN—On first deed of trust; loans preferred. Box A-88, Post-Dispatch.

MONEY TO LOAN—Money loaned on semi-monthly payments, $200 and up. Box 17, Post-Dispatch.

MONEY TO LOAN—$3000, on St. Louis property; money ready; private; please give terms. Box G-107, Post-Dispatch.

MONEY Wtd.—To borow $1000 at 6 per cent 3 years, on real estate first mortgage. Address 5924 North Market st.

MONEY Wtd.—$10,000, for 3 years, at 5 per cent; no commission; good real estate security. Box H-24, P.-D.

MONEY TO LOAN—Wanted to loan several hundred dollars on first mortgage; real estate preferred. W. B., care of Arlington Hotel, East St. Louis, Ill.

MONEY TO LOAN—$500, $1000, $1500, $2000, $3000, $3500, $4000, $4500,, $5000, on real estate; lowest rates. Apply to F. R. ROSEMAN, 917 Chestnut st.

MONEY TO LOAN—I have $7500 of my own that I want to loan on first deeds at 5 per cent; would like to divide it. E-255, Post-Dispatch.

MONEY TO LOAN—Have $1000, $1500, $1700, $2500, to loan on good real estate; funds; send description of your property. Box A-71, Post-Dispatch.

MONEY Wtd.—I want $2500 first mortgage on my flat on South King's highway; 6%; no commission; pay 6 per cent. Central 1087.

MONEY TO LOAN—Have several thousand to loan on first deeds of trust; 6% full particulars. Box A-102, Post-Dispatch.

MONEY to loan on real estate; improved property; best rates. R. MAGUIRE REAL ESTATE CO., 815 Chestnut st.

MONEY on North St. Louis real estate a specialty at lowest rates. See us first. LUNDLACH & CO., 3615 N. Broadway. (c99)

MONEY to loan at 5 and 6 per cent on good improved city real estate. JOST-MILLER R. E. CO., 105 N. (c6)

MONEY TO LOAN—5 per cent money on improved property; we also make second deeds on easy monthly payments. GOTTLIEB-BAUMAN CO., 2302 Wash. (c67)

MONEY TO LOAN—Any amount, on first sums to suit; quick reply; 6 and 7 cents; describe fully. Box G-194, Post-Dispatch.

MONEY to loan on real estate; money ready; no delay. STRODTMAN & STRODTMAN, 3007 N. Broadway.

MONEY TO LOAN—$500, $1000, $1500, $2000, $3000, $4000, $5000 and upwards; 6 per cent to lowest rate of interest on real estate security. See REGAN R. E. CO., 806 Chestnut.

MONEY TO LOAN—Trust funds, in any amount; 4½ to 5 per cent interest on first deeds of trust on real estate; no commission; privilege of payment given if desired; answer with full particulars to save time. A. & I. Agt., N. & W. Ry., Terminal Bldg., Roanoke, Va. (c)

MONEY to Loan on Seconds

Quick answer. GUSTAVE CYTRON, Atty., 302 Title Guaranty Bldg. (c90)

WE WANT LOANS

Small sums from $500 to $6000, at 5 per cent and 6 per cent, on improved city property; reasonable charges. McDONALD R. E. CO., 1111 Chestnut.

MONEY TO LOAN

In large sums; reasonable terms; 5 and 6 per cent. J. W. BURIAN, 4016 Chouteau av.

MONEY TO LOAN

Lower cent and 6 per cent money to loan on improved South St. Louis real estate. MERAMEC TRUST CO., Meramec and Virginia. Both phones.

MONEY FOR SALE

Special inducements to those wishing to borrow money on first deeds of trust on city real property; call or write us before you borrow elsewhere. 5 per cent. LAS REALTY CO., 107 N. 8th st.

Method of Loaning

Equals to the Thrifty Borrower

Easy monthly, semi-monthly or annual straight loans for 3 or 5 years. Building loans. Talk it over with us. We'll like our way of doing business.

Central Realty Co., 2919 S. Bdwy

MONEY TO LOAN

We have plenty of money to loan on city real estate; good loans at 5 per cent. See me before you borrow elsewhere; time and money. Prompt answer. H. VANSTRAHTEN, 7171 Chestnut st.

MONEY TO LOAN

REAL ESTATE LOANS.
BUILDING LOANS.
JULIUS HALLER REALTY CO.,
810 Chestnut st.

1% COMMISSION

No charge for papers.
Money to loan on good real estate.
No red tape—no publicity.
Give full information in reply.
Loans given immediately. Box N-252, Post-Dispatch.

MONEY TO LOAN—City and county; lowest rates; quick action. Building loans made. Gale & Franke, 1008 Chestnut. (c100)

REAL ESTATE LOANS
WITHOUT RED TAPE

We have been in this business 25 years and are acquainted with Real Estate values. This enables us to make quick loans upon most favorable terms.

BUILDING LOANS MADE
HEMMELMANN-SPACKLER REAL ESTATE CO.
SAFE INVESTORS OF MONEY. 622 CHESTNUT.

MONEY TO LEND

In any amount on improved City Real Estate, at lowest rates of interest. Money immediately available. No delay.

Broadway Savings Trust Co.
Broadway and Lucas Avenue

MONEY TO LOAN
on
CITY REAL ESTATE

MORTGAGE TRUST CO.
Broadway and Pine

6% MORTGAGES FOR SALE 6%
ALL FIRST DEEDS OF TRUST

Send for our new list of loans, ranging in sums from $300 to $5000—a list of thirty select first; all gilt-edged first deeds of trust, doubly secured. Call, phone or write for this list. Titles brought down to date if desired and our guarantee, if wanted, for small consideration.

KUHS & SON R. E. AND INV. CO. A. Jay Kuhs, President. 1001 Chestnut St.

LOANS ON REAL ESTATE

6%—MONEY TO LOAN—6%
On city real estate, without delay; no commission charged; lowest rate; see us at once. KORTE-RUST R. CO., 816 Chestnut st.

Philip H. Lenz & Son
REALTY CO.
MONEY TO LOAN
AT 5½ AND 6 PER CENT.
Building Loans a Specialty.
211 Wainwright Bldg.

Plenty Money to Loan
ON REAL ESTATE SECURITY IN CITY OF ST. LOUIS.
Lowest Rates and Best Terms. Let Us Figure With You.
Chas. F. Vogel R. E. Co.
624 Chestnut St. (c82)

MONEY TO LOAN IN ANY SUM
Low Rates of Commission by
WM. SCHUCHART, 1 N. Seventh St.

Money--5%--6%--Money
Get our terms and rates before placing or renewing your loan. We can save you money. No delays; quick service. "See Us" CHRISTIAN BRINKOP R. E. CO., 619 Chestnut st.

$50,000 to Loan
In amounts to suit, on St. Louis or county real estate at lowest rates; quick answer. WM. S. DROZDA REALTY CO., 4012 Chouteau av.

Answer in Two Hours
Come direct for money in place of having your loan hawked; any amount, $500 to $100,000, at 5 per cent; small charges; quick answer, our specialty; no red tape corporation methods. JOHN G. WATKINS & CO., Room 307, Olive 1355. 722 Chestnut.

MONEY WANTED.

MONEY Wtd.—$2000; good security at 5 per cent. Box G-260, Post-Dispatch.

MONEY Wtd.—To borrow $1000, on good real estate. Delmar 4570R. 3617 Page.

MONEY Wtd.—$50, 90 days; will repay $75. Box G-125, Post-Dispatch. (c)

MONEY Wtd.—Will pay liberally for $800 to $1000. Box H-167, Post-Dispatch.

MONEY Wtd.—$3000, for 3 years, at 6 per cent, on my tenement renting for $600 per annum. Box A-137, Post-Dispatch. (c)

MONEY Wtd.—$3000 to $4000, city improved, value $7000, 5 to 5½ per cent. Box K-233, Post-Dispatch.

MONEY Wtd.—To borrow $5000 from private party on first-class first deed of trust. Box K-58, Post-Dispatch.

MONEY Wtd.—$3000; single flat; West End; rent $516; 6 per cent interest; small commission. Box G-195, Post-Dispatch.

MONEY Wtd.—$300 on lot, gilt-edged security, first deed of trust. Box G-175, Post-Dispatch.

MONEY Wtd.—To borrow, $50, on furniture and piano; no money sharks. Box Y-97, Post-Dispatch.

MONEY Wtd.—$750, on first deed of trust on Wellston cottage; from private party. Bottler, 1201 Market.

MONEY Wtd.—Glilt-edge security, good interest, $1000; private party. Box Y-161, Post-Dispatch. (c)

MONEY Wtd.—$25,000, on first-class improved real estate valued at $50,000. Will pay 7 per cent interest. Box Y-164, P.-D.

MONEY Wtd.—$1550, on brick cottage, 5 rooms, basement; private party preferred. Box Y-75, Post-Dispatch.

MONEY Wtd.—Lady wishes to borrow $1000, 6 per cent, one year, security $3000 business. Box Y-102, P.-D. (c)

MONEY Wtd.—$2000 to $3000; 5 per cent; $9000 improved estate security; private. Box Y-222, Post-Dispatch. (c)

MONEY Wtd.—$1800, at 6 per cent; on bond of $3200; call or write, I. C. Perkins, 1910 Mallinckrodt st.

MONEY Wtd.—$500 for 1 year at 8 per cent; will give mortgage on gilt-edge security; $1000. Box K-197, Post-Dispatch.

PARTIES wishing 10 per cent investment on amounts of $500 to $1000, address Box K-67, Post-Dispatch. (f)

MONEY Wtd.—$750 at 6 per cent on improved property worth double. Box A-99, Post-Dispatch.

MONEY Wtd.—$200; 3 months; reliable party; return $225; no security; reference given. Box M-187, Post-Dispatch.

MONEY Wtd.—I want $750, secured by second deed of trust on my bungalow; will pay a reasonable discount. Box A-128, Post-Dispatch.

MONEY Wtd.—I wish to borrow $7000 on business property worth $13,000; no commission to agents; will pay interest. M. K., 3564 Cook av. Box E-205, P.-D. (c)

MONEY Wtd.—$250 first deed of trust on cottage, worth $1800; also $1500 want 3d on brick flat, worth $4500; no commission. Box J-80, Post-Dispatch.

MONEY Wtd.—About $7500 on city real estate secured by first deed of trust; security more than double; borrower absolutely reliable. Box A-89, Post-Dispatch.

MONEY Wtd.—$5000; will give 6 per cent first deed of trust on property, worth $15,000; will pay no commissions. Box N-8, Post-Dispatch.

MONEY TO LOAN—On St. Louis city or county real estate; any amount. JOHN M. DEMENIL & SON, 1308 N. Grand.

MONEY Wtd.—$2000 for 3 years on 160 acres improved farm in Franklin County; house and barn cost $4000. Address 3748 Meramec; Sidney 4084L-2.

MONEY Wtd.—Building loan of $6500 on building and lot costing $15,000; investigate this loan; will furnish bond if necessary. Box G-191, Post-Dispatch.

MONEY for salaried people upon their own names; easy payments; confidential; quick. Fisher & Co., room 619 Commercial Bldg., 8th and Olive.

LOANS on furniture at legal rate. In accordance with laws regulating same. MUNICIPAL LOAN BUREAU, 415 Security Bldg., room 302. Main 2053. Cent. 2052. (c36)

WE MAKE QUICK SMALL LOANS to furniture owners, salaried people, on their own names and easy payments. UNITED FINANCE CO., 320 Chestnut Bldg. (c14)

STANDARD CREDIT CO., 2061 ST. LOUIS AVE. CHANGE.

Loans to furniture owners, salaried people, without security; cheapest rate, best and most private terms; those dealing elsewhere will appreciate the difference; no delay. (c)

MONEY WANTED.

DEED OF TRUST—For sale, small monthly second deed of trust, well secured, on strictly modern brick building; want to sell to someone who is satisfied with 8 per cent on his money. Box E-164, Post-Dispatch.

WILL some kind man or lady kindly help woman much distressed for money and can't raise same; has some security, but seems not the right kind to borrow on; means saving of a home. Box K-2, Post-Dis.

MONEY Wtd.—A loan on 2200 feet of ground near Pullman Co., on Goodfellow av., of 86 a foot; worth double; sewer and water on property; 6 per cent, 5 years. Cabany 312. G. d'Amato, 721 Chestnut st. (c)

MONEY Wtd.—For sale, first mortgage loan bearing 6 per cent, secured on rich Illinois lands in sums of $200 and up. S. H. MORTON & CO., Land Dealers, 706 Chestnut st., room 617 St. Louis, Mo. Branch office, Coulterville, Ill.

MONEY Wtd.—$8000 building loan on business building costing over $9500; lot clear; 1st mort. $2250; total security, $14,750; will furnish bonds; this building will be located on one of busiest automobile streets in St. Louis, only half block from Grand and in central part of city; income over $200 month; this is good loan for someone; private party only. Box N-192, Post-Dispatch.

Your Savings Will Be Safe
If We Invest for You

Every dollar invested safely. Large or small funds placed at 5 to 6 per cent. See us regarding your investments.

Yeckel Realty Co., 2919 S. Bdwy

DEEDS OF TRUST FOR SALE

$3000 at 6 per cent, $2000 at 5 per cent; certificates showing clear title and fire and tornado insurance covering property. JOS. BARDENHEIER, 9 N. 7th st.

Guaranteed First Deeds of Trust

For sale, amounts $1800, $1900, $2500, $3000; perfect title, fire and tornado insurance; call for list. KORTE-RUST R. CO., 816 Chestnut.

Guaranteed 1st Deeds of Trust

We have a large list of good first deeds of tr st, all made with our own money and ranging in all amounts from $500 to $6500; each loan is accompanied with a clear certificate of title and fire and tornado insurance. Papers ready for delivery. Get our list. GEO. J. WANSTRATH, 7171 Chestnut st.

MONEY AT 11%

We pay 6% per annum and 5% for the loan. Money secured by warehouse receipts and assigned invoices. We turn it over in three months on an average, thus making 21% per year for the lender. These figures are net. We pay all incidental expenses out of our share of the profits. Business established for several years. Address Box H-142 Post-Dispatch.

MINING

CHIPP'S CREEK Placer Gold Mines, Cal.; fine proposition now open to investors. See S. Mitchell, 1003 Glasgow av., St. Louis, Mo.

COPPER—LEAD—ZINC

Now the greatest money makers in the world, will be more than ever so after the war. To every reader who will send us his or her name and address we will send free of charge and without any obligation, Government data, facts, statistics, etc., on copper, lead, zinc and silver, their profits and opportunities, and how even the smallest investor can take advantage of same. "Metals Department," 1101-02-03 Boatmen's Bank Bldg., St. Louis. (c55)

STOCKS AND BONDS

BONDS—Will sell 300 first mortgage 6 per cent railroad bonds, Colfax 1982. (c)

STOCK—For sale; want the best cash offer for 5000 shares Evergreen copper and gold mine stock of Colorado; par $1 share; mine in operation every day and in splendid condition; stock held largely by St. Louis parties. Box J-56, Post-Dispatch.

FREE BOOK, "Money in Oil," shows how you can make quick profits; pays big dividends; small investment; now drilling. Approved State Banking Commission. Neosho Co., K. C. Life Bldg., Kansas City, Mo. (c90)

Bonds of the Independent Breweries Co., or the St. Louis Brewing Association

In exchange for apartments, business property or vacant property. Box N-181, Post-Dispatch.

LOANS ON PERSONAL PROPERTY

MONEY loaned salaried people; strictly confidential. Illinois Credit Co., 815 Metropolitan Bldg., East St. Louis.

SALARY LOANS—Cheapest rates, quick, confidential. Room 2083 Railway Exchange Bldg.

MONEY LOANED salaried people; reduced rates. Room 1881 Railway Exchange Bldg.

DO you need insurance or money? We will pay first year's premium, advance you additional cash, take notes for total amount. Box G-191, Post-Dispatch.

MONEY for salaried people upon their own names; easy payments; confidential; quick. Fisher & Co., room 619 Commercial Bldg., 8th and Olive.

LOANS on furniture at legal rate. In accordance with laws regulating same. MUNICIPAL LOAN BUREAU, 415 Security Bldg., room 302. Main 2053. Cent. 2052. (c36)

WE MAKE QUICK SMALL LOANS to furniture owners, salaried people, on their own names and easy payments. UNITED FINANCE CO., 320 Chestnut Bldg. (c14)

STANDARD CREDIT CO., 2061 ST. LOUIS AVE. CHANGE.

Loans to furniture owners, salaried people, without security; cheapest rate, best and most private terms; those dealing elsewhere will appreciate the difference; no delay. (c)

$25,000 FOR ST. LOUIS RED CROSS UNIT RAISED

Local War Hospital Organization Appoints Col. Thomas U. Raymond Agent.

Steps taken up to last night for the formation of a base hospital unit by the St. Louis chapter of the American Red Cross included the completion of a $25,000 fund and the appointment of Col. Thomas U. Raymond of the United States Army Medical Supply Depot, as purchasing agent. The Washington headquarters of the Red Cross was notified last night by telegraph by Mrs. Frank V. Hammar of 7 Hortense place, chairman of the St. Louis chapter, of the appointment of Col. Raymond, and asked to send him instructions.

The money, Mrs. Hammar said, will be deposited to the order of the American Red Cross. It was raised by popular subscription, but names of the subscribers were not given out. The St. Louis unit of the American Physicians' expeditions, whose plans to go to Germany to do hospital work were interrupted by the break in diplomatic relations, has offered to the Red Cross chapter, in the event of need, the $15,000 contributed for its expenses.

The Red Cross has established headquarters at the northwest corner of Seventh and Locust streets for a membership campaign under the direction of George W. Simmons, chairman of the Membership Committee. Dr. H. J. Hill, head of the Membership Bureau of the American Red Cross at Washington, is on his way here to advise Simmons.

General offices will be opened tomorrow at 1404 Syndicate Trust Building, with Mrs. Hammar in charge. It is planned also to obtain a room downtown, where women may make pajamas, night clothes, bandages and other hospital supplies.

The base hospital unit will be equipped for 500 beds and will be so thoroughly organized that it could move on short notice. The staff will number about 250 persons, including physicians, nurses and attendants. Dr. Fred T. Murphy will be director, with the rank of Lieutenant-Colonel. Dr. Malvern B. Clopton will be the Adjutant, ranking as a Major. There will be a surgical section, with a chief surgeon and eight staff surgeons, a medical section with a chief and five assistants, and a laboratory section, with a chief and two assistants. There will be two dentists.

The nurses division will be headed by Miss Julia Stimson, chief nurse, and there will be about 50 volunteer nurses, 25 nurses' aids and about 150 men in the capacity of attendants, civilian aids and extra members for emergency.

JURY TAMPERING CHARGE IN EAST ST. LOUIS IS DROPPED

Assistant State's Attorney Thinks Accusation Against Clarence Williams Was Result of Feud.

Charges of bribery and jury tampering against Clarence Williams were dismissed in Justice Townsend's court, East St. Louis, yesterday, by Assistant State's Attorney Walcott. Williams was arrested Jan. 19, on complaint of John Seymour, an attorney, who said that Williams took $5 from Ferdinand Montine, Seymour's client, and promised to win the case for him. Williams was on the jury, in a Justice court, and a verdict was found for Montine.

Walcott told a Post-Dispatch reporter that he thought the charge was the result of a private feud, and that he did not intend that his office should be used in it.

"Everybody knows that jury fixing has been going on in these justice courts for 15 years," Walcott said. "If I had evidence on which I could prosecute the men responsible, who are lawyers, I would proceed. Some of these lawyers are interested in getting Williams prosecuted."

Williams said yesterday that he was not guilty and charged that the case was "framed" on him. He said he did not take money from Montine, and did not talk to him.

ADDS REAL ESTATE DEPARTMENT

The Meramec Trust Co., Meramec street and Virginia avenue, has added a real estate department, the business of which will be to push the sale of property in that section of the city. Special attention will also be given to the management of estates and to the leasing of property.

This branch of the company is in charge of Fred Krone, assisted by C. T. Davis.

FINANCIAL

RICH OIL AND GAS LEASE FOR SALE; 100 ACRES, IN PROVEN TERRITORY. BOX E-190, POST-DISPATCH. (c)

CHOICE 6 PER CENT FARM MORTGAGES—For sale; interest collected free of charge; titles guaranteed; 35 years' experience; best of references; write for list. Interstate Securities Co. Minneapolis, Minn. (c90)

TOO LATE TO CLASSIFY

New Apartments

ARGYLE AV., LINDELL AND EUCLID.
2, 3 and 9 room apartments, 2 and 3 baths; being completed.

BEVERLY.

5466 Von Versen av.; 5 rooms, bath, sun parlor and porch; new; garage.
720 Belt, 6 rooms, sun room, porch, bath.

ALCORN & McPHERSON.

Five and six rooms; modern conveniences; both phones; vacuum cleaners, etc.
4858A LACLEDE AV.

Six rooms, bath, steam heat, janitor service; hardwood floors; all modern conveniences.
4065 WEST PINE BL.

Four, five and six rooms; all modern conveniences; will decorate special prices. F. A. BANISTER, 915 Olive st., room 1422.

BEVERLY

720 Belt av., 9 rooms, sun parlor, porch; will decorate.
5466 Von Versen, 5 rooms, sun parlor and porch; $35. F. A. BANISTER, 915 Olive st.

415 DeBaliviere Avenue
Suitable for any business; adjoining Conrad Gro. Co.; best West End location. Special inducements to good party.
R. A. & G. R. BULLOCK,
Phone Olive 1816. 314 Fullerton Bldg.

SAVING AND BUILDING ASS'N SHOWS GOOD RETURN ON STOCK

Matures Series in 112 Months, With Net Profit of $77.75 Per Share.

The Parnell Saving & Building Association on Feb. 5 matured stock series No. 32 at a value of $201.75 per share. This maturity was in 112 months, and shareholders paid in $2 per share per month, the profit being $77.75 per share, or 7 2-5 per cent per annum.

Borrowers in this series, whose loans were automatically liquidated, paid a net interest of about five per cent per annum, without having had to pay commissions.

The Parnell Saving & Building Association has been maturing a series of stock annually for 20 years, is under State supervision and has just opened its thirty-second series, subscriptions to which show unusual interest. The association offers an economical and convenient method of clearing off a mortgage and enables many to acquire on easy installments homes and investment properties.

The officers and directors are: S. E. Grote, president; Michael E. Smith, vice president; Patrick Flood, treasurer; James D. Dockery, secretary; John M. McInerny, Frank B. Costello and Leo J. Dockery, directors.

NICCOLLS MEMORIAL HALL TO BE DECORATED FEB. 20

$100,000 Dormitory at Lindenwood College Was Gift of the Late James Gay Butler.

Feb. 20 has been announced as the date for dedication of the $100,000 Niccolls Memorial Hall at Lindenwood College, which is said to be the finest dormitory for young women in the country. It consists of three stories and basement, with a capacity for 130 students. Hot and cold running water is in every room, and tub and shower baths on every floor. The building is in the form of an E, and contains no inside rooms. A court is arranged for fountain and flowers.

The moderator of the Presbyterian General Assembly, the Rev. Dr. John A. Marquis, president of Coe College, Cedar Rapids, Io., will dedicate the building. A committee appointed by the synod of Missouri, consisting of the Rev. Dr. John L. Roemer, president of the college; the Rev. Dr. John W. MacIvor, pastor of the Second Presbyterian Church, and the Rev. Dr. D. M. Skilling, pastor of the Webster Groves Presbyterian Church, is in charge of the ceremonies.

Niccolls Hall was financed by the late Col. James Gay Butler as a memorial to the late Rev. Dr. Samuel Jack Niccolls. Both died before the structure was finished. Le Beaume & Kleine were the architects.

BUSINESS PROPERTIES LEASED

The Fox-Beeman Tailoring Co. has leased the first and mezzanine floors of the building at the southeast corner of Seventh and Olive streets. The first floor is to be used as a showroom and for offices, and the mezzanine floor for the tailoring department. This company will open for business in the new location about April 1.

The lease was made for Max Well, the Martin-Breitt Real Estate Co. representing both parties.

A long lease has been closed for the second floor of 913-15 Pine street, to the Clark & Harrold Co., a new firm in the linotype business. The lease was closed for the St. Louis House and Window Cleaning Co., and the Martin-Breitt Co. represented both parties.

MARRIAGE LICENSES.

Frank Rittel ..... St. Louis
August Loewe ..... 3028 New Ashland
Rose Laskowska ..... 1627 Helen
Raymon T. Lewis ..... Granite City, Ill
Evelyn A. Bloodworth ..... Granite City, Ill
Edward R. Eubanks ..... West Frankfort, Ill
Minnie Schaperkotter ..... 1816 Warren
Frank Hamwi ..... 1019 Cardinal
Mimie Rehfuss ..... 2216 N. 11th
Joseph Birkenmeier ..... 4744 Minnesota
Emilie Bullmer ..... 3026 California
Henry Boon ..... 2751 Clark
Mrs. Frankie Harvey ..... 2808 Clark
Matt Deranek ..... 1126A Rutger
Florence Fetterlein ..... 310 Sidney
McKinley Pitts ..... 531 Hickory
Sarah Johnson ..... 1111 N. Cardinal
Frank Rusan ..... 5138 Laclede
Sallie Lawrence ..... Clayton, Mo
George Leavy Swank ..... St. Louis
Minnie M. Muller ..... St. Louis
J. Morjen Blankenbaker ..... 1433 Godfellow
Vera M. Hunt ..... 5079 Highland

BIRTHS RECORDED.

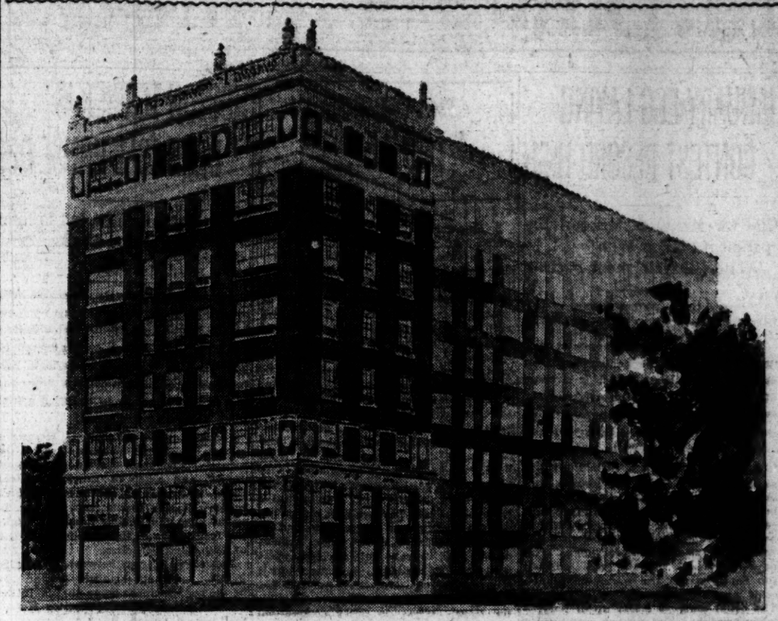
S. and S. Kosuszek, 5736 Woodland; boy.
A. and M. Elder, 2815A Victor; boy.
E. and L. Spindler, 6014A Rutger; boy.
D. and L. Schuermann, 4932 King's highway; boy.
J. and E. Harley, 2810 Wisconsin; boy.
H. and A. Jennison, 2384 Tower Grove; boy.
C. and A. Torrence, 959 N. Belt; boy.
H. and J. Cutter, 312 S. Jefferson; boy.
A. and T. Lynam, 2827 St. Vincent; boy.
L. and J. Martin, 2111 McCausland; boy.
J. and E. Smith, 1318 N. 20th; boy.
H. and E. Dorman, 5112 Robin; boy.
W. an dJ. Burbes, 3707 Cass; boy.
W. and E. Wenstheff, 4303 Blair; boy.
F. and M. McIlvroy, 5250 Pauline pl.; girl.
A. and M. Boyer, 1918 Hickory; girl.
E. and M. Konsakowski, 917 Park; girl.
J. and C. McMahan, 3A Adams; girl.
H. and P. Mitchell, 3013 Easton; girl.
F. and M. Schmitt, 4961 Arsenal; girl.
H. and I. Weisman, 2218 Cass; girl.
E. and I. Clark, 1408 S. Compton; girl.
H. and I. Bruns, 4127 Juniata; girl.
H. and C. Stucke, 1821 Wyoming; girl.
C. and I. Hartman, 2329A Tennessee; girl.
H. and I. Bauman, 4A Jefferson; girl.
F. and L. Joachim, 5230 Winnebago; girl.
J. and E. McGinness, 4017 Botanical; girl.
A. and M. Kaufman, 4A Tower Grove; girl.
W. and M. Hutzen, 322 Bremen; girl.
J. and M. Sanders, 2017 Dickson; girl.
F. and L. Boehm, 4A Labadie; girl.

BURIAL PERMITS.

A. Van San, 42, 3843 North Market; pneumonia.
W. Canda, 59, 1328 S. 12th; cirrhosis.
M. Kraft, 1, 1268 Ann; nephritis.
M. Stutis, 72, 4356 Maryland; angina.
J. Green, 65, city infirmary; accident.
D. Murrey, 34, 1268 Lynch; nephritis.
C. Canovore, 47, Ete House; meningitis.
W. Kinneff, 83, 1129 S. 6th; dementia.
P. Kolowski, 1, 2117 Biddle; pneumonia.
Magdalena Keller, 66, 3016 Meramec; senhritis.
Mary Hallis, 80, 3400 S. Grand; nephritis.
M. Miller, 71, city infirmary; nephritis.
M. Jackson, 71, city infirmary; senhritis.
Minnie Meyer, 31, 2117 Easton; tuberculosis.
Johannah Klockenbrink, 77, 2418A N. 19th; intestinal obstruction.
J. Bentrup, 70, Tower Grove; sclerosis.
D. Adkins, 22, 1414A North Market; heart disease.
C. Dennell, 75, 1305 Market; dysentery.
H. Watkins, 58, 3722 Finney; tuberculosis.
Mary Thomas, 54, 3624A Easton; tuberculosis.
S. Rocco, 6, 7054 N. 16th; accident.
Sadie Von Versen, 32, 2230 Gravois; pneumonia.
Adam Carr, 83, 5533 Park; pneumonia.
L. Carr, 27, 5716 Bostin; cancer.
Frances Nicolay, 25, 6610A Virginia; tuberculosis.
Wilhelmina Davitt, 68, 4871 Fountain; sclerosis.
Johanna Levering, 83, 27 Portland pl.; myocarditis.
Harold Thornton, 2, 2439A Olive; tuberculosis.

The Post-Dispatch prints MORE FEMALE HELP Want Ads than ALL the other St. Louis newspapers COMBINED

Hotel-Apartment to Be Erected on Berlin Avenue. Work of Which Will Commence Early Next Week



PLANS were announced yesterday for an eight-story hotel-apartment, to be erected on the south side of Berlin avenue, 250 feet west of Union boulevard, in the Rock Island tract. It will overlook Forest Park on the south, being in what is regarded as the highest class apartment house center of the West End.

The building was promoted by Sam Hamburg Jr., and will be financed by the Rosenbaum-Hauschulte Real Estate Co. It will be built by Sam Koplar, who will have absolute charge of its construction.

Plans and specifications prepared by Preston J. Bradshaw, architect, provide for a strictly high-class, first-proof building, the builders contemplating a hotel-apartment structure that will rank with the finest in this section of the country. It is to be of modified Italian renaissance style, done in red matt brick, with white terra cotta. The ground floor is to be given over to a taproom, lobby, a lounge, offices and service department.

The building will be equipped with two elevators, this service to extend to the roof, which will be arranged for a roof garden.

There are to be 100 one and two room kitchenettes, with buffet corners. The kitchens are to have special vent ducts to the roof, with exhaust fans on each, assuring ventilation and a cooling system to each apartment. The baths are to be of tile and marble, with built-in tubs and shower heads over each; also special radiators.

Every new contrivance with a space-saving device will be used. Portable wall beds will be used and the apartments will be decorated and furnished completely, including silver, china and bed clothing. The walls of the lobby are to be of Caen stone, with a low bas-relief cornice and ceiling with a Mosaic tile floor. There are to be garages in the basement.

Work will be commenced early next week and it is expected that occupancy may be had by Sept. 1.

BUSINESS MEN TO CIRCULATE TRAINING LEAGUE LEAFLETS

Arrangements Made for the Distribution of 300,000 With Commercial Mail.

Representatives of the Universal Military Training League, who have been working here for a week announced last night that St. Louisans have agreed to give free circulation in their first-class mail, to 300,000 of the league's leaflets emphasizing the dangers confronting the nation and the benefits which will accrue to the American boy when he takes military training. The circular can be included in nearly every two-cent letter without increasing the postage.

Richard Fairchild who has been doing the league's work in St. Louis says this city is in the lead of all others in the United States with respect to patriotic support of the organization's leaflet campaign.

"There are between seven and ten field secretaries canvassing as many middle western and southern states and therefore it is impossible to say exactly just what large cities have been visited," he said "However, so far as our reports show, St. Louis has displayed the greatest interest in the distribution of our little leaflet. It is anticipated that before our campaign here has been completed, St. Louis will have asked for at least 500,000 leaflets which probably will place her in a position which even Chicago and New York will not attain. St. Louis' leading business men have shown themselves deeply interested in the league's work."

LEATHE BUILDING NOW UNDER BARNGROVE & SPECHT CONTROL

Extensive Improvements and Alterations Undertaken to Make Office Structure Attractive.

Barngrove & Specht have been appointed agents of the office building at the northeast corner of Seventh and Chestnut streets, known as the Leathe Building, which is high-class and fireproof.

This property was recently purchased by the Davis Estate, the former owner being the Neptune Realty Co. Since Barngrove & Specht have taken charge extensive improvements and alterations have been undertaken, and it is proposed to put this structure in first-class condition throughout. The offices, all of which have outside view, are unusually large and equipped for hot water throughout the year.

GERMAN INDICTED IN WELLAND CANAL CASE GETS PASSPORT

WASHINGTON, Feb. 10.—Wolf von Igel has received a passport from the State Department and is listed to sail with Count von Bernstorff next Tuesday. The Department of Justice protested against the action of the State Department, Attorney-General Gregory insisting that Von Igel had no right to diplomatic protection, but should be compelled to stand trial. He was indicted with five others on a charge of conspiracy to destroy the Welland Canal in Canada.

More than a year ago secret service men raided Von Igel's New York office and seized documents. As soon as it became known that the papers were at the Department of Justice, Ambassador Von Bernstorff informed Secretary Lansing that this Government had no right to the documents because they were the property of the German embassy.

Secretary Lansing informed Ambassador Bernstorff that the State Department would gladly return the papers to the German agent providing the Ambassador would personally identify the papers. Ambassador Bernstorff never consented to do this and the papers are still in Government vaults.

TENANTS RENEW LEASES FROM THE LINDELL REAL ESTATE CO

Merchants, Manufacturers and Agents Retain Quarters at Thirteenth Street and Washington.

The Lindell Real Estate Co. has negotiated several leases the past few days for some of its downtown properties.

Tenants of the commercial building on the northeast corner of Thirteenth street and Washington avenue have renewed leases as follows:

Gaier & Stroh Millinery Co., 1221-1225 Washington avenue, six stories and basement; the Harris-Polk Hat Co. will remain in 1227-1229 Washington avenue, with additional floor space over the corner building; N. Friedman Sons' Cloak Co. will continue in the corner building, with the exception of space leased to the Korrekt Pants Manufacturing Co. and the Shield-Porter Millinery Co. The company will have additional space for manufacturing in the middle building.

The C. & W. McLean Mercantile Co. retains the entire second floor of the building, 1015-1019 Washington avenue. The third floor of the building is occupied by Alex. Weinstein, manufacturer of ladies' skirts and suits.

One of the floors of the building has been divided into offices for manufacturers' agents and commission brokers. Several offices have already been leased, among them Lew Aaron, dry goods commission merchant; Samuel Lang, dealer in fine hair goods, and I. M.

POULTRY, BIRDS and ANIMALS.

RABBIT SKIN SALES LEAD ALL FUR ANIMALS

Are Made Up Into Garments, Felts and Imitation Furs of Cheap Varieties.

WASHINGTON, Feb. 10.—The Department of Agriculture has received many inquiries regarding the merits of certain rabbits that have been extensively advertised as fur producers. Replies to these have stated that the demand for rabbit fur is such as to make it pay to save the pelts of domestic rabbits killed for food, but that raising rabbits for the fur alone would be unprofitable with any known breed.

More skins of rabbits are collected and sold annually than of all other fur animals combined. Before the present war Great Britain imported each year from 70,000,000 to 90,000,000 skins, while the home production added 30,000,000 more. France, Belgium, Germany, the United States and other countries also use large quantities of this fur. The bulk of it is sold in bales, bringing from 10 cents to 50 cents a pound, dependent on color and quality. The better class of skins sell by the dozen, bringing from 50 cents to $1, or less than 10 cents each.

Baled rabbit furs are bought largely for felting purposes, being made into cloth or coarse hats, while the skins are utilized for manufacturing glue. Fine hats are made of nutria (the fur of the South American coypu) or of nutria and rabbit fur mixed. The fur of the common wild rabbits of America does not felt well and is in slight demand. Whole skins of these animals seldom sell for more than one or two cents each.

The better kinds of rabbit skins are used for making fur garments which, when made up, are commonly sold as "cony," but often under other trade names. White skins are made up in imitation of arctic fox or, sheared, in imitation of ermine. Gray rabbits are dyed brown or black and become "Baltic black fox" or "Baltic brown fox;" sealdyed, they become "inland seal," "electric seal," "coast seal," or "near-seal." These garments, while handsome and comfortable, have little durability and are therefore cheap.

Builds Big Success on Early Failure

C. E. Jackson of Minnesota is a breeder who has had an interesting experience. Once he gave up, but later took it up and made a success of it. Last year he made a profit of $4.30 per hen in six months, which is unusual.

After his first failure Jackson studied the matter carefully and took up the single-comb White Orpingtons. With a pen of 10 hens he got 91 eggs in 10 days in January and 230 eggs for the month. In January, February and March he obtained 608 eggs, and in six months 1053 eggs, and for the year 1616 eggs. The total cost per hen for feed was $1.80 per year, or 15 cents a month. Most of the eggs were sold on the market at good prices, but some were sold at $1 per setting.

While Jackson takes good care of his birds he does not force them overstrongly, he says, for egg production. Quick results can be had in this way but the vitality of the bird is injured and this applies to the reproducing organs. If they are to be kept for breeders and lay too heavily they will not reproduce themselves. He never feeds pepper or hot wet mashes and he buys mixed grain for scratching. He feeds a dry mash at all times and is strong for sprouted oats He makes his own cabinets for this purpose and keeps them in the basement of his house in winter. He supplements all of this with plenty of grit and charcoal and, of course, with plenty of good water.

WILSON APPROVES ACT CREATING NATIONAL HOME FOR LEPERS

Approximately 150 Persons, Mostly Native Americans, Ready to Become Inmates of Institution.

WASHINGTON, Feb. 10.—President Wilson has signed the act establishing a national home for lepers, and the Public Health Service is drafting regulations covering the apprehension, treatment and detention of inmates. Approximately 150 cases, mostly native Americans, already have been located in continental United States.

The location of the home has not been determined. The act appropriates $250,000 for its establishment and, under regulations already approved by Secretary McAdoo, the Health Service will undertake the transportation to the leprosarium of all lepers desiring treatment or committed to the establishment by health authorities of any state.

WOMAN WINS $3750 VERDICT

U. R. Put Detective in Boarding House to Observe Plaintiff.

A jury in Circuit Judge Davis' court yesterday returned a verdict for $3750 in favor of Miss Cillicia Unwin, a seamstress, against the United Railways on account of injuries she received Jan. 11, 1915, as a result of falling from a street car at Grand avenue and Olive street. She alleged the accident was caused by the motorman closing the door against her as she was in the act of alighting.

The evidence showed that after the accident a woman detective, in the employ of the street car company, moved to the boarding house, where Miss Unwin was living in the old home of the late James Campbell, at Grand avenue and Washington boulevard, for the purpose of observing Miss Unwin.

JANUARY EGG-LAYING CONTEST RECORD HIGH

Cup for Month at Missouri Experiment Station Won by R. I. Whites; Development Facts.

By C. T. PATTERSON
Director Missouri Poultry Experiment Station, Mountain Grove.

Three stages of development are usually noted at the beginning of an egg-laying contest. First is a class of pullets which have been laying for some time before entering the contest on Nov. 1. Nature tries to place them in the "hen" class and causes them to go through a fall moult the same as hens. This, of course, reduces the egg record. Another class is the small, premature pullets which require some time to develop, which prevents them from making a high record during the contest year. The over-developed pullets are hatched too early, while the under-developed ones are not hatched early enough. The other class is made up of pullets which are hatched at the right time and are properly developed to begin about No. 1 and continue through the winter About 50 per cent of the high producers are in this class.

No arbitrary dates can be fixed for hatching the many breeds, for the chicks can be influenced by feed and care after hatching, but the following dates have been found good: Last of February and first of March for the heavier breeds; last of March and first of April for the medium breeds, and last of April and first of May for the small breeds.

About as many pullets in the contest have been hatched too early as too late.

About 60 per cent of the pullets began laying in November or before, 50 per cent of the remainder began in December, and 75 per cent of the ones left began laying in January, there being only 14 pullets not laying up to Jan. 31. This indicates that if pullets have the proper feed and care they will begin laying as soon as they are developed, regardless of the season of the year. Five pullets went broody during the month, and 20 are not laying on account of moult.

The contest made some very unusual records during January. The 290 pullets laid 3982 eggs, which is an average of 13.7 eggs for each pullet. One Buff Arpington pullet laid 28 eggs in December and 30 in January, making a profit of almost $1.50 during the two months. Many breeds and varieties are making good records, so the prizes and honorable mention are distributed among the many varieties.

The highest hens to date are:

4, Pen 35,	White Wyandottes, Mo..	81
3, " 19,	R. C. R. I. Whites, N. J..	75
3, " 35,	White Wyandotte, Mo..	71
1, " 38,	S. C. Red, Io....	71
2, " 3,	Buckeye, Mo....	69
2, " 5,	White Rock, Idaho.....	68
1, " 8,	"	67
2, " 21,	White Wyandotte, N. Y..	67

The highest pens for January follow:

19, R. C.	Rhode Island Whites, Mo....	114
5, Buff	Rocks, Kansas.....	108
29, Buff	Orpingtons, Mo.....	101
43, S. C.	Buff Leghorns, Mich....	100
23, White	Orpingtons, Mo.....	99

The highest pens to date are:

35, White	Wyandottes, Mo.....	334
19, R. C.	R. Whites, N. J.....	294
31, White	Wyandottes, N. Y.....	279
27, Buff	Orpingtons, Mo.....	261
28, White	Orpingtons, Mo.....	252
20, R. C.	Reds, Mo.....	247
22, R. C.	Reds, Mo.....	239
52, S. C.	W. Leghorns, Mo.....	237
28, S. C.	Reds, Io.....	235
29, Buff	Orpingtons, Mo.....	223

The cup for January was won by pen 19, R. C. R. I Whites, New Jersey, with a record of 114 eggs.

Treatment of Frozen Combs and Wattles

This is the season of the year when there is trouble with frozen combs. While this is looked upon by some as a rather trivial matter, especially by many farm poultry raisers, it really is serious.

Frozen combs and wattles not only decrease the show qualities of birds and injure them for breeding purposes, but they reduce laying; in fact, stop it altogether in some cases.

Keeping up the temperature, of course, is one way of preventing the freezing. Birds running out of doors or even in open front houses will frequently have their wattles frozen on severely cold days on account of getting them wet in drinking vessels. This may be partly prevented by anointing the wattles with vaseline which keeps the water from adhering to them.

In case comb or wattles, or both, have been frozen, the best treatment is to take them to a cool—not cold—room and there put snow or cold water on the frozen parts to draw out the frost. This will take about 10 minutes. Then encourage complete circulation by manipulating these parts twice a day, using a mixture of five parts vaseline, two parts glycerine and one part of turpentine.

Poultry Breeders Plan to Organize

Poultry breeders of St. Louis and vicinity will hold an open meeting in the Marquette Hotel, Eighteenth street and Washington avenue, at 3 o'clock tomorrow evening, the purpose being to organize a permanent association.

The intention of the organizers is that monthly meetings shall be held, at which poultry growing in all its phases will be discussed by persons who can speak with authority on the subjects chosen by them.

The committee in charge of the plans for the preliminary meeting is composed of James J. Long and Joseph J. Blase.

POULTRY PROBLEMS SOLVED

Beginner in Ducks.

I am thinking of raising "green" ducks. As my capital is limited I must rent a farm near St. Louis so that I can keep working in the city the first year or so, until I can enlarge the plant, quit work in town and tend to the plant myself. I have a family that will live on the place and will give me my board and room in exchange for their rent, and I am to have the use of part of the ground. They will care for all incubators and ducklings for me while I am at work. I am to pay them for this extra trouble. I intend to build such houses as necessary, get incubators, etc. I intend to buy about 15 laying ducks and three drakes to start with. The farm, about 4 to 6 acres, with water running through it, will cost me about $25 a month rent. For capital I have $250. I will pay the rent out of my present salary and be able to put $7 into the business every week, besides the capital. Please tell me just what you think of my idea. Show me where it is wrong, if so. Also, how am I to get along if the ducks don't lay in the winter time? What do other commercial duck farms do in such cases?—A. J. L., St. Louis, Mo.

We have no flaws to pick in your scheme, whatever. The only factor we can see that would be likely to make a failure of the business for you is your own ability, or that of the help to which you are planning to entrust the plant to begin with. We especially commend your plan to hold onto your work in the city until you get started, also the fact that you are going to start in a small way. These are two very vital considerations that so many beginners overlook in their enthusiasm, and when failure comes their financial losses are two or three-fold what they would have been had they possessed your conservatism. But your question as to what you will do in case the ducks won't lay in winter, is a poser. This problem is much the same as winter laying in hens. The strain, feed and comfortable shelter are the main factors that govern laying just as in the case of hens. If they fail to lay in winter, it is a matter of correcting the condition that is to blame. There is no one remedy that may be considered as a cure-all, any more than with hens. You probably will decide to choose the Pekin ducks. Ordinarily this breed will not begin laying until December, and unless of a good laying strain, probably not until January or early February.

Confined Chickens.

1. How much grain should be fed to 75 leghorn hens confined in pens, for good egg production? How many cocks should be mated with them to make the eggs hatch well? How high should a fence be to keep leghorns in their pens?

2. How much grain should be fed to 25 White Plymouth Rock hens that are confined, for good egg production? How many cocks to insure hatchable eggs? How high should the fence be to confine them?—A. W., St. Louis, Mo.

We do not like the feeding plan of some poultrymen, who give a certain quantity of grain to their birds day after day, and for this reason we would prefer not to name any given quantity for you to feed. Food requirements of birds, even of the same breed, in fact of the same birds on different days, vary quite materially. Furthermore, the best plan of feeding for eggs is to have hoppers of a dry mash (mixtures of ground grains, etc.) where the fowls may have access to them at all times. Besides helping them to balance their ration, this serves as a balancer so far as quantity is concerned, in case not enough whole grain is given. With this dry mash most successful poultrymen give enough whole grain in a deep litter to keep the birds busy for several hours a day. The work required to get this grain also serves to keep the birds from overeating in case too much grain should be given. If it will be of any help to you, our guess would be that your 75 confined leghorns would eat anywhere from six to 10 pounds of grain daily, from hoppers and in the litter. The 25 white rocks would possibly average from two to five pounds. Four or five vigorous cockerels would be about the right proportion for this number of leghorns. It would be difficult to estimate the height required for your birds. Ordinarily eight to 10 feet of fencing will confine most of them, but it is not unusual to find individuals that will fly over a 12 or 15 foot fence. If these birds are not wanted for show purposes, we would clip off about two or three inches from the ends of their wing feathers on one wing. This checks the flying habit. Two good males should be sufficient for your 25 white rock hens, and a six to eight foot fence ought to confine them, especially if you will clip their wing feathers as stated.

Important Pointers on Flock Feeding

Regular feeding is almost as important as the food itself. Feeding should be a matter of regular routine, unless one feeds by the hopper system and thus keeps the food before the birds all the time. If the flock is fed irregularly, either as to the amount of the food or the time when it is given, the result will be seen in fewer eggs.

Other elements in feeding are also important. The feeder should not excite the fowls. He should do his work quietly. Some petting will not be amiss. Some flocks when you go among them will fly in every direction. Others are perfectly tame. The latter is pretty sure to be the more profitable one.

It is a good principle to feed more heavily at night, perhaps twice as much as in the morning. The birds should go on the roosts with their crops full.

BOSTON TERRIER IS DESIRABLE HOUSE DOG

He Is Not a Fighter, but Is Intelligent and Minds Well.

A desirable dog for the American home is the Boston terrier, a neat, compact, well-balanced little fellow with bulldog characteristics. He is well adapted for a pet and is thoroughly American, having been bred in this country from raw material imported from England a little more than 30 years ago.

About that time Robert C. Hooper of Boston came into possession of a dog named Judge, later known as Hooper's Judge, and who, to fanciers of this breed, is known as the ancestor of the modern Boston terrier, now so familiar about ultra-fashionable homes and upon the front seats of the high-powered cars of the wealthier class.

Judge was a cross between an English bulldog and an English terrier, but he leaned in appearance to his father, his mother having been Gyp or Kate, a white dog owned by Ed Burnett of Southboro, Mass. From Judge and Gyp descended Wells' Eph. The latter was mated to Tobin's Kate, a 20-pound dog, brindle in color, with a straight three-quarter tail, and from the match came Barnard's Tom, the first dog with a screw tail, and a great improvement over his sire and grandsire. He was the first dog to show the finer qualities of good specimens of the modern Boston terrier.

Contrary to the belief of some that the Boston terrier is a fighter, as might be expected from his forebears, he is not quarrelsome or aggressive. He is very obedient and affectionate, and possesses a sweet nature. The Boston terrier is very alert, quick of motion and surprisingly intelligent, obeying the commands of his master promptly.

The standard color of a Boston terrier is brindle, evenly marked with white, preferred.

Keeping Valuable Feathered Servants

Every destructive insect is on the bill of fare of one or more of the native birds, hence the economic value of carrying them through winter by supplying food. A single bird often eats more than 100 insects at one meal, and sometimes consumes thousands of small insects. Birds on a 200-acre farm in North Carolina destroyed a million green bugs or wheat aphids daily. There are many localities where birds have saved certain trees, garden crops or farm fields from total destruction.

Encourage and assist all kinds of birds, as the various species prey on different kinds of insects. For example, the hairy and downy woodpeckers render special service in protecting trees. They account yearly for many a scale insect, bark beetle, borer, caterpillar and ant. The bobwhite renders particular service in cultivated fields by destroying large numbers of potato beetles, wireworms, clover weevils, bollworms, cutworms, army wogms and other crop pests. This bird suffers severely from hard winters. A little suet or a little cracked corn and grain will keep these valuable feathered servants in your employ.

Egg-Producers Lose by Excessive Prices

Now that eggs are extremely high in price, closely pushing the $1 mark in some Eastern cities for strictly fresh eggs, some authorities are contending that the egg is not so much, after all. The egg will surely get in bad with dietary authorities as well as with consumers if it forms the habit of aviating in price as it has done this winter.

Eggs may not be a perfect food, but no article of food is more palatable, more nourishing and more digestible for most persons. I believe it is not good for the producer that prices should be so high. Such prices discourage consumption in the long run, put profits to the producer are probably under the average in the East, due to the excessively high prices of food.

New Poultry and Pet Stock Show.

The newly organized Williamson County Poultry and Pet Stock Association will hold its first show at Johnston City, Ill., Feb. 13-16, inclusive. Those in charge of the enterprise are to be congratulated on the efforts to obtain the hearty co-operation of all breeders. To this end an attractive premium list has been arranged, which may be had upon request addressed to C. C. Bandy, the secretary, at Johnston City.

CLEAN OUT SALE of Poultry Supplies

In order to devote more time to our Dairy, Creamery and Ice Cream Supply Departments, we are closing out our Poultry Supply Department at bargain prices. Sale includes Prairie State incubators, brooders, hovers, feeders—our entire line of poultry supplies. Goods moving rapidly. Don't delay longer. First come, first served.

Phones: Main 2045. Central 1112.

Blanke Mfg. & Supply Co.,
214 Washington.

Large Profits From Poultry

can be made when you thoroughly understand practical poultry culture and know the proper way to select, rear, house, feed and mate your fowls. In our course of 48 complete lessons, Prof. Quisenberry teaches you how to make a good profit from a flock of hens properly cared for.



Our Free Illustrated Book

"Dollars and Sense in the Poultry Business," tells you how to make money in the poultry business. Leaves nothing to guess work. American School of Poultry Husbandry, Dept. 105, Leavenworth, Kansas.

DAY-OLD CHICKS

Of quality guaranteed to 1500 miles. Eggs for hatching at low prices. Bar. Rocks, S. C. W. Leghorns, R. C. and R. C. Reds, W. Wyandottes, Buff and W. Orpingtons. Chicklet catalogue free.
Goshen Poultry Farms, R. 43, Goshen, Ind.

POULTRY AND BIRDS

BANTAM

BANTAMS—For sale; buff coach; well bred. John G. Vogt, Waterloo, Ill.

BANTAMS—For sale, white cochin and black breasted game; cheap. 4035 Delmar.

BANTAMS—For sale; genuine duckwing games, cheap. New Bird and Dog Store, 3111 Olive st.

BRAHMA

CHICKENS—For sale; thoroughbred light Brahma roosters; one 2½ years and three one-year-old. 6732 Raymond av., St. Louis County, Mo.

COCKERELS—For sale, barred rock, Bradley strain, $2; Gem incubators. 3880 Morgan-ford. Cherokee car. (c)

EGGS—Thoroughbred light brahmas, $1.50 per 15. Order now, avoid rush. Harry A. Smith, Voris Sta., St. Joseph, Mo. (99)

CORNISH

COCKERELS—For sale; dark cornish; also eggs for hatching. F. G. Gass, St. Jacob, Ill.

COCKERELS—For sale; white cornish; big boned, vigorous birds; reasonable. Harry Schick, Burlington, Io.

HAMBURG

COCKERELS—For sale; spangled hamburg; and pullets; price reasonable. Apply 4340 Swan av.

HOUDAN

ROOSTER—For sale; houdan; or exchange for rose comb rhode island red hens. 4154A Euclid.

LANGSHAN

BLEEDING HENS—For sale; black langshans, 5 hens, cockerels. Barker's, three ouishbred; must sell; asking $15, worth $25. 4454 Gannett, Cherokee car.

EGGS—For sale, black langshans, Jumbo strain, $2.50 setting of 15 eggs. Otto H. Kopp, 8528 S. Broadway.

EGGS—For sale; Barker stock; direct; $1.50 per 15. 1723 Bonita, Richmond Heights. Benton 1138R.

EGGS—For sale, from our white langshans that are bred to win and weigh, lay and pay in winter when eggs are high; book your egg orders now. C. Doerflinger, 5900 North Hall st.

POULTRY—For sale, langshang chickens, 10 fine bred; moving in flat; a bargain. 7012 Rebbins; take Page dinky.

LEGHORN

COCK—For sale; single comb white leghorn; and cockerel. Bell phone Kirkwood 3834-J. 721 Simmons av., Kirkwood, Mo. (c)

COCKERELS—For sale; s. c. w. leghorn $1.00 each; guaranteed to please you. Ed Green, Blodgett, Mo.

COCKERELS—For sale; fine white leghorns; cheap; hens; all laying; need room. 4212 Beechwood av., Pine Lawn.

EGGS—For sale; s. c. brown leghorns, for hatching. 3926A Lee av.

EGGS—For sale; white leghorn; Ferris strain; $2, setting of 15. Otto H. Kopp, 8528 S. Broadway.

EGGS—For sale; guaranteed s. c. brown leghorns, for hatching; $1.25 for setting. 1420 North Market.

EGGS—For sale; white leghorn, from trapnester bred-to-lay stock; $1.25 per 15, $6 per 100; fertility guaranteed; mating list free. 15, will have 6 from this stock on hand continuously. Suburban White Leghorn Farm, Carson rd., right at Duncan Station, Ferguson car; Ferguson, Mo., Box 32.

POULTRY—For sale, white leghorn hens, $10 dozen. Miller, 6000 Easton av.

POULTRY—For sale; black Rinkwhan; Barker's strain direct; 1 cock, 10 hens, $20; cock 2 years, 7 hens, $20; pullets, $10 and $15 dozen; the best in the U. S. Black langshan eggs, $2.50 per setting; extra bargain anyone taking lot of 38. H. Heldeman, 6103 Charlotte st., Pine Lawn.

PULLETS—For sale, 40 white leghorn, laying, Ferris strain, 5 cockerels. Call Hanley 2188R.

WHITE LEGHORNS—For sale, 20 hens, 3225 Oregon av.

MINORCA

COCKEREL—For sale; s. c. black minorca; prize-winning stock; cheap. 1031 Theobald.

POULTRY—For sale, 12 s. c. black minorca hens and rooster, $13. J. Hays, 1717 Elliot av. (c)

EGGS—For sale; pure bred single comb black minorca eggs for hatching, $1.50 for setting of 15; for 100, $8; will ship anywhere; call on Mrs. Katie Brown at Marvin Park station on St. Charles electric line; take car at Wellston. Address all letters to Katie Brown, Overland, St. Louis County, Mo., R. F. D. 28, Box 209.

ORPINGTON

BUFF ORPINGTONS—For sale, hens and pullets. 5524 Botanical.

COCKERELS—For sale; orpington, Kellerstrass white; eggs for hatching, 15 for $1.00. Mrs. Metz, Lackland and Wallace avs., Overland, Mo. Clayton 1905R.

COCKERELS—For sale; buff orpingtons; large, big-boned, and they have the shape and color; they were bred from Madison Square winners; pen $3, $4 and $5; satisfaction guaranteed. 2800 Belt av.

COCKERELS—For sale, single-comb buff orpington cockerels. George Cook, Wellston, Mo.; St. Charles car line, opposite Boeckeler Lumber Co., successor to M. C. Teasdale. Also one small mare.

EGGS—For sale, buff orpington eggs, half price; this month; catalogue free. John Hacker, Dept. D, Marissa, Ill.

EGGS—For sale, setting eggs; buff orpingtons; $2 and $3 for settings; headed by Chicago Coliseum winners; ribbons to show; finest in land. 2800 Belt av.

ORPINGTONS—For sale, s. c. buff orpingtons, my strain world's greatest egg producers; eggs or chicks; circular free. Will Schadt, Box 1050, Goshen, Ind.

PULLETS—For sale; flock good buff orpingtons; 35 pullets; 10 yearling hens; one well-bred cockerel; good winter layers; bargain. Wm. Bunnelmeier, Leasburg, Mo.

PLYMOUTH ROCK

BABY CHICKS—For sale; barred rocks; Bella Vista white leghorns and rhode island reds $1.75 dozen. Delmar 3530X. 3940 North Market. (c99)

COCKERELS—For sale; barred rock; $2.50 each. H. W. Wiehbrock, 2033 Switzer av., city.

COCKERELS—For sale; white rock; $3.50; Bradley strain. Otto H. Kopp, 8528 S. Broadway.

COCKERELS—For sale, barred rock, Henderson strain, yearling hens; closing out; cheap. 4388 Maryland. Lindell 509R. (c)

COCKEREL—For sale, large rock cockerel and cock birds, G. E. Thompson ringlet strain direct; also eggs. 6440 Marmaduke. Benton 384R.

COCKERELS—For sale; also cocks, white rock; egg-laying strain; hawked bill. Barred White Rock Poultry Yard, 4729 Oldenburg av., 7880 Gravois av. (c)

COCKERELS—For sale, barred plymouth rock, choice cockerels, prize right. Field's duck eggs in season. H. D. Cremer, Bolivar, Mo. (99)

COCKEREL—For sale; E. B. Thompson's strain, full-blooded, fine marked barred rock; sell or trade; what have you? H. J. Haus, 5017 Florissant.

COCKERELS—For sale, barred rock cockerels and pullets, from egg prize-winning strain; these will improve your flock; Creve Coeur Poultry and Pet Farm, Louis Rauch, prop., Creve Coeur, Mo. (c99)

COCKERELS—For sale; barred rock; won first hen, second pullet, second pen, third cockerel, third cock last St. Louis show; eggs for hatching. C. Belknap, 4747 Cote Brilliante. Delmar 4066L.

EGGS—For sale, barred rock, good stock, $1.50 per setting of 15 eggs. Otto H. Kopp, 8528 S. Broadway.

EGGS—For sale; barred rock, Thompson ringlet strain; $2.50 setting of 15 eggs. Otto H. Kopp, 8528 S. Broadway.

PARTRIDGE ROCKS—If you want the best get my catalogue free; eggs, ½ price this month. John Hacker, Dept. D, Marissa, Ill.

POULTRY AND BIRDS

PLYMOUTH ROCK

PARTRIDGE ROCKS, the kind that lay in winter; beautiful, big, healthy show birds; eggs for hatching. Howard Elliott, Hawk Point, Mo.

POULTRY—For sale, partridge plymouth rocks, second pen at last Coliseum Show; price $20. 2819 N. Union. (c)

POULTRY—For sale, bar rock ringlet cockerels; E. B. Thomson of New York strain; price and all requirements. Tony Lutz, poultry farm, Bland Mo R. R. No. 1. (bx)

POULTRY—For sale, pure-bred white rocks, Webb strain; heavy layers; $1 each; closing out. Call Chaucer av., Creve Coeur line, first house north, or phone Walsh, Cabany 3918.

PULLETS—For sale, partridge plymouth rocks, laying pullets, $2; cockerels, $3; pekin duck eggs, 75c setting; orders taken now. F. X. Schmitt, Baldwin av., Midland Heights, R. 28, Box 160, Lake line.

POLISH

EGGS—For sale, white crested black Polish eggs. Geo. Reif, 2806 Wyoming. (c)

RHODE ISLAND RED

BABY CHICKS—For sale; rhode island; $1.75 dozen; also cockerels. Lenz's Hatchery, 9825 John; one block east of South Broadway.

BABY CHICKS—For sale; fine s. c. rhode island red; 15c. 4662 Rosa. Riverside 1676R.

COCKERELS—For sale; several very fine r. i. red; reasonable. 2651 Olive.

COCKERELS—For sale; s. c. red; extra good stock. 5029 Nottingham; Chouteau car.

COCKERELS—For sale, rose-comb rhode island reds, from bred-to-lay stock. Robinson, block south St. Charles car on Hanley rd.

COCKERELS—Single comb rhode island reds; heavy laying strain; setting eggs. 3526 Commonwealth.

COCKERELS—For sale; rhode island red and plymouth rock; also eggs for hatching, Jacob Fischer, 4023 Bayless, near Luxemburg, St. Louis County.

COCKERELS—For sale, single and rose-comb rhode island reds, Mayhood strain; also thoroughbred black langshan. Ferguson, Mo. Phone Ferguson 30. (c)

EGGS—For sale, for setting; rhode island reds; and rabbits. 2437 Laflin st.

EGGS—For sale; single comb rhode island red; for setting. 6424 Marmaduke av.

EGGS—And baby chicks, from prize-winning r. i. reds; catalogue free. M. L. Puckett, Fuxico, Mo. (99)

EGGS—For sale, single-comb rhode island red, fine stock, $1 setting for 15. Otto H. Kopp, 8528 S. Broadway.

EGGS—For sale; from extra fine dark rhode island reds; 15 for $1; $6 per 100. 4210 Lexington, phone Colfax 283L.

EGGS—For sale; select s. c. r. i. reds, 15, $1.50; 100 $5.50. Victor 2506J. 3017 Hartford. (c)

EGGS—For sale; from rich dark red to the skin r. i. r., bred to lay; special prices, 75c, $1, $1.25 per setting; Seavers strain, prize winners. 4940 Odell av.

EGGS—Select s. c. reds, 246 Northern egg strain; $1.50 per 15; satisfaction guaranteed. 3502 Julian; Cabany 781W; Page car; see these. (c99)

HENS—For sale; 12, r. i. r.; laying; must sell, moving; call Sunday. 4019 Kossuth.

HENS—For sale, r. i. red hens and cockerels, moving, must sell. James Lakewood Cherokee car, end line.

POULTRY—For sale, r. i. red hens and roosters. 564 Easton. (c)

POULTRY—For sale, 10 r. i. red pullets, laying, and 1 cockerel, cheap; must sell; need room. 929 Canaan. Colfax 1192R. (c)

POULTRY—For sale, cockerels and eggs for hatching, single comb r. i. reds; prize qualities reasonable. 4332 Forest Park. Lindell 2175R. (c)

PULLETS—For sale, 6 r. i. red; 1 rooster, $6.75. Call at 3751 Blow st.

PULLETS—For sale; 50 r. i. red; $2 each; also 1 Cornell 400-egg incubators; $25 for both. Ed Mrovka, Collinsville, Ill.

RHODE ISLAND REDS—For sale, rose-comb pullets and cockerel. 3084 New Ashland. (c)

RHODE ISLAND REDS—For sale, cockerels, single-comb, big, dark red, to skim from prize-winning stock; prices reasonable. Victor 3014R. 1731 Iowa.

ROOSTERS—For sale; two s. c. rhode island red; 83; worth $5; setting eggs, $1.50 per 15 eggs. A. W. Koesters, 4626 Michigan.

ENGAGE your settings from throughbred r. i. reds; bred to lay. 4343 Natural Bridge.

SUSSEX

EGGS—For hatching, red sussex; write for mating list. Sebree Red Sussex Yards, Olney, Ill. (99)

WYANDOTTE

COCKERELS—For sale; buff wyandottes from the finest laying strain; beauty and utility combined; price $5.00 to $10.00 per setting, $2. Nesbitt's Buff Wyandotte Farm, Bunker Hill, Ill. (99)

EGGS—For sale; white wyandottes; for hatching; from fine stock. 6426 Easton. Homeyer. Delmar 1484L. (c)

EGGS—For sale, golden wyandottes, fine stock, $2.50 setting of 15 eggs. Otto H. Kopp, 8528 S. Broadway.

EGGS—White wyandottes; eggs from correct mated pens, not flocks, $5 per 15; $6 100. Joe F. Garrison, Mt. Vernon, Ill.

EGGS—Oak Grove white wyandottes, big, vigorous egg producing birds; eggs, $1.50 setting; $3.50 50, $6 100, $55 per 1000. Oak-Grove Farm, Kimmswick, Mo. (99)

HENS—For sale; 12 white wyandotte; and one rooster; trade for leghorns. 4178 Finney.

ROOSTER—For sale; pure bred, silver laced wyandotte, and cockerels; cheap. 3207 Hebert st., Central 8004.

M'SCELLANEOUS

ASSOCIATED reliable poultry breeders, catalogue of 18 varieties free. Box 206 D, Marion, Ill.

BABY CHICKS—Mixed breed, $1.50 doz.; r. i. reds, $2.10; partridge wyandottes, from prize-winning stock, $3; also white-solids, 10c a doz. more. Benton 1229W. Cochrane Hatchery, 3146 Sutton av.; Manchester car, 5c fare.

COCKERELS—For sale; Parks laying strain; and eggs for hatching. 4528 Cottage.

EGGS—For sale, barred rock white leghorn, 60c a setting. 3719 Oxford, Maplewood. (c)

EGGS—For sale, for hatching; partridge wyandottes, birds of quality. Mr. Sam Freeliger, 3128 Edgar, Maplewood, Mo. (c)

EGGS—For sale; select range raised s. c. r. i. reds, barred rocks and s. c. w. leghorns; setting of 15, $1.50; $5.50 per 100; fertility guaranteed. Victor 2506J. 3017 Hartford. (c)

PULLETS—For sale; all kinds fancy. 4620 N. Newstead. Delmar 3703L. (c)

PULLETS—For sale, 8, mixed; ready to lay; also barred rock, rooster; $7.50. 4224 Kennerly av.

FANCY poultry for sale; 35 varieties; catalogue free. Herman Blumer, Berger, Mo. (99)

FEED-A-GUD buttermilk mash feed; a balanced ration for poultry; can be fed dry or wet; it is a perfect food that makes hens lay; the only food that contains pure dried buttermilk; per 100 pounds, $2.75; Feed-a-gud scratch feed, per 100 pounds, $2.75; we deliver to all parts of the city. St. Louis Seed Co., 499 Washington av. (c99)

HAVE made a total of 33 exhibits, showing 25 different birds; received 33 ribbons; good stock for sale; eggs, reasonable. Wyandotte Poultry Yards, Troy, Mo. O. T. Benbrook. (c99)

MORE eggs in winter, when high. Feed Rogers' Vigorine and you will get eggs. To prove it we will prepay a regular 50c package for 25c. Rogers Poultry Remedy Co., St. Louis, Mo.

SQUAB BOOK FREE—Make money breeding Plymouth Rock squabs; 1917 prices highest on record; how to get $6 to $8 dozen; read particulars with regard to St. Louis market; small space needed; no mixing feed, no night labor, no young to attend. Write today for new big 1917 free book. Plymouth Rock Squab Co., 135 Howard st., Melrose Highlands, Massachusetts. (c99)

Fancy Eggs for Hatching

We make a specialty of the following varieties: s. c. r. i. reds, s. c. white leghorns, white and barred plymouth rocks, $1.75 per setting, 15 eggs; $10 per 100; no extra charge for packing. St. Louis Seed Co., 499 Washington av. (c99)

FANCY POULTRY FOR SALE

S. c. white leghorn pullets, $1.35 each; cockerels, $2.50 each; barred rock cockerels, $3.50 each; white rock cockerels, $5.25 each; s. c. r. i. red cockerels, $2.50 each; pullets, $1.50 each; partridge rock pullets, $1.75 each; buff Orpington and white wyandotte cocks and cockerels, $4 each. St. Louis Seed Co., Washington av. (c99)

DUCKS, TURKEYS, ETC

DRAKES—For sale; white runner; $1.50 each. F. Dolle, Glencoe, Mo.

DUCK EGGS—For sale, white Pekins, $1.25 setting of 12. Otto H. Kopp, 8528 S. Broadway.

DUCKS—For sale, white and fawn, Indian runner; 6 ducks and 1 drake for $10. 2400 Bacon st., Central 8220R. (c)

DUCKS—For sale; thoroughbred white Pekin, 6 hens, 2 drakes, $10 each. Mrs. Metz, Lackland and Wallace avs., Overland, Mo.; phone Clayton 1905R.

DRAKES—Wanted, to exchange, genuine wild mallard drakes. Box G-227, P.-D.

GOBBLER—For sale; young mammoth bronze 36; worth $10. Phone Grand 3393. 3360 Magnolia.

BIRDS

BIRDS—For sale; 2 linets and Harts Mountain female canaries. 3849 Lucky.

CANARIES—For sale; females. 2831A Long.

POULTRY AND BIRDS

BIRDS

CANARY BREEDING CAGE—For sale, cheap. 2118 Mullanphy st., flat 14.

CANARIES—For sale, 3, young, 2 females and 1 singer. 5319A Easton.

CANARY BIRDS—For sale; females; $1.25 apiece. Inquire Sunday, 2216A Mullanphy.

CANARY CAGE—For sale; 24 apartments; fine to separate birds; fine to show birds; small space needed; $5. 3111 Olive st.

CANARIES—For sale; mating females. Call after Sunday, 2400A Belleglade av.

CANARIES and parrots; we buy and sell. Call or write, Pet Shop, 3111 Olive.

CANARY BIRDS—For sale; young singers; also females, for mating. 5379 Union av.

CANARY—For sale; good singer, with cage; $5; call Sunday morning or Monday. 1532 Market st.

PIGEONS—For sale, about 50 homers; 25c apiece. Herman Pauie, 117 Blow st.

PIGEONS—For sale; swallows and jacobins; prize winners. 4715 Sacramento av.

PIGEONS—For sale; Carneaux, mated or single, $1 per pair. 1871 Madison.

PIGEONS—For sale; 20 pair; or will trade for buggy. 4777 Maffitt.

PIGEONS—For sale; homers; working. J. Meier, 4525 Louisiana av.

PIGEONS—For sale, white runts, swallows, coppersmiths; selling cheap, or exchange. 2412 S. 11th st.

PIGEONS—For sale; carneaux and kings; Boll White King Farm, 7221 Bruno, Maplewood. Mo.

HOMER PIGEONS—For sale and white king pigeons, fine, at a bargain. 1424A Cora. (c)

PIGEONS—For sale; going out of business; Jacobins, rabbits; cheap. Apply S. Rosenthal, 4369 Lee av.

PIGEONS—For sale, squab-breeding homers, mated and banded, working condition. L. Mummert, Overland, Mo.

PIGEONS—For sale, surplus stock, fantails, runs, magpies, jacobins and homers. 1211 North Market st. (c)

PIGEONS—For sale, carneaux and runts. Saunders, 31st and State, East St. Louis, Ill. (99)

PIGEONS—For sale, fine maltese hen pigeons, cheap; must sell this week. W. E. Herrington, 417 St. Louis av., East St. Louis. (c)

PIGEONS—For sale; homers, carneaux, runts, dragoons and mates; hen pigeons; mated and banded. Harry W. Cage, 2811 Semple.

PIGEONS—For sale; runt hen; crosses, dragoons, homers and pouters and hen pigeons. 3084 Thomas.

PIGEONS—For sale, mondaines, blue or silver, mated or single; reason

The POST-DISPATCH
ST. LOUIS, MO., FEB. 11, 1917
SUNDAY MAGAZINE

Making Art Serve as Fashion's Handmaid





THE pageant idea is to be used this year to set forth St. Louis' claims as a style center. Through its medium, the latest modes for spring, for evening wear, for the youth and for sports will be presented at the "Pageant of Fashion," which is to be given at Mooiah Temple, Feb. 14 to 21, under the auspices of St. Louis merchants, manufacturers and jobbers.

The central figures of the pageant will be St. Louis and Dame Fashion and their retinues. Others, whose appearance will be accompanied by esthetic interpretive dances, and followed by the display of fashions which each typifies, are Spring, Youth, Sports and Night.

The Gordon Craig idea will dominate the stage settings. It will be a cyclorama curtain, soft French gray in color, with scenographs interpretive of the four scenes.





Philip Boileau's Last Picture

A FEW days before he was seized with the illness that caused his death, Philip Boileau put the finishing touches to the charming head reproduced above. It ranks as one of the best achievements of the famous artist whose pictures of beautiful women have been reproduced many a millionfold on magazine covers, calendars and postal cards.

Born in Quebec, of noble French parentage, Boileau studied art abroad, began his American career in Baltimore as a painter of portraits of fashionable women, but won wealth and reputation by his pretty girl pictures. He married Miss Emily Gilbert of Philadelphia, whose face he declared represented his ideal of feminine loveliness, a subject he had studied all his life.



"And oh, that blessed moment when I heard their frightened yell,
And I laughed down in that dugout, ere I bombed their souls to hell."
—Bill, the Bomber.

War Poems by the Author of "Dan M'Grew"

Robert W. Service, whose virile "Spell of the Yukon" won him fame as a portrayer of life in the great Northwest, introduces characters from the trenches in his new book, which was written while the author was serving as an ambulance man in France, and which is dedicated to the memory of his brother, who was killed in action -- --

SOME years ago American readers of poetry waxed enthusiastic over "The Spell of the Youkon" and other virile verses of a young Canadian ex-bank clerk and Yukon adventurer, Robert W. Service. His poems, full of fire and the dare-devilry of the wild Northwest, when published in book form brought him fame as the "Kipling of the North." Perhaps his best known poem is "The Shooting of Dan McGrew."

When the war broke out Service went to the front as a Red Cross man. His work has been with the Canadian contingent of the British army in Flanders. Between times he has written a new volume of verse, "Rhymes of a Red Cross Man" just published by Barse Hopkins, New York, and which is dedicated to the memory of his brother, Lieut. Albert Service, Canadian Infantry, who was killed in action in France last August.

A number of the poems are herewith reproduced for readers of the Post-Dispatch Sunday Magazine:

Bill, the Bomber.

The poppies gleamed like bloody pools through cotton-woolly mist;
The Captain kept a-lookin' at the watch upon his wrist;
And there we smoked and squatted, as we watched the shrapnel flame;
'Twas wonnerful, I'm tellin' you, how fast them bullets came.
'Twas weary work the waiting, though; I tried to sleep a wink,
For waitin' means a-thinkin', and it doesn't do to think.
So I closed my eyes a little, and I had a nicish dream
Of a-standin' by a dresser with a dish of Devon cream;
But I hadn't time to sample it, for suddenlike I woke;
"Come on, me lads!" the Captain says, 'n I climbed out through the smoke.

We spread out in the open; it was like a bath of lead;
But the boys they cheered and hollered fit to raise the bloody dead,
Till a beastly bullet copped 'em, then they lay without a sound,
And it's odd—we didn't seem to heed them corpses on the ground.
And I kept on thinkin', thinkin', as the bullets faster flew,
How they picks the werry best men, and they lets the rotters through;
So indiscriminatin' like, they spares a man of sin,
And a rare lad wots a husband and a father gets done in.
And while havin' these reflections and advancin' on the run,
A bullet biffs me shoulder, and says I: "That's number one."

Well, it downed me for a jiffy, but I didn't lose me calm,
For I knew that I was needed; I'm a bomber, so I am.
I 'ad lost me cap and rifle, but I "carried on" because
I 'ad me bunch o' bombs and knew that they was needed, so they was.
We didn't 'ave no singin' now, nor many men to cheer;
Maybe the shrapnel downed 'em, crashin' out so werry near;
And the Maxims got us sideways, and the bullets faster flew,
And I copped one on me flipper, and says: "That's number two."

I was pleased it was the left one, for I 'ad me bombs, ye see,
And 'twas 'ard if they'd be wasted like, and all along o' me.
An' I'd lost me 'at and rifle—but I told you that before,
So I packed me mit inside me coat and "carried on" once more.
But the rumpus it was wicked, and the men were scarcer yet,
And I felt the ginger goin' but me jaws I kindo set,
And we passed the Boche first trenches, which was 'eapin 'igh with dead,
And we started for their second, which was fifty feet ahead;
When something like a 'ammer smashed me savage on the knee,
And down I came all muck and blood. Says I: "That's number three."



ROBERT W. SERVICE.

So there I lay all 'elpless like, and bloody sick at that,
And worryin' like anythink, because I'd lost me 'at;
And thinkin' of me missis, and the partin' words she said:
"If you gets killed, write quick, ol' man, and tell me as you're dead."
And lookin' at me bunch o' bombs—that was the 'ardest blow,
To think I'd never 'ave the chance to 'url them at the foe.
And there was all our boys in front, a-fightin' there like mad.
And me as could 'ave 'elped 'em wiv the lovely bombs I 'ad.
And so I cussed and cussed, and then I struggled back again,
Into that bit of battered trench, packed solid with its slain.

Now as I lay a-layin' there and blastin' of me lot,
And wishin' I could just dispose of all them bombs I'd got,
I sees within the doorway of a shy, retirin' dugout
Six Boches all a-grinnin', and their Captain stuck 'is mug out;
And they 'ad a nice machine gun, and I twigged what they was at;
And they fixed it on a tripod, and I watched 'em like a cat;
And they got it in position, and they seemed so werry glad,
Like they'd got us in a death-trap, which, condemn their souls! they 'ad.
For there our boys was fightin' fifty yards in front, and 'ere
This lousy bunch of Boches, they 'ad got us in the rear.

Oh, it set me blood a-bollin' and I quite forgot me pain,
So I started crawlin', crawlin' over all them mounds of slain;
And them barstards was so busy like, they 'ad no eyes for me,
And me bleedin' leg was draggin', but me right arm it was free. . . .

Then those Boches, wot was left of 'em, they tumbled down their 'ole,
And up I climbed a mound of dead, and down on them I stole.
And, oh, that blessed moment when I heard their frightened yell,
And I laughed down in that dugout, ere I bombed their souls to hell.
And now I'm in the hospital, surprised that I'm alive;
We started out a thousand men, we came back thirty-five.
And I'm minus of a trotter, but I'm most amazin' gay,
For me bombs, they wasn't wasted, though, you might say, "thrown away."

Only a Boche.

We brought him in from between the lines; we'd better have let him lie;
For what's the use of risking one's skin for a tyke that's going to die?
What's the use of tearing him loose under a gruelling fire,
When he's shot in the head, and worse than dead, and all messed up on the wire?

However, I say, we brought him—Diable! The mud was bad;
The trench was crooked and greasy and high, and, oh, what a time we had!
And often we slipped, and often we tripped, but never he made a moan;
And how we were wet with blood and with sweat! but we carried him in like our own.

Now there he lies in the dug-out dim, awaiting the ambulance,
And the doctor shrugs his shoulders at him, and remarks, "He hasn't a chance."
And we squat and smoke at our game of bridge on the glistening, straw-packed floor,
And about our oaths we can hear his breath, deep-drawn in a kind of snore.

For the dressing station is long and low, and the candles gutter dim,
And the mean light falls on the cold clay walls and our faces bristly and grim;
And we flap our cards on the lousy straw, and we laugh and jibe as we play;
And you'd never know that the cursed foe was less than a mile away.
As we con our cards in the rancid gloom, oppressed by that snoring breath,
You'd never dream that our broad roof-beam was swept by the broom of death.

Heigh-ho! My turn for the dummy hand; I rise and I stretch a bit;
The fetid air is making me yawn, and my cigarette's unlit,
So I go to the nearest candle flame, and the man we brought is there,
And his face is white in the shabby light, and I stand at his feet and stare.
Stand for awhile, and quietly stare, for strange though it seems to be,
The dying Boche on the stretcher there has a queer resemblance to me.

It gives one a kind of a turn, you know, to come on a thing like that.
It's just as if I were lying there, with a turban of blood for a hat,
Lying there in a gray-green instead of a coat gray-blue,
With one of my eyes all shot away, and my brain half tumbling through;
Lying there with a chest that heaves like a bellows up and down,
And a cheek as white as snow on a grave, and lips that are coffee brown.

And confound him, too! He wears, like me, on his finger a wedding ring,

(Continued on Page 10.)

Rider Haggard's "Allan Quatermain" Dead

Last and Greatest of the Big Game Hunters

Capt. Frederick Courteney Selous, killed by the Germans in East Africa spent 40 years in the trackless wastes of the dark continent bagging hundreds of lions, elephants and other savage beasts—Had scores of narrow escapes—With Roosevelt party in 1909 :: :: ::



"She was on her knees with her head and tusk in the ground. I had been pressed down under her chest, but luckily near her forelegs."

ALLAN QUATERMAIN is dead. A few weeks ago a German bullet sang across the East African veldt and there fell Capt. Frederick Courteney Selous, Rider Haggard's beau ideal and the last and greatest of big game hunters.

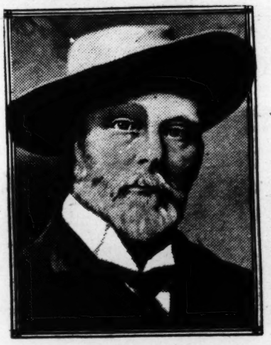
Civilization has moved with such giant treads in Africa and in the other great open spaces that it is impossible that another will arise who will even approximate the record of Capt. Selous as a stalker of the wilds. Great game hunting was meat and drink to him, he claimed it as his profession; hundreds and thousands of heads, skins and teeth rewarded his vigilance and his isolation.

Yet he did not slay for the mere love of killing. In his later years he even refused to shoot at giraffes. Capt. Selous was the naturalist at heart and several books and articles that he has written show how deeply he loved and studied nature in the haunts of its Creator.

Capt. Selous was also a patriot. Due to his efforts England was enabled to extend its African empire largely without bloodshed. Of the two-score years that Selous spent in untracked Africa, only on one occasion did he have any trouble with the natives.

He was respected for his prowess as a big game hunter and loved for his kindness and fair treatment. In 1909 Col. Roosevelt, when planning his African hunting trip, invited Capt. Selous to accompany him. The Colonel regarded him as the best-informed man on African hunting grounds, as a charming companion and as a man of iron nerve and undaunted courage.

Capt. Selous was born in 1851 of a parentage that contained Scotch, French and English blood. Immediately after his schooling at Rugby he went to South Africa and, with the exception of a few visits to Europe and Canada, spent the remainder of his life on the Dark Continent.



F. C. SELOUS

In the story of Selous' life as a hunter are recorded scores of narrow escapes and deeds that would chill the ordinary man. Over and over again he owed his life to the speed of his mount. He once wounded a large elephant that turned on him. His overtired horse could not be spurred into more than a walk and the elephant, with a scream, knocked horse and man over and struck downward into the struggling pair with all her force. Selous thus describes his headlong fall from his horse and what followed:

"For a few seconds I was half stunned by the violence of the shock and the first thing I became aware of was the very strong smell of elephant. At the same instant I felt that I was still unhurt and, although in an unpleasant predicament, I still had a chance for life. I was, however, pressed to the ground in such a way that I could not extricate my head.

"At last, with a violent effort, I wrenched myself loose and threw my body over sideways, so that I rested on my hands. As I did so I saw the hind legs of the elephant standing like two pillars before me, and at once I grasped the situation. She was on her knees, with her head and tusk in the ground and I had been pressed down under her chest, but luckily near her forelegs. Dragging myself from under her, I regained my feet and made a hasty retreat. The elephant was too badly wounded to follow. Had she sunk a few more inches to the ground"——

Capt. Selous did not hunt as the more modern gunners do, with large parties of natives, beaters, trackers, etc. He preferred to go into the wastes himself, or accompanied by two or three natives at the most. The enormous bags of the game brought in by Selous were due, of course, to the fact that in the '70s game was very common in all parts of Africa and few adventurers were hardy enough to go after it. Early in his career Selous asked the permission of Lobengula, King of the Matabeles, to hunt elephants in his domains. The monarch replied:

"If you wish my permission to go and get killed, you have it."

But Selous' adventures with lions and elephants did not show his courage as greatly as did his act of trusting himself alone to the savage natives of Rhodesia. He had no means of defending himself against sudden treachery and the necessity for continual advance rendered it impossible for him to strengthen his halting places. Yet he unhesitatingly committed himself to the hazards of this life and by his fearlessness and unwavering straightness of word and life won the confidence of tribes that had never before permitted a white man in their midst. Many had never before seen a white man. In 1888 his camp was attacked by a few disgruntled natives and this is the only time in his life that he was compelled to turn his weapons against human life.

Selous bore only one scar, a deep one in his left cheek, and this, he would laughingly tell, was due to the kicking of a rifle. He had in his early days a 4-bore elephant rifle, a terrible weapon at both ends, even when properly loaded. At a desperate crisis the rifle was handed to him by a native servant, doubly charged. He discharged it and was blown head over heels for yards, suffering a deep cut in his cheek and a shock which he had to master a few seconds later to save himself from being crushed to death by a maddened elephant.

An idea of the great number of beasts that fell before Selous' rifle can be gleaned from a list printed in one of his books. In a period of less than three years he brought down 100 elephants, 12 rhinoceri, 4 hippopotami, 100 buffalo, 48 zebras, 13 lions and hundreds of antelopes of different varieties.

Capt. Selous thus describes his first elephant:

"We (he and his native guide) were resting under a tree late in the afternoon, when, not far from a small river for which we were making, a large herd of elephant cows walked out of the forest into a narrow, open glade about a half-mile distant. We at once ran to intercept the elephants. I fired and an elephant fell with a crash against a tree. I was loading and running after the herd when the guide shouted:

"'Look out, your elephant is getting up again.'

"Glancing around I was just in time to see my supposed victim regaining her feet. As she only walked off rather slowly I soon ran alongside and gave her another shot, on which she came to a halt under a large tree. I then approached her cautiously, but she caught sight or winded me, for, raising her head and extending her ears, she gave a scream and came plunging toward me at a great rate. I stood where I was and gave her a shot in front of the head. This shot was too high for the brain, but it stopped her at once and she returned to the tree, where I easily dispatched her."

Capt. Selous got his first lion a short time later. He had been riding on the veldt when he percieved a lioness standing in the open.

"I was just going to dismount and fire at her," writes the hunter, "when, turning toward me, she trotted a few steps forward, and then, throwing her tail two or three times straight into the air, came galloping ahead, growling savagely. Turning my horse's head, I pressed him to the utmost speed, closely pursued by the lioness. I do not know how near she got, but her loud purring growls sounded unpleasantly close. As soon as the growling stopped I knew she had given up the chase and so rode around in a half-circle to get a view of her. She had trotted to a large tree, in the shade of which she stood. When I rode to another tree about 60 yards off, she lowered her head and snarled savagely. Feeling sure that she was about to charge again, I steadied myself and fired from the saddle, but missed her. She never took the slightest notice of the shot, but continued snarling and snapping. Resting the butt of my rifle on my foot, I reloaded with expedition and fired again. This time I struck her right in the mouth, breaking the lower jaw bone and injuring the neck. She fell instantly and lay quite still. On dismounting and walking toward her, the lioness arose and rushed toward me. I fired from the hip and the bullet lodged in her shoulder, killing her instantly."

Within a few weeks after his first experience with a lion, Capt. Selous killed three full-grown lions with four shots. He always pointed with pardonable pride to this adventure.

He had been out on the veldt with a native when a huge lion was observed near some brush. The beast at once charged. Selous fired from the saddle and the bullet went true to its mark. The lion dragged itself a few yards toward the horse and fell over dead. While Selous and the native were examining the beast, the native suddenly cried:

"Look, look, sir; look at the lions."

Capt. Selous continues:

"At a distance of about 150 yards from where we stood were three lionesses, walking in single file over an open glade. At the heels of the hindmost ran three little cubs. Hastily mounting my horse I cantered past behind them, just as they entered a patch of bush. • • • Soon the foremost lioness walked slowly over the side of an enormous ant heap, exposing her body to view. I dismounted and fired at once. The lioness rolled down the sloping ant hill, with her legs and tail in the air.

"The other two now turned their villainous, greeny-yellow eyes upon me. Soon I was again in my saddle, with my rifle loaded. I could see the lioness I had just wounded still struggling in the grass and so rode toward her. When I was about 20 yards away she struggled to her feet, and, firing from the saddle, I put a bullet into the center of a white patch on her throat. She dropped, stone dead.

"I then turned my attention to the other two lionesses, that had been watching me. The foremost one crouched on her haunches and was preparing to hurl herself upon me when I fired. I, this time, made a very pretty shot, more by good luck than anything else, doubtless, striking her in the very center of the nose and smashing through the brain. The other lioness and the cubs moved away, and as it was growing dark I had to abandon the chase. As it was, I was well pleased, having bagged three full-grown lions with four shots."

At the outbreak of the war, at 65 years of age, he happened to be in London, and immediately volunteered for service in East Africa.



"I fired from the hip and the bullet lodged in her shoulder killing her instantly."

Governmental Cipher That CANNOT Be Read Without Keyword

CIPHER codes are a necessary adjunct to the conduct of governmental affairs, especially in time of war, but aside from their use by recognized Government officials, the cipher message is usually thought of as the particular instrument of spies and secret agents, especially in the minds of the general public.

We have secured possession of a copy of the cipher code which we are told is now in almost general use

Code table used in connection with it is merely the alphabet made into a square and can be easily memorized as to position of letters.

IY YQXB CZIHRUSWNR
EC LUBE CLUBECLUBER

Again using the diagram, look for "E" in the "I" fourth "Q" and the complete message will read:

method, the third code letter is found to be "Y," the

In order to translate the message, the same method is followed. The key word is written in succession over the message:

A Bird Sanctuary of 500 Square Miles Where the Wildest of Fowl Feed From Man's Hand

Twenty years ago E. A. McIlhenny of Avery Island, La., preserved eight egrets of the few that had been left by the market hunters; today hundreds of thousands of herons, snipe, ducks and coots nest peacefully in the marshy refuges along the Gulf Coast —How the work of one man has made all this possible :: :: :: ::



Mallards rising near Marsh Island.

SOME 20 years ago, on the same day that Mrs. Newrich of St. Louis paid $100 for aigrettes for her new hat, a lanky youth in Louisiana saw a market hunter with a double-barreled shotgun creep through a marsh and empty his weapon at a snowy egret sitting on the nest of its young. The beautiful white bird, its stately neck crumpled, fell to the ground. The nestlings continued their squawkings for food and, being too weak to forage for themselves, soon died of hunger.

Mrs. Newrich thought that the price of aigrettes was becoming terribly high. The youth in Louisiana had a thought that day also. As a young boy he had seen the egrets coming from their wintering in South America in such swarms that they beclouded the sun. He had noticed the swarm grow smaller and smaller each year. On the day that Mrs. Newrich made her purchase the egret had become a rarity—so much of a rarity that pot hunters were getting $40 apiece for them.

The total elimination of the egret appeared inevitable. The mother birds were being slaughtered and the young were dying of starvation. Even nature seemed to have conspired against the egret. Only in mating time and when sitting on the nest does the plumage of the egret reach its greatest market value. It is then that the beautiful white strands are at their silkiest and their glossiest; it is then only that the aigrettes are full of life and vividness.



E. A. McIlhenny.

The market hunter knew this, and it was just after the hatching of her eggs, when the egret was sure to be on her nest, that he sallied forth for the prey. The Louisiana youth had often seen the hunters go into the marsh and come back with 30 or 40 of the egrets. This meant that 100 or more little nestlings were dying of hunger in the br sh.

The youth, E. A. McIlhenny of Avery Island, La., decided that day to make an effort to preserve what has justly been called the most beautiful of American plumed birds. He started with eight young egrets or snowy herons, as they are called in Louisiana. Today he has on his preserve more than 100,000 pairs of the birds and the number is soon expected to run into millions.

Of course, it has required thousands of acres to provide homes for these birds. A few years after McIlhenny began his experiment in conservation he presented to the State of Louisiana a tract of 59,000 acres of marsh land near his home. Later, when McIlhenny extended the field of his work to include ducks, coots, snipe and other marsh birds, more land was required. He induced Mrs. Russell Sage to buy Marsh Island, of 79,000 acres, near his home, for a bird refuge, and two years ago the Rockefeller Foundation added nearly 100,000 acres more. The Louisiana State game preserve of 13,000 acres is close by. Thus from eight egrets sheltered by McIlhenny has grown a sanctuary of more than 500 square miles, the home of hundreds of thousands of wild marsh fowl.

At this point let us allow Mr. McIlhenny himself to tell of the genesis of the work of bird preservation. He writes:

"Near my home on Avery Island there was a wet spot of a couple of acres between the hills; this wet spot, known as Willow Pond, was partly covered with willow, buttonwood and other water-loving trees, marsh grasses and ferns. In the trees and grass about this pond each spring a few herons and least bitterns nested. I had often thought it might be possible to induce other water-loving birds to make their homes here, and in 1894, a small dam having been built between the hills on the south side of the pond, thus raising the water level a couple of feet, I decided to make the experiment, in the hope of saving a few of the snowy herons, which at that time had been almost exterminated by plume hunters. In the spring of 1895, after many days of search in the swamps to the east of my home, I located two nests of the snowy heron containing four young each. These eight young birds I took just before they were large enough to fly, and, having built on the edge of the pond a large cage covered with woven wire, put the little herons into it.

"For the next couple of months I spent considerable time each day with these birds, who soon grew to know me and showed not the slightest fear, taking their food from my hand, perching fearlessly on my shoulders, head or arms, coming when I called them and evincing real pleasure in being near me. I was successful in raising all eight of these birds and kept them confined until the latter part of November, when I knew by their uneasiness that they wanted to follow the migrating instincts of their kind and leave for the warm tropical shores of South America. So I turned them loose one evening, expecting them to leave, but much to my surprise they were perched in their cage the next morning when I went to see if they stayed around the pond, sleeping in the cage at night. I then had the cage pulled down. A couple of nights later there was a slight frost, and in the morning my birds had gone.

"I was quite sure they would return the next spring to the place where they were raised, and was much gratified on the eighteenth of the following March, to find four of my snowy herons sitting in the bushes where the home cage had been the year before. Two days later two more came home, making six raised out of the eight, two having either met an untimely death or followed others of their kind to some other home colony. At first the home comers were very shy and it was several days before I could establish friendly relations with them. Gradually, however, they regained their old confidence and would let me come within a few feet of them. A few days after the arrival of the six one disappeared and for the rest of the summer there were only five birds at the home. Two pairs of these began building their nests during the last days of March, and in due time eight sturdy youngsters were added to the five old birds. I visited the nests almost daily, and before the young ones were strong enough to fly they were as tame as their parents, eagerly picking bits of meat and fish from my fingers and allowing me to stroke their backs and scratch their heads.

"In the fall there were 13 healthy birds to go south on migration; all left on the same night—Nov. 17. The next spring two returned on March 18, five on March 20 and six on March 26. On April 2 the first eggs were laid. Five pairs nested, raising 20 young. Year by year there has been a marked increase, not only in the number of snowy herons, but in other herons and water birds which have been attracted to Willow Pond.



Snowy egrets on Avery Island, La.

"As the snowy herons increased yearly they attracted to their refuge other herons. First a pair of little blue herons were added to the colony and nested in the spring of 1897. In 1900 three pairs of Louisiana herons took up their home with the protected birds. There was no very large increase in the population of our bird town until 1905, when there were about 1000 pairs in all of five varieties of herons nesting in the preserve. From 1905 to date the yearly increase has been great.

"On May 9, 1908, I attempted to count the herons coming into the pond at night by using a checking machine which records by finger pressure. I was able to count with fair accuracy the birds coming into the pond and passing over two stakes, so that only those coming over one-fourth of the circle of the pond could be counted. The count began at 5:15, when practically no birds were going out, and ended at 7:15, when it was too dark to see the incomers at a distance. In the two hours I counted 4754. As one heron always stays at home to guard the nest while its mate is out for food, and I was counting the incomers over only one-fourth the area of the pond, I am safe in saying there were fully 10,000 adult herons in the pond in the spring of 1908. As the young do not begin to leave the nest until the end of May; there were no young birds included in this count. From 1908 to date the increase has been very marked.

"Now let it be impressed upon the reader that this great bird city, where the inhabitants are free to come and go as they choose, is not in the heart of some dense swamp, miles away from human habitation, but in a little valley between the hills, and fully 50 feet above the sea level. The land on the south and southwest is cultivated, and the home of the writer is within 200 yards of the northwest end. A railroad, wagon road and telephone lines bound the eastern side. A busy factory, a railroad station and a dozen dwelling houses are within 200 yards of its eastern and southern border, and yet these birds live here in perfect contentment, without fear of their greatest enemy, man. Many nests are within 10 feet of the wagon road and within 30 feet of the railroad; so near, in fact, that the people on the train daily see the herons on their nests. The nesting water and marsh birds now include snowy heron, Louisiana heron, American egret, little blue heron, green heron, yellow-crowned night heron, purple gallinule, Florida gallinule, American bittern, least bittern, king rail, anhinga, wood duck, blue-wing teal, gadwall and mallard, besides a number of species of land birds which make

(Continued on Page 10.)



Strip of 500 square miles along the gulf coast of Louisiana dedicated to a bird refuge.

Governmental Cipher That CANNOT Be Read Without Keyword

CIPHER codes are a necessary adjunct to the conduct of governmental affairs, especially in time of war, but aside from their use by recognized Government officials, the cipher message is usually thought of as the particular instrument of spies and secret agents, especially in the minds of the general public.

We have secured possession of a copy of the cipher code which we are told is now in almost general use not only by the army and navy officials of the countries at war, but also by practically all of the spies operating in Europe today. It consists of a simple diagram and a key word. The diagram, which is nothing more than the alphabet arranged in a simple nonsecret manner, is required in the preparation and translation of messages, but is absolutely valueless unless accompanied by the key word.

A study of the following will show that the key word can be any word, sentence or combination of letters imaginable, and that the methods for reading cipher messages described so convincingly in "The Gold Bug," by Poe, and worked out by our good friend Sherlock Holmes in Conan Doyle's "Adventures of the Dancing Men," would be absolutely useless, and the chance of accidentally discovering the key word is so slight as to be negligible.

The method of preparing a cipher message by means of the subjoined code is simple. Assume we wish to send the following:

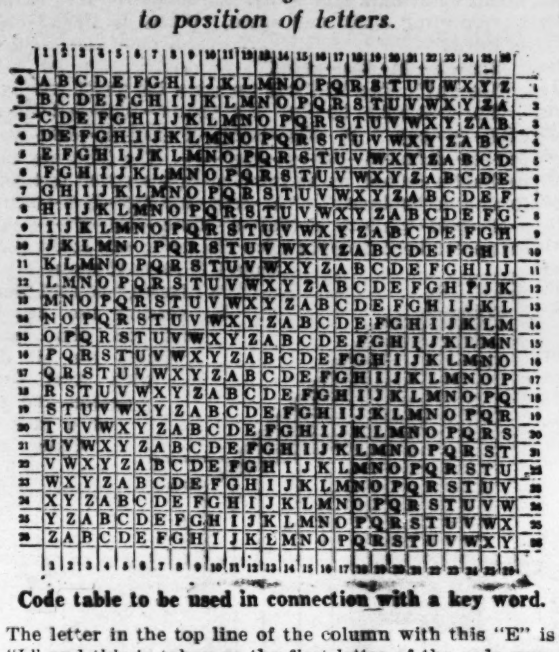
WE NEED AMMUNITION

and the key word adopted for the day was ECLUB. We write out the message and write the key word over the letters in succession as follows:

EC LUBE CLUBECLUBE
WE NEED AMMUNITION

Taking the first letter "W," refer to the diagram and look in the horizontal row beginning with "W" for the letter written above it, which in this instance, is "E."

Code table used in connection with it is merely the alphabet made into a square and can be easily memorized as to position of letters.



Code table to be used in connection with a key word.

The letter in the top line of the column with this "E" is "I," and this is taken as the first letter of the code message. The letter "C" is then found in the "E" row, the top letter in the column with this "C" being "Y," the second code letter is therefore "Y." Following the same method, the third code letter is found to be "Y," the fourth "Q" and the complete message will read:

IY YQXB CZIHRUSMNR

In order to translate the message, the same method is followed. The key word is written in succession over the message:

EC LUBE CLUBECLUBE
IY YQXB CZIHRUSMNR

Again using the diagram, look for "E"" in the "I" row, and the top letter in the row with this "E" is "W." "E" is found to be the top letter over the "C" in the "Y" row; continuing this method, the entire message is easily translated.

The method of translating code messages, as described in the books of Poe, Conan Doyle and others is to count the different characters appearing in a long message and to assume that the one appearing most frequently was "E," which is the letter most used in our language. As can be readily seen, this would not be of assistance in translating messages written in this new code, as described above, because the same symbol in the cipher may represent entirely different letters in the message itself. For example, "E" in the message is represented by "Y," "Q" and "X," and "M," which occurs twice in succession in the original message, is represented by "Z" and "I" in the cipher.

The publication of this cipher code will no doubt bring to the mind of the reader other codes, but it is doubted if any heretofore invented is as effective in every way as is this one.

The method used for the preparation and reading of code messages is simple in the extreme and at the same time impossible of translation unless the key word is known. The ease with which the key may be changed is another point in favor of the adoption of this code by those desiring to transmit important messages without the slightest danger of their messages being read by political or business rivals, etc.

A Bird Sanctuary of 500 Square Miles

(Continued From Page 3.)

their homes in the small twigs where the larger birds cannot go.

"Ducks were attracted to the pond in the same way as the herons. In 1899 I began saving the wing-tipped ones from my shooting trips; these were put in a little inclosure and fed until they became tame, then turned loose in the pond. A few pair of blue-wing teal nested, and next winter these attracted other ducks, who, finding that they were not molested, soon became very tame."

McIlhenny has not been content merely to furnish a home for birds. He has traveled about the country now for several years urging drastic legislation by the states and Government against the wholesale killing of American wildfowl. His most potent arguments are four reels of film that he has shown throughout the country.

One of the films shows the egret plume hunter at work and, according to McIlhenny, it makes more converts to the cause of bird preservation than any amount of argument or literature could. It shows the young herons being fed from the bill of their mother, who regurgitates her own food that her young might have nourishment. The stealthy hunter arrives and the egret is shot from off its nest. Later pictures show the helpless nestlings dying of starvation.

When Congress, a few years ago, was considering the laws against the importation of the plumage of wild birds, McIlhenny kept this film running continuously in Washington.

"We just ran out and brought the members of Congress in as we could get them," McIlhenny said during a recent visit to St. Louis. "Once they saw that film they were with us." This same film put through the United States Senate the treaty with Canada for the protection of migratory birds.

The other films in the series are also remarkable. They relate chiefly to the conservation of the bird life and show how tame the wildest of ducks and snipe have become. One picture, taken from the home of McIlhenny through his window, shows hundreds and thousands of wild fowl feeding a few feet away. Later the same picture is shown with the windows open, but the birds are not at all frightened. In some of the other scenes the birds appear to have walked right up to the tripod of the moving picture camera.

Last winter some remarkable pictures were taken of blue geese on Goose Bar, which is included in the preserve. At times the screen is filled with the birds, flying, feeding and lighting.

About a year ago Col. Roosevelt made a trip to the game preserves of Louisiana and was greatly impressed with the work that McIlhenny has done. He referred to the preserve in a magazine article that he wrote as "a King's gift."

War Poems by the Author of Dan M'Grew

(Continued From Page 2.)

And around his neck, as around my own,
by a greasy bit of string,
A locket hangs with a woman's face, and
I turn it about to see:
Just as I thought . . . on the other
side the faces of children three;
Clustered together, cherub-like, three little
laughing girls,
With the usual tiny rosebud mouths and
the usual silken curls.
"Zut!" I say. "He has beaten me; for
me, I have only two,"
And I push the locket beneath his shirt,
feeling a little blue.

Oh, it isn't cheerful to see a man, the
marvelous work of God,
Crushed in the mutilation mill, crushed to
a smeary clod;
Oh, it isn't cheerful to hear him moan;
but it isn't that I mind,
It isn't the anguish that goes with him,
it's the anguish he leaves behind.
For his going opens a tragic door that
gives on a world of pain,
And the death he dies, those who live and
love, will die again and again.

So here I am at my cards once more, but
it's kind of spoiling my play,
Think of those three brats of his so many
a mile away.
War is war, and he's only a Boche, and
we all of us take our chance;
But all the same I'll be mighty glad when
I'm hearing the ambulance.
One foe the less, but all the same I'm
heartily glad I'm not
The man who gave him his broken head,
the sniper who fired the shot.

No trumps you make it, I think you said?
You'll pardon me if I err;
For a moment—I thought of other things
. . . Mon Dieu! Quelle vache de
guerre.

A Song of Winter Weather.

It isn't the foe that we fear;
It isn't the bullets that whine;
It isn't the business career
Of a shell, or the bust of a mine;
It isn't the snipers who seek
To nip our young hopes in the bud;
No, it isn't the guns,
And it isn't the Huns—
It's the mud,
mud,
mud.

It isn't the melee we mind.
That often is rather good fun.
It isn't the shrapnel we find
Obtrusive when rained by the ton.
It isn't the bounce of the bombs
That gives us a positive pain;
It's the straffing we get
When the weather is wet—
It's the rain,
rain,
rain.

It isn't because we lack grit
We shrink from the horrors of war.
We don't mind the battle a bit;
In fact that is what we are for;
It isn't the rum-jars and things
Make us wish we were back in the fold;
It's the fingers that freeze
In the boreal breeze—
It's the cold,
cold,
cold.

Oh, the rain, the mud and the cold,
The cold, the mud and the rain;
With weather at zero it's hard for the hero
From language that's rude to refrain.
With porridgy muck to the knees,
With sky that's a-pouring a flood,
Sure the worst of our foes
Are the pains and the woes
Of the rain,
the cold
and the mud.

No More Desire for Tobacco

Arthur Krouse is a locomotive fireman who had been using tobacco since he was a boy. About two years ago he began to have spells of illness. His memory was getting very bad and his eyes bothered him a good deal. He had tried in vain to conquer the habit until he got a certain book and now he is freed from the thraldom of tobacco and his health is wonderfully improved. Anyone who desires to read the book can obtain it absolutely free by writing to Edward J. Woods, A 1301, Station E, New York City. It tells how the habit of smoking, chewing or snuff taking can be conquered in three days.



GET RID OF THAT FAT
FREE TRIAL TREATMENT
Sent on request. Ask for my "pay-when-reduced" offer. My treatment has reduced at the rate of a pound a day. No dieting, no exercise, absolutely safe and sure method. Let me send you proof at my expense.
Dr. R. Newman, Licensed Physician, State New York. 286 Fifth Av., New York, Desk E 142.

Patents Write for How to Obtain a Patent, List of Patent Buyers and Inventions Wanted. $1,000,000 in prizes offered for inventions. Send sketch for free opinion of patentability. Our four books sent free. Victor J. Evans & Co., 621 9th, Washington, D. C.

PATENTABLE IDEAS wanted—Manufacturers want Owen patents. Send for four free books; inventions wanted, etc. I help you market your invention without charge. RICHARD B. OWEN, 63 Owen Bldg., Washington, D. C.

Neuralgia Neuritis Sciatica, Etc. CURED

Free Trial of a New Method That Cures by Removing the Cause. Send No Money.

We've a new method that cures Neuralgia, Neuritis, Rheumatism, Asthma, Sciatica, Neurasthenia, Tic Douloureux, etc., and we want you to try it at our expense. No matter how great your pain, or how terrible the torture you endure from diseased nerves, our method will bring prompt and blessed relief. No matter whether your case is occasional or chronic, nor what your age or occupation, this method should cure you right in your home.

The Mulhall Method does not contain a drop of morphine, opium, chloral, cocaine, acetanilid, or any narcotic whatsoever. It provides a nerve food that cures by removing the cause.

We especially want to send it to those so-called "incurable" cases that have tried all the various doctors' dopes, sanitariums, "opathys," etc., without relief. We want to show everyone at our own expense that this method will end at once and for all time all those tortures and twinges of almost unbearable pain that are present in Neuralgia, Neuritis, Sciatica, Migraine, Tic Douloureux, Neurasthenia and other nerve diseases.

This free offer is too important to neglect a single day. Write now and begin the cure at once. Address Mulhall Co., Room 671 Brisbane Bldg., Buffalo, N. Y.

URIC ACID Does Not Cause Rheumatism

Furthermore, I claim that Uric Acid is a NATURAL and NECESSARY constituent of the blood. That without it we could not live! Strange statements? Yes—to you, because you have always been told differently.

But my Book just published tells you the real truth about Rheumatism. Tells what actually DOES cause it, and how it is now being successfully treated by entirely new, advanced, scientific methods.

This Book is the result of my 20 years of study and experimentation in this disease. One prominent physician says of it: "Intensely interesting and instructive—surely a valuable Thesis."

I have no free treatment to offer—nothing of the kind. But I do want every Rheumatic sufferer, no matter what form or how chronic, to read my book. Therefore, I will gladly send it absolutely free. Understand, please, that no money is asked or expected.

Just your address on a postal, even, will bring the Book by return mail.

H. P. CLEARWATER, Ph. D.,
20-B Water St. Hallowell, Maine

Rheumatism
A Home Cure Given by One Who Had It

In the spring of 1893 I was attacked by Muscular and Inflammatory Rheumatism. I suffered as only those who have it know, for over three years. I tried remedy after remedy, and doctor after doctor, but such relief as I received was only temporary. Finally I found a remedy that cured me completely, and it has never returned. I have given it to a number who were terribly afflicted and even bedridden with Rheumatism and it effected a cure in every case.

I want every sufferer from any form of rheumatic trouble to try this marvelous healing power. Don't send a cent; simply mail your name and address and I will send it free to try. After you have used it and it has proven itself to be that long-looked-for means of curing your Rheumatism, you may send the price of it, one dollar, but, understand, I do not want your money unless you are perfectly satisfied to send it. Isn't that fair? Why suffer any longer when positive relief is thus offered you free? Don't delay. Write today.

Mark H. Jackson, No. 135C Gurney Bldg., Syracuse, N. Y.



I Will Give 500 DEAFNESS TREATMENTS Absolutely FREE

to sufferers from Deafness or those whose hearing is troubling them in any way. I will send these valuable treatments without a cent of charge of any sort, and I want everyone who is deaf to feel entirely and gladly welcome to this gift.

For more than a quarter of a century I've been studying and curing Deafness and my treatment, famous throughout the country for its success, is the result of an immense amount of study and scientific investigation. I am giving away these Deafness treatments free, at great expense to myself, because I believe it is my duty to use my large means as well as my knowledge to aid my fellow men.

If you suffer from Deafness in any degree—if there is anything at all the matter with your hearing—if there are buzzing, ringing sounds in your head or ears—SEND AT ONCE FOR A FREE DEAFNESS TREATMENT. Write to me today and tell me about your trouble and let me do everything I can to help you get rid of your Deafness.

Don't neglect your Deafness any longer when such help is yours just for the asking! Don't be discouraged if other treatments and other specialists have been unable to cure you. My treatment has done wonders in just such cases, for it's different from the others and the results are different. It gets at the REAL cause of the trouble.

Accept my offer today. You will not regret it. Just send your full name and address on a postal or write a letter, and I will forward you the FREE TREATMENT without delay. Address

Deafness Specialist Sproule,
303 Trade Building, Boston, Mass

THE WORK OF A PRE-AZTEC ARTIST JUST DISCOVERED IN ARIZONA

Forest ranger finds drawings carved in the rocks of the Peloncilla and Animas Mountains, which, together with other evidences of the occupation of a once powerful tribe, convince him that these Indians were the ancestors of the followers of Montezuma—They farmed the land, watered from an irrigation dam, miles in length, and then, after the crops were safely stowed away for the winter they compounded a potent drink and everyone went on a "spree"

By CLAIR KENAMORE.

IT is not pleasant to be compelled to record that the aboriginal tribes who lived in the Peloncilla and Animas Mountains, in what is now New Mexico and Arizona, were addicted to the demon rum, but such is the case.

As the modern weekly payday had not been invented in those dim years before Columbus came, they did not get "lit up" each Saturday night. They toiled or hunted months on end, soberly and industriously. They farmed the rich valley lands, watered from an irrigation dam miles in length. They raised their crops, gathered them and stored them for the winter. Clothing was provided against the coming of the cold weather, possibly fallen trees were dragged near to their homes for firewood and all was made shipshape in readiness for the winter rains.

Then the aboriginal, the father of the Aztec, fell off the wagon. He compounded a drink from the agave, the plant from which the Mexican today gets the dynamic mescal, and when the leaves began to fall he went on his yearly toot, his only Saturday night for a twelvemonth.

The reprehensible custom seems to have become so general that it became a sort of religious festival, and the medicine men took part.

We never would have known of this deplorable behavior on the part of the former tenants had there not arisen in the tribe an artist. Doubtless his mother, even in his boyhood, pointed him out to visitors chipping away on the dark surface of a rock, and proudly displayed some of his completed drawings, mentioning casually that he never had taken a lesson in his life.

The artist grew and prospered, developing his technique and style, and produced prolifically. No flat rock was safe from him. He wondered whether his work would live, and what would be the verdict of posterity on his art. A staggering fear that posterity might never see his work struck him, so he sought rocks sheltered from the weather and there poured out his soul through a granite chip and a mesquite-root mallet. He lay on his back in shallow caves and painted life as he saw it on the roof, with his thumb for brush. He used only black and red, but they were permanent. These works of the master have come down to us. He was almost exclusively a figure painter, although he dabbled a little in symbolic and mystic expression, and he found the most dash and color in the fall festival.

Forest Ranger Don S. Sullivan has copied more than a hundred pictures in his district, and has studied them closely and intelligently. He has found what he considers satisfying proof that it was from this corner of New Mexico and Arizona, on the Mexican border, that the Aztecs started for Mexico City. All Aztec legends agree that Montezuma came from the north, the accepted date in the 13 hundreds, and a point near Santa Fe, N. M., has been chosen, for no particular reason, as the start of the journey.

In the mountains where Ranger Sullivan watches out for the forest, there once lived a powerful tribe, with a centralized government of strength. A levee nine miles in length stretches across a level valley to impound flood water. It is built on what is called the four-to-one plan, that is, four feet of width to one of height. It is wide enough at the top for three wagons to drive abreast. Such a monumental work as this could not have been carried through by a nomadic tribe. It required years and many men to complete such a task.

The southern end of the dam is in Mexico, and the design of the embankment was not understood until two years ago, when it was seen that flood waters from heavy rains to the west of the dam followed a course which led them into Mexico, back again into the United States and impounded them on the eastern side of the dam.

The pictures carved in the rocks are interspersed with cryptic carvings, which Sullivan believes had a phonic value. They are remarkably like the undeciphered writings on Aztec monuments in Mexico.

None of the pictures have been examined scientifically, with a view to discovering evidences of their antiquity, but this will soon be done, and on the result will depend largely the value the pictographs have.

One of the paintings in a cave, done in black, shows a man astride an animal which might be either a horse, a cow or a buffalo.

As is well known, the horse was extinct in America when white men came, but it had lived on the continent centuries before that time, as fossil remains show. Sullivan believes the prehistoric horse is here pictured. Other persons take the side that it is some other animal.

The workmanship of the arrows found in this section is of the best and the materials, obsidian or volcanic glass, were handled in an expert manner. One good copper tool has been found.

There were many caves, and in nearly all of them are found "mills," the conical hole cut into the rocks in which corn was ground. The frequency of these mills leads to the belief that the caves were not used for dwellings, but probably for defense. In one cave, under many feet of guano, probably the accumulation of centuries, Sullivan found evidence that the agave plant was used in the concoction of a drink. He discovered shreds of the agave plant in a large mill, and in the cave were other niches cut in the rock to retain liquids. The pictures of dancing men are each accompanied by a falling leaf, the accepted token of the autumn.

None of the pictures of men have any attempt at the delineation of features. In many cases the head is only suggested. This is attributed to an Indian tradition that a portrait of a person will hold the person's spirit fast, and keep it from the happy hunting ground.

In one cave was found what is believed to be an attempt at paper making. Pieces of tree bark and of thin pieces of wood apparently had been sewn together with thongs. In another cave, woven sandals were found deep under the slow-forming debris of centuries.

Some of the pictures show undoubted spirit, and a conception of drawing. In some there are little touches of curve and line that show study of the human figure. There are suggestions of foreshortening, and, in figures in action, the big muscles are indicated.

Previous discoveries of the pictography of North American Indians have shown that it ranged from the rude petroglyphs of some of the Shoshonian tribes to the incised work on ivory of the Eskimo and the paintings on buffalo and other animal skins by some of the plains tribes. Some Indian communities, however, seemed not to have been given at all to pictography.

Up to the time of the discovery of the Arizona and New Mexico rock carvings, the Indians of that section had been supposed to have done "dry painting" exclusively. Their pictures of deities, natural phenomena, animals and plants were made of powdered sandstone of various colors.

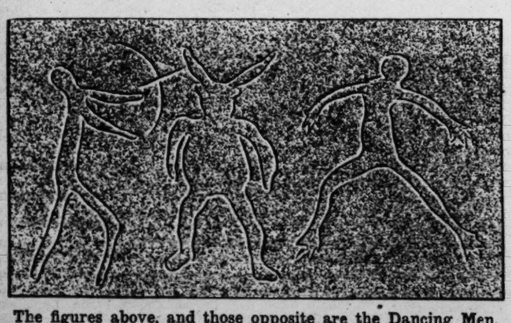
Despite the unfavorable conditions, due to the aridity of the region, the Indians of Arizona and New Mexico seem to have specialized in agriculture and to have tilled the soil to a greater extent than perhaps any other tribe in North America. The remains of their vast dams, built in pre-Columbian times, give evidence of this. Here Indian corn, melons, beans, cotton, etc., were grown before the arrival of the Spaniards.

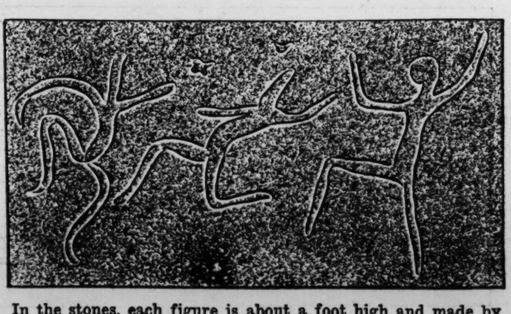
What was regarded as the most remarkable Indian pictograph ever discovered in this country was the Piasa bird, which was carved into the rock of the Alton Bluffs a few miles above St. Louis. It was a drawing of a huge dragon, first traced in the rock of the cliff and the grooves filled with paint. It was destroyed in 1846.





Black silhouette, painted on the wall of a cave in the Peloncilla Mountains. This is the first evidence that the Indians had domesticated beasts of burden.





The figures above, and those opposite are the Dancing Men, drawn on the rocks of the Peloncilla Mountains in the Chiricahua National Forest, Arizona. The drawings are scattered over a territory 30 miles square.

In the stones, each figure is about a foot high and made by cutting the outline into the rock.

A "Yarb" Doctor of Kentucky Hills and Her Curious Prescriptions

Mrs. "Lize" Prader's cabin is a rendezvous for ailing hill folk who believe implicitly in the efficacy of her remedies — Some of them are heroic, as for instance that for rheuma-

Jack London's Best Short Stories

This series of tales of the Far North was written after the noted author's first visit to the Klondike, when red blood flowed and there was no law except that of man to man—On these stories Jack London's reputation was founded.

Number Nine

AN ODYSSEY OF THE NORTH

An Odyssey of the North (Continued)

story, and shows a map I heard of when I was in the Kootenay country, years ago. I'd like to have you go along; but he's a strange one, and swore point-blank to throw it up if anyone was brought in. But when I come back you'll get first tip, and I'll stake you next to me, and give you half share in the town site besides.

The sleds came to a halt where the trail crossed the mouth of Stuart River. An unbroken sea of frost, its wide expanse stretched away into the unknown east. The snow-shoes were withdrawn from the lashings of the sleds. Axel Gunderson shook hands and stepped to the fore, his great webbed shoes sinking a fair half yard into the feathery surface and packing the snow so the dogs should not wallow. His wife fell in behind the last sled, betraying long practice in the art of handling the awkward footgear. The stillness was broken with cheery farewells; the dogs whined; and He of the Otter Skins talked with his whip to a recalcitrant wheeler.

An hour later the train had taken on the likeness of a black pencil crawling in a long, straight line across a mighty sheet of foolscap.

One night, many weeks later, Malamute Kid and Prince fell to solving chess problems from the torn page of an ancient magazine. The Kid had just returned from his Bonanza properties and was resting up preparatory to a long moose hunt. Prince, too, had been on creek and trail nearly all winter, and had grown hungry for a blissful week of cabin life.

It was very interesting. Somebody knocked at the door a second time before Malamute Kid said "Come in." The door swung open. Something staggered in. Prince caught one square look and sprang to his feet. The horror in his eyes caused Malamute Kid to whirl about; and he, too, was startled, though he had seen bad things before. The thing tottered blindly toward them. Prince edged away till he reached the nail from which hung his Smith & Wesson.

"My God! what is it?" he whispered to Malamute Kid.

"Don't know. Looks like a case of freezing and no grub," replied the Kid, sidling away in the opposite direction. "Watch out! It may be mad," he warned, coming back from closing the door.

The thing advanced to the table. The bright flame of the slush lamp caught its eyes. It was amused and gave voice to eldritch cackles which betokened mirth. Then, suddenly, he—for it was a man—swayed back, with a hitch to his thin trousers, and began to sing a chanty, such as men lilt when they swing around the capstan circle and the sea snorts in their ears:

Yan-kee ship come down de ri-ib-er,
Pull! my bully boys! Pull!
D'yeh want—to know de captain ru-uns her?
Pull! my bully boys! Pull!
Jon-a-than Jones ob South Caho-li-in-a,
Pull! my bully——

He broke off abruptly, tottered with a wolfish snarl to the meat shelf and before they could intercept was tearing with his teeth at a chunk of raw bacon. The struggle was fierce between him and Malamute Kid; but his mad strength left him as suddenly as it had come, and he weakly surrendered the spoil. Between them they got him upon a stool, where he sprawled with half his body across the table. A small dose of whisky strengthened him, so that he could dip a spoon into the sugar caddy which Malamute Kid placed before him. After his appetite had been somewhat cloyed, Prince, shuddering as he did so, passed him a mug of weak beef tea.

The creature's eyes were alight with a somber frenzy, which blazed and waned with every mouthful. There was very little skin to the face. The face, for that matter, sunken and emaciated, bore very little likeness to human countenance. Frost after frost had bitten deeply, each depositing its stratum of scab upon the half-healed scar that went before. This dry, hard surface was of a bloody-black color, serrated by grievous cracks wherein the raw red flesh peeped forth. His skin garments were dirty and in tatters, and the fur of one side was singed and burned away, showing where he had lain upon his fire.

Malamute Kid pointed to where the sun-tanned hide had been cut away, strip by strip—the grim signature of famine.

"Who—are—you?" slowly and distinctly enunciated the Kid.

The man paid no heed.

"Where do you come from?"

"Yan-kee ship come down de ri-ib-er," was the quavering response.

"Don't doubt the beggar came down the river," the Kid said, shaking him in an endeavor to start a more lucid flow of talk.

But the man shrieked at the contact, clapping a hand to his side in evident pain. He rose slowly to his feet, half leaning on the table.

"She laughed at me—so—with the hate in her eye; and she—would—not—come."

His voice died away, and he was sinking back when Malamute Kid gripped him by the wrist, and shouted, "Who? Who would not come?"

"She, Unga. She laughed, and struck at me, so, and so. And then"——

"Yes?"

"And then"——

"And then what?"

"And then he lay very still, in the snow, a long time. He is—still in—the—snow."

The two men looked at each other helplessly.

"Who is in the snow?"

"She, Unga. She looked at me with the hate in her eye, and then"——

"Yes, yes."

"And then she took the knife, so; and once, twice—she was weak. I traveled very slow. And there is much gold in that place, very much gold."

"Where is Unga?" For all Malamute Kid knew, she might be dying a mile away. He shook the man savagely, repeating again and again, "Where is Unga? Who is Unga?"

"She—is—in—the—snow."

"Go on!" The Kid was pressing his wrist cruelly.

"So—I—would—be—in the snow—but—I—had—a—debt—to—pay. It was—heavy—I—had—a—debt—to—pay—a—debt—to—pay—I—had"—— The faltering monosyllables ceased, as he fumbled in his pouch and drew forth a buckskin sack. "A—debt—to—pay—five—pounds —of—gold—grubstake—Mal—a—mute—Kid—I"—— The exhausted head dropped upon the table; nor could Malamute Kid rouse it again.

"It's Ulysses," he said quietly, tossing the bag of dust on the table. "Guess it's all day with Axel Gunderson and the woman. Come on, let's get him between the blankets. He's Indian; he'll pull through, and tell a tale besides."



The door swung open. Something staggered in. "My God! What is it?" he whispered to Malamute Kid.

As they cut his garments from him, near his right breast could be seen two unhealed, hard-lipped knife thrusts.

"I will talk of the things which were, in my own way; but you will understand. I will begin at the beginning, and tell of myself and of the woman, and, after that, of the man."

He of the Otter Skins drew over to the stove, as do men who have been deprived of fire and are afraid the Promethean gift may vanish at any moment. Malamute Kid pricked up the slush lamp and placed it so its light might fall upon the face of the narrator. Prince slid his body over the edge of the bunk and joined them.

"I am Naas, a chief, and the son of a chief, born between a sunset and a rising, on the dark seas, in my father's oomiak. All of a night the men toiled at the paddles, and the women cast out the waves which threw in upon us, and we fought with the storm. The salt spray froze upon my mother's breast till her breath passed with the passing of the tide. But I—I raised my voice with the wind and the storm, and lived.

"We dwelt in Akatan"——

"Where?" asked Malamute Kid.

"Akatan, which is in the Aleutians; Akatan, beyond Chignik, beyond Kardalak, beyond Unimak. As I say, we dwelt in Akatan, which lies in the midst of the sea on the edge of the world. We farmed the salt seas for the fish, the seal and the otter; and our homes shouldered about one another on the rocky strip between the rim of the forest and the yellow beach where our kayaks lay. We were not many, and the world was very small. There were strange lands to the east—islands like Akatan; so we thought all the world was islands, and did not mind.

"I was different from my people. In the sands of the beach were the crooked timbers and wave-warped planks of a boat such as my people never built; and I remember on the point of the island which overlooked the ocean three ways there stood a pine tree which never grew there, smooth and straight and tall. It is said the two men came to that spot turn about, through many days, and watched with the passing of the light. These two men came from out of the sea in the boat which lay in pieces on the beach. And they were white like you, and weak as the little children when the seal have gone away and the hunters came home empty. I know of these things from the old men and the old women, who got them from their fathers and mothers before them. These strange white men did not take kindly to our ways at first, but they grew strong, what of the fish and the oil, and fierce. And they built each his own house, and took the pick of our women, and in time children came. Thus he was born who was to become the father of my father's father.

"As I said, I was different from my people, for I carried the strong, strange blood of this white man who came out of the sea. It is said we had other laws in the days before these men; but they were fierce and quarrelsome, and fought with our men till there were no more left who dared to fight. Then they made themselves chiefs, and took away our old laws and gave us new ones, insomuch that the man was the son of his father, and not his mother, as our way had been. They also ruled that the son, first born, should have all things which were his father's before him, and that the brothers and sisters should shift for themselves. And they gave us other laws. They showed us new ways in the catching of fish and the killing of bear, which were thick in the woods; and they taught us to lay by bigger stores for the time of famine. And these things were good.

"But when they had become chiefs, and there were no more men to face their anger, they fought, these strange white men, each with the other. And the one whose blood I carry drove his seal spear the length of an arm through the other's body. Their children took up the fight, and their children's children; and there was great hatred between them, and black doings, even to my time, so that in each family but one lived to pass down the blood of them that went before. Of my blood I was alone; of the other man's there was but a girl, Unga, who lived with her mother. Her father and my father did not come back from the fishing one night; but afterward they washed up to the beach on the big tides, and they held very close to each other.

"The people wondered, because of the hatred between the houses, and the old men shook their heads and said the fight would go on when children were born to her and children to me. They told me this as a boy, till I came to believe, and to look upon Unga as a foe, who was to be the mother of children which were to fight with mine. I thought of these things day by day, and when I grew to a stripling I came to ask why this should be so. And they answered, 'We do not know, but that in such a way your fathers did.' And I marveled that those which were to come should fight the battles of those that were gone, and in it I could see no right. But the people said it must be, and I was only a stripling.

"And they said I must hurry, that my blood might be the older and grow strong before hers. This was easy, for I was head man, and the people looked up to me because of the deeds and the laws of my fathers and the wealth which was mine. Any maiden would come to me, but I found none to my liking. And the old men and the mothers of maidens told me to hurry, for even then were the hunters bidding high to the mother of Unga; and should her children grow strong before mine, mine would surely die.

"Nor did I find a maiden till one night coming back from the fishing. The sunlight was lying, so, low and full in the eyes, the wind free and the kayaks racing with the white seas. Of a sudden the kayak of Unga came driving past me, and she looked upon me, so, with her black hair flying like a cloud of night and the spray wet on her cheek. As I say, the sunlight was full in the eyes, and I was a stripling; but somehow it was all clear, and I knew it to be the call of kind to kind. As she whipped ahead she looked back within the space of two strokes—looked as only the woman Unga could look—and again I knew it was the call of kind. The people shouted as we romped past the lazy oomiaks and left them far behind. But she was quick at the paddle, and my heart was like the belly of a sail, and I did not gain. The wind freshened, the sea whitened, and, leaping like the seals on the windward breech, we roared down the golden pathway of the sun."

Naass was crouched half out of his stool, in the attitude of one driving a paddle, as he ran the race anew. Somewhere across the stove he beheld the tossing kayak and the flying hair of Unga. The voice of the wind was in his ears, and its salt beat fresh upon his nostrils.

"But she made the shore, and ran up the sand, laughing, to the house of her mother. And a great thought came to me that night—a thought worthy of him that was chief over all the people of Akatan. So, when the moon was up, I went down to the house of her mother, and looked upon the goods of Yash-Noosh, which were piled by the door—the goods of Yash-Noosh, which a hunter, who had it in mind to be the father of the children of Unga. Other young men had piled their goods there, and taken them away again; and each young man had made a pile greater than the one before.

"And I laughed to the moon and the stars, and went to my own house, where my wealth was stored. And many trips I made, till my pile was greater by the fingers of one hand than the pile of Yash-Noosh. There were fish, dried in the sun and smoked; and 40 hides of the hair seal, and half as many of the fur, and each hide was tied at the mouth and big-bellied with oil; and 10 skins of bear which I killed in the woods when they came out in the spring. And there were beads and blankets and scarlet cloths, such as I got in trade from the people who lived to the east, and who got them in trade from the people who lived still beyond in the east. And I looked upon the pile of Yash-Noosh and laughed; for I was head man in Akatan, and my wealth was greater than the wealth of all my young men, and my fathers had done deeds, and given laws, and put their names for all time in the mouths of the people.

"So, when the morning came, I went down to the beach, casting out of the corner of my eye at the house of the mother of Unga. My offer yet stood untouched. And the women smiled and said sly things one to the other. I wondered, for never had such a price been offered; and that night I added more to the pile, and put beside it a kayak of well-tanned skins which never yet had swam in the sea. But in the day it was yet there, open to the laughter of all men. The mother of Unga was crafty, and I grew angry at the shame in which I stood before my people. So that night I added till it became a great pile, and I hauled up my oomiak, which was of the value of 20 kayaks. And in the morning there was no pile.

"Then made I preparation for the wedding, and the people that lived even to the east came for the food of the feast and the potlach token. Unga was older than I by the age of four suns in the way we reckoned the years. I was only a stripling; but then I was a chief, and the son of a chief, and it did not matter.

"But a ship shoved her sails above the floor of the ocean, and grew larger with the breath of the wind. From her scuppers she ran clear water, and the men were in haste and worked hard at the pumps. On the bow stood a mighty man, watching the depth of the water and giving commands with a voice of thunder. His eyes were of the pale blue of the deep waters, and his head was maned like that of a sea lion. And his hair was yellow, like the straw of a southern harvest or the manila ropeyarns which sailormen plait.

TO BE CONCLUDED NEXT SUNDAY.

(Copyright, 1917, by John N. Wheeler, Inc.)

Forest ranger finds drawings carved in the rocks of the Peloncilla and Animas Mountains, which together

THE WORK OF A PRE-AZTEC ARTIST
JUST DISCOVERED IN ARIZONA

A "Yarb" Doctor of Kentucky Hills and Her Curious Prescriptions

Mrs. "Lize" Prader's cabin is a rendezvous for ailing hill folk who believe implicitly in the efficacy of her remedies — Some of them are heroic, as for instance that for rheumatism, which is whisky in which the dried carcass of an instantly killed snake has been placed— Before treating any patient she first draws the "electricity" from his body by placing a piece of steel under his bed



Mrs. Prader and "And'son," her husband, standing outside their cabin home in the Kentucky hills.

FAR out of sight and sound of a railway, miles inland from the nearest rural mail route, a little log cabin nestles in a hollow of the Greenup County (Ky.) hills. It is the home of Mrs. Eliza Prader. Aunt Lize, as she is known throughout Greenup, Boyd, Lewis and many of the mountain counties of Northeastern Kentucky, is authority among the hill folk on the ills of mankind and their cures.

Aunt Lize does not possess a medical or surgical diploma; in fact, she admits unreservedly that she cannot write and can read but little, but, nevertheless, the mountain people pin their faith to her and unhesitatingly take whatever she prescribes for them.

Aunt Lize was not in a very good humor when a visitor called recently at her cabin home. She had just been out to her barn "feedin' th' cow brutes," and had lost her temper at And'son, her "old man," because, she said, "he won't do nothin' except fiddle an' say, 'Wal, I declar', an' go round smelling of pole-cat hide. Next one he traps an' brings to this house he'll have to eat it."

She also was put out because aspersions had been cast on a major operation which she had performed on a resident of the community a short time before.

"Air you cne of them brickety doctors thet don't aim to let anyone help a sufferin' human out 'cause they think they knows it all?" she demanded. Upon an instant disclaimer and an assurance that she and the visitor had mutual acquaintances in the river towns, she became mollified and continued:

"Seems t' me some people go out 'f their way t' find fault. I'll doctor ennyone, human or varmint, that's sufferin. Three days ago I goes ever t' Har'son Mason's. He wuz cut up so's he looked like a crazy quilt. I taken a darnin' needle an silk, sewed up them cuts en smeared 'em with pitch. He wuz doin' nicely when they got a doctor in who takes off'n those bandages, pulls my stitches en sews him up agin. Now Mason's nigh dead."

Aunt Lize then grew loquacious and gave a summary of her life history. She was born in the hills 42 years ago, and her mother before her was a cure-all, wise in the knowledge of herbs and roots. Her first husband died years ago and her marriage to Anderson Prader was the culmination of a romance.

"I was settin' on the doorstep peelin' apples one June mornin'," she related, "an' I see And'son goin' out t' visit his traps. He sees somethin' caught in one up under yon rock, but can't make it out. So he kneels down and rams his head in under th' rock. 'Blip!' It wuz a big cop'head snake an' it retch for him an' jabbed him in th' jaw."

Anderson, who was an interested listener, said: "Yaas, en I didn't turn t'other jaw, as th' Scripter teaches. I jest started on th' run, pitchin' en tossin' ontil I got t' this door."

"I seed what was th' matter," interrupted Lize, "en slit open th' fang wounds. Then I slaps a bottle of turpentine over each one of them two holes en yo' orter see th' pizen bile up in th' bottle. After thet, I washes th' wounds with wash bluein' an' th' pizen never given And'son no more trouble.

"He gotter settin' up t' me atter that, an' we went down t' Greenup one day en got married."

It was ascertained that during the operation Anderson had been commanded to chew natural leaf tobacco vigorously and swallow the saliva, the hill doctress believing that, as a chew of tobacco placed in the mouth of a poisonous snake will cause its death, the tobacco will counteract the poison.

Three poisonous snakes are found in the hills—the copperhead, the hill rattler and the blowing viper. Mrs. Prader, according to statements made by neighbors, has treated scores of cases of snake bite with her simple remedies and in no case has serious results followed.

It is claimed that the bite of the copperhead, if not treated at once, will cause great injury to the eyesight and in some cases total blindness. Lize has no idea why she uses indigo, further than that her mother had used it for years, with good results. As to the medicinal qualities it contains, if any, she is in ignorance. It helps cure a "reptile" bite, and that is enough for her.

Some of the time-honored treatments for various ills in the mountains are somewhat startling, but are looked upon with abiding faith by those who use them. As Mrs. Prader explained, it is next to impossible for a practicing physician to get out into the hills in the winter months, as the roads are seas of mud and the branches are roaring torrents. And during the rest of the year the people in that section enjoy unusually good health, owing to the bracing air and life out of doors. So they stick to the old-fashioned prescriptions.

A pure black cat, one without a white spot, is treasured carefully. If you see a feline of this description rambling about without a tail, you will know that someone in the vicinity has had shingles. Cut the cat's tail off and rub the blood from the stump carefully over the affected part. That cures shingles. Of course, Lize always adds a dose of her own bitters.



Mrs. "Lize" Prader.

For frosted feet a rabbit must be killed and skinned immediately. The members are then wrapped in the warm skin, the fur outside, and the frozen feet are cured. This is attested to by many who have suffered from frostbite.

Hemorrhages are brought to a stop by taking pills made of cobwebs or swallowing a tea brewed from the soot of a wood fire.

Croup is treated with polecat oil, taken internally and applied externally.

Hives are instantly cured with ground ivy tea. Ground ivy is a creeping plant with rounded, bright green leaves and bears a pretty, tiny blue blossom.

Catnip tea has been known to work wonders in cases of colic and sassafras tea, it is claimed, is the best spring medicine in the world.

Pine resin plasters are just the panacea for backache, and if the kidneys are affected pills made of pine pitch are administered.

"Yaller root" is used for sore throat, mouth or eyes, and "sang" is the remedy for all sorts of stomach troubles and is said to give almost instant relief for dyspepsia. Tea made from dog fennel is a sure cure for stomach cramps.

Consumption is little heard of in these parts, but a cure for throat and lung troubles is always on hand, Mrs. Prader says, in the judicious use of a concoction made of spignet, old field balsam, wild cherry bark and mullen buds.

Boil chicken gizzards and drink the broth for poor digestion, as the gizzards are full of pepsin, so Lize says, and work overtime for a chicken and naturally help a human being.

The treatment for rheumatism is heroic. A rattlesnake must be killed and killed instantly, before the reptile has a chance to strike itself with its fangs. Skin the snake, dry the remains and then place them in a jug of corn whisky. Drink the whisky and the rheumatism then is supposed to disappear. An external treatment is: Fill a can with angle worms and let it stand in the sun for a day. Then take the oil and rub on stiff joints. It is claimed that an old man of 70 who uses this treatment will again be able to execute the pigeon wings with which he was wont to embellish his dances in his youth.

Prickly pears, split open and roasted, placed on burns, relieve the pain and draw the inflammation.

Charms also are worn as preventives to ward off disease. The lucky bone, a small bone similar to a single section of the vertabrae of a salmon, found in a hog's head, is worn about the neck to prevent toothache. The right front paw of a ground mole, worn in a small cloth "poke" or bag, around a child's neck, will cause all pain attendant to teething to cease.

Nine sow bugs, little white insects found under stones near dwellings, can be placed in a small sack and worn around the neck for nine days. This is a sure cure for thrush, a mouth and throat disease common among infants. Another help for this ailment is to have a man or boy, who has never seen the child's father, blow three times in the patient's mouth.

Goose grease is a good all-around remedy for colds. Rub the chest, palms of the hands and soles of the feet. And if a child comes to Lize with a stone bruise, she catches a toad and binds it on the bruise. When the toad dies the stone bruise disappears.

As a preliminary to treatment of all kinds, Mrs. Prader insists on eliminating the electricity that she states exists in a patient's body. Every living thing on earth, she claims, human or "varmint," has electricity in its system. This electricity causes the nerves to be at the utmost tension and renders the patient unfit for treatment.

"I allus put steel under th' bed to draw the 'lectricity," she explained. "Ax or a cross-cut saw is about ez good ez ennything. I wuz called over t' Mis Peterses one night en found th' ole woman in a high fever. Thar weren't a piece 'f steel nigher than th' saw mill, a mile away, 'cept a few rusty hoes. So I yells out fer th' boys t' give me their short guns. I gets four pistils, en fearin' th' 'lectricity would fire th' ca'tridges, I drawed 'em. Then I shoved th' guns under th' bed en the old woman quiets down."

Fevers, Mrs. Prader treats with a concoction of burdock leaves and pounded willow bark, and states she varies the treatment with various roots and herbs, according to the condition of the patient.

"Th' world's my drug store," said Lize, "en the stock never runs out. I hev nine months in th' year t' gather supplies. I hev hed offers frum drug houses fer yaller root en sang, but I can use all I can get holt of myself."

"Yaller root" is golden seal and "sang" is the mountain name for ginseng, the roots of these plants commanding high prices.

To reach Mrs. Prader's cabin, the visitor must first journey from Greenup, the county seat, to a place which is known as Old Steam, many miles out. Old Steam is a dismantled iron furnace, built early in the last century, and it is here that the wagon road ends and the trail over the hills begins.

It is a picturesque region. The country is a succession of lofty hills or ridges, as the natives term the crests, and "hollers." Creeks and branches, dry in the summer, at other seasons of the year become miniature torrents, each spanned by a tree felled to form a bridge.

Following the interview "Lize" went in to prepare a ground hog And'son had "cotched" in its hibernating hole that morning. Next to baked possum, ground hog is a dish fit to grace the table of a King. As Anderson Prader explained, there are several small kernels under the forelegs of a ground hog that must be removed when the skin is taken off. This eliminates the earthy flavor and the hog is ready for the oven.

"Skin's no good," remarked Anderson. "Only to make shoe strings. They sell fer a quarter a pair an last fer a lifetime if a feller wants t' bother with 'em."

Pointing to a cliff across East Fork, on the slate face of which could be discerned some white tracings, Prader remarked: "Thar's Noey's rock. At the time 'f th' deluge, Noey passed this a-way in his ark, so they say. The water wuz rizin' on the face 'f th' rock en Ham, er some 'f his kinfolk, cut them ole time letters on thet cliff."

The visitor voiced his disbelief and attributed the marks to the sun, winds and rain, but Anderson held up his hand in warning. "Don't let Lize hearn yo'," he whispered. "She done put th' panic in a parson las' week who scoffed at thet Noey story. He said Noey er his kin never put them marks thar, an' she dared him t' prove they didn't, en ordered him offn th' place."

After dinner "Lize" put up a jug of bitters for the caller and remarked: "Some 'f th' doctors bin tryin' t' analyze them. But we got yarbs up here they never hearn tell of. Ennyhow, I sell it faster'n I kin make it."

Jack London's Best Short Stories

This series of tales of the Far North was written after the noted author's first visit to the Klondike, when red blood flowed and there was no law except that of man to man—On these stories Jack London's reputation was founded.

Number Nine

AN ODYSSEY OF THE NORTH

THE sleds were singing their eternal lament to the creaking of the harnesses and the tinkling bells of the leaders; but the men and dogs were tired and made no sound. The trail was heavy with new-fallen snow, and they had come far, and the runners, burdened with flint-like quarters of frozen moose, clung tenaciously to the unpacked surface and held back with a stubbornness almost human. Darkness was coming on, but there was no camp to pitch that night. The snow fell gently through the pulseless air, not in flakes, but in tiny frost crystals of delicate design. It was very warm—barely 10 below zero—and the men did not mind. Meyers and Bettles had raised their earflaps, while Malamute Kid had even taken off his mittens.

The dogs had been fagged out early in the afternoon, but they now began to show new vigor. Among the more astute there was a certain restlessness—an impatience at the restraint of the traces, an indecisive quickness of movement, a sniffing of snouts and pricking of ears. At last, the leader of the foremost sled uttered a sharp whine of satisfaction, crouching lower in the snow and throwing himself against the collar. The rest followed suit. There was an ingathering of backbands, a tightening of traces; the sleds leaped forward, and the men clung to the gee poles, violently accelerating the uplift of their feet that they might escape going under the runners. The weariness of the day fell from them, and they whooped encouragement to the dogs. The animals responded with joyous yelps. They were swinging through the gathering darkness at a rattling gallop.

"Gee! Gee!" the men cried, each in turn, as their sleds abruptly left the main trail, heeling over on single runners like luggers on the wind.

Then came a hundred yards' dash to the lighted parchment windows, which told its own story of the home cabin, the roaring Yukon stove and the steaming pots of tea. But the home cabin had been invaded. Threescore huskies chorused defiance, and as many furry forms precipitated themselves upon the dogs which drew the first sled. The door was flung open and a man, clad in the scarlet tunic of the Northwest Police, waded knee-deep among the furious brutes calmly and impartially dispensing soothing justice with the butt end of a dog whip. After that, the men shook hands; and in this wise was Malamute Kid welcomed to his own cabin by a stranger.

Stanley Prince, who should have welcomed him, and who was responsible for the Yukon stove and hot tea aforementioned, was busy with his guests. There were a dozen or so of them, as nondescript a crowd as ever served the Queen in the enforcement of her laws or the delivery of her mails. They were of many breeds, but their common life had formed of them a certain type—a lean and wiry type, with trail-hardened muscles and sun-browned faces, and untroubled souls which gazed frankly forth, clear-eyed and steady. They drove the dogs of the Queen, wrought fear in the hearts of her enemies, ate of her meager fare and were happy. They had seen life and done deeds and lived romances; but they did not know it.

And they were very much at home. Two of them were sprawled upon Malamute Kid's bunk, singing chansons which their French forbears sang in the days when first they entered the Northwest land and mated with its Indian women. Bettles' bunk had suffered a similar invasion, and three or four lusty voyagers worked their toes among its blankets as they listened to the tale of one who had served on the boat brigade with Wolseley when he fought his way to Khartoum; and when he tired, a cowboy told of courts and kings and lords and ladies he had seen when Buffalo Bill toured the capitals of Europe. In a corner, two halfbreeds, ancient comrades in a lost campaign, mended harnesses and talked of the days when the Northwest flamed with insurrection and Louis Reil was king.

When conversation dropped and the travelers filled the last pipes and unleashed their tight-rolled sleeping furs, Prince fell back upon his comrade for further information.

"Well, you know what the cowboy is," Malamute Kid answered, beginning to unlace his moccasins; "and it's not hard to guess the British blood in his bed partner. As for the rest, they're all children of the coureurs du bois, mingled with God knows how many other bloods. The two turning in by the door are the regulation 'breeds' or bois brules. That lad with the worsted breech scarf—notice his eyebrows and the turn of his jaw—shows a Scotchman wept in his mother's smoky tepee. And that handsome-looking fellow putting the capote under his head is a French halfbreed—you heard him talking; he doesn't like the two Indians turning in next to him. You see, when the 'breeds' rose under Reil the fullbloods kept the peace, and they've not lost much love for one another since."

But I say, what's that glum-looking fellow by the stove? I'll swear he can't talk English. He hasn't opened his mouth all night."

"You're wrong. He knows English well enough. Did you follow his eyes when he listened? I did. But he's neither kith nor kin to the others. When they talked their own patois you could see he didn't understand. I've been wondering myself what he is. Let's find out."

"Fire a couple of sticks into the stove!" Malamute Kid commanded, raising his voice and looking squarely at the man in question.

He obeyed at once.

"Had discipline knocked into him somewhere," Prince commented in a low tone.

Malamute Kid nodded, took off his socks and picked his way among the recumbent men to the stove. There he hung his damp footgear among a score or so of mates.

"When do you expect to go to Dawson?" he asked tentatively.

The man studied him a moment before replying. "They say 75 miles. So? Maybe two days."

The very slightest accent was perceptible, while there was no awkward hesitancy or groping for words.

"Been in the country before?"

"No."

"Northwest Territory?"

"Yes."

"Born there?"

"No."

"Well, where the devil were you born? You're none of these." Malamute Kid swept his hand over the dog drivers, even including the two policemen who had turned into Prince's bunk. "Where did you come from? I've seen faces like yours before, though I can't remember just where."

"I know you," he irrelevantly replied, at once turning the drift of Malamute Kid's questions.

"Where? Ever see me?"

"No; your partner; him priest, Pastilak, long time ago. Him ask me if I see you, Malamute Kid. Him give me grub. I no stop long. You hear him speak 'bout me?"

"Oh! you're the fellow that traded the otter skins for the dogs?"

The man nodded, knocked out his pipe and signified his disinclination for conversation by rolling up his furs. Malamute Kid blew out the slush-lamp and crawled under the blankets with Prince.

"Well, what is he?'

"Don't know—turned me off, somehow, and then shut up like a clam. But he's a fellow to whet your curiosity. I've heard of him. All the Coast wondered about him eight years ago. Sort of mysterious, you know. He came down out of the North, in the dead of winter, many a thousand miles from here, skirting Bering Sea and traveling as though the devil were after him. No one ever learned where he came from, but he must have come far. He was badly travel-worn when he got food from the Swedish missionary on Golovin Bay and asked the way south. We heard of this afterward. Then he abandoned the shore line, heading right across Norton Sound. Terrible weather, snowstorms and high winds, but he pulled through where a thousand other men would have died, missing St. Michael's and making the land at Pastilik. He'd lost all but two dogs, and was nearly gone with starvation.

"He was so anxious to go on that Father Roubeau fitted him out with grub; but he couldn't let him have any dogs, for he was only waiting my arrival to go on a trip himself. Mr. Ulysses knew too much to start on without animals, and fretted around for several days. He had on his sled a bunch of beautifully cured otter skins, sea otters, you know, worth their weight in gold. There was also at Pastilik an old Shylock of a Russian trader, who had dogs to kill. Well, they didn't dicker very long, but when the Strange One headed south again, it was in the rear of a spanking dog team. Mr. Shylock, by the way, had the otter skins. I saw them, and they were magnificent. We figured it up and found the dogs brought him at least five hundred apiece. And it wasn't as if the Strange One didn't know the value of sea otter; he was an Indian of some sort, and what little he talked showed he'd been among white men.

"After the ice passed out of the sea, word came up from Nunivak Island that he'd gone in there for grub. Then he dropped from sight, and this is the first heard of him in eight years. Now where did he come from, and what was he doing there, and why did he come from there? He's Indian; he's been nobody knows where, and he's had discipline, which is unusual for an Indian. Another mystery of the North for you to solve, Prince."

The next morning, hours before daylight, the dog-drivers and policemen pulled out for Dawson. But the powers that saw to her majesty's interests, and ruled the destinies of her lesser creatures, gave the mailmen little rest; for a week later they appeared at Stuart River, heavily burdened with letters for Salt Water. However, their dogs had been replaced by fresh ones; but then, they were dogs.

The men had expected some sort of a layover in which to rest up; besides, this Klondike was a new section of the Northland, and they had wished to see a little something of the Golden City where dust flowed like water, and dance halls rang with never ending revelry. But they dried their socks and smoked their evening pipes with much the same gusto as on their former visit, though one or two bold spirits speculated on desertion and the possibility of crossing the unexplored Rockies to the east, and thence, by the Mackenzie Valley of gaining their old stamping grounds in the Chippewyan country. Two or three even decided to return to their homes by that route when their terms of service had expired, and they began to lay plans forthwith, looking forward to the hazardous undertaking in much the same way a city-bred man would to a day's holiday in the woods.

He of the otter skins seemed very restless, though he took little interest in the discussion, and at last he drew Malamute Kid to one side and talked for some time in low tones. Prince cast curious eyes in their direction, and the mystery deepened when they put on caps and mittens and went outside. When they returned, Malamute Kid placed his gold scales on the table, weighed out the matter of 60 ounces and transferred them to the Strange One's sack. Then the chief of the dog drivers joined the conclave and certain business was transacted with him. The next day the gang went on up the river, but He of the Otter Skins took several pounds of grub and turned his steps back toward Dawson.

"Didn't know what to make of it," said Malamute Kid in response to Prince's queries; "but the poor beggar wanted to be quit of the service for some reason or other—at least it seemed a most important one to him, though he wouldn't let on what. You see, it's just like the army; he signed for two years, and the only way to get free was to buy himself out. He couldn't desert and then stay here, and he was just wild to remain in the country. Made up his mind when he got to Dawson, he said; but no one knew him, hadn't a cent, and I was the only one he'd spoken two words with. So he talked it over with the Lieutenant-Governor and made arrangements in case he could get the money from me—loan, you know. Said he'd pay back in the year, and if I wanted, would put me onto something rich. Never'd seen it, but knew it was rich.

"And talk! Why, when he got me outside he was ready to weep. Begged and pleaded; got down in the snow to me till I hauled him out of it. Palavered around like a crazy man. Swore he's worked to this very end for years and years, and couldn't bear to be disappointed now. Asked him what end, but he wouldn't say. Said they might keep him on the other half of the trail and he wouldn't get to Dawson in two years, and then it would be too late. Never saw a man take on so in my life. And when I said I'd let him have it, had to yank him out of the snow again. Told him to consider it in the light of a grubstake. Think he'd have it? No, sir! Swore he'd give me all he found, make me rich beyond the dreams of avarice, and all such stuff. Now, a man who puts his life and time against a grubstake ordinarily finds it hard enough to turn over half of what he finds. Something behind all this, Prince; just you make a note of it. We'll hear of him if he stays in the country"——

"And if he doesn't?"

"Then my good-nature gets a shock, and I'm 60 some odd ounces out."

The cold weather had come on with the long nights, and the sun had begun to play his ancient game of peek-aboo along the southern snow line ere aught was heard of Malamute Kid's grubstake. And then, one bleak morning in early January, a heavily laden dog train pulled into his cabin below Stuart River. He of the Otter Skins was there, and with him walked a man such as the gods have almost forgotten how to fashion. Men never talked of luck and pluck and $500 dirt without bringing in the name of Axel Gunderson; nor could tales of nerve or strength or daring pass up and down the campfire without the summoning of his presence. And when the conversation flagged, it blazed anew at mention of the woman who shared his fortunes.

As has been noted, in the making of Axel Gunderson the gods had remembered their old-time cunning, and cast him after the manner of men who were born when the world was young. Full seven feet he towered in his picturesque costume which marked a king of Eldorado. His chest, neck and limbs were those of a giant. To bear his 300 pounds of bone and muscle, his snowshoes were greater by a generous yard than those of other men. Rough-hewn, with rugged brow and massive jaw and unflinching eyes of pale blue, his face told the tale of one who knew but the law of might. Of the yellow of ripe corn silk, his frost-incrusted hair swept like day across the night and fell far down his coat of bearskin. A vague tradition of the sea seemed to cling about him, as he swung down the narrow trail in advance of the dogs; and he brought the butt of his dog whip against Malamute Kid's door as a Norse sea rover, on southern foray, might thunder for admittance at the castle gate.

Prince bared his womanly arms and kneaded sour-dough bread, casting, as he did so, many a glance at the three guests—three guests the like of which might never come under a man's roof in a lifetime. The Strange One, whom Malamute Kid had surnamed Ulysses, still fascinated him; but his interest chiefly gravitated between Axel Gunderson and Axel Gunderson's wife. She felt the day's journey, for she had softened in comfortable cabins during the many days since her husband mastered the wealth of frozen pay-streaks, and she was tired. She rested against his great breast like a slender flower against a wall, replying lazily to Malamute Kid's good-natured banter, and stirring Prince's blood strangely with an occasional sweep of her deep, dark eyes. For Prince was a man, and healthy, and had seen few women in many months. And she was older than he, and an Indian besides. But she was different from all native wives he had met; she had traveled—had been in his country among others, he gathered from the conversation; and she knew most of the things the women of his own race knew, and much more that it was not in the nature of things for them to know. She could make a meal of sun-dried fish or a bed in the snow; yet she teased them with tantalizing details of many-course dinners, and caused strange internal dissensions to arise at the mention of various quondam dishes which they had well-nigh forgotten. She knew the ways of the moose, the bear and the little blue fox, and of the wild amphibians of the Northern seas; she was skilled in the lore of the woods and the streams, and the tale writ by man and bird and beast upon the delicate snow crust was to her an open book; yet Prince caught the appreciative twinkle in her eye as she read the Rules of the Camp. These rules had been fathered by the Unquenchable Bettles at a time when his blood ran high, and were remarkable for the terse simplicity of their humor. Prince always turned them to the wall before the arrival of ladies; but who could suspect that this native wife—Well, it was too late now.

There had been no snow for many days, and the sleds slipped along the hard-packed Yukon trail as easily as if it had been glare-ice. Ulysses led the first sled; with the second came Prince and Axel Gunderson's wife; while Malamute Kid and the yellow-haired giant brought up the third.

"It's only a 'hunch,' Kid," he said; "but I think it's straight. He's never been there, but he tells a good

(Continued)

An Odyssey of the North

story, and shows a map I heard of when I was in the Kootenay country, years ago. I'd like to have you go along; but he's a strange one, and swore point-blank to throw it up if anyone was brought in. But when I come back you'll get first tip, and I'll stake you next to me, and give you half share in the town site besides.

"The sled came to a halt where the trail crossed the ice, and the dogs, with the exception of the leaders, lay down. Prince and Malamute Kid, with the two policemen, went on to the cabin of the Indian agent, while the rest of the party made camp. Prince was back in a few minutes, and Malamute Kid could see that he was excited.

"'Where is Unga?' he asked.

"'Unga?' repeated the agent. 'Unga? Who is Unga?'

"'She—is—in the—'

"And then she took the knife, so; and once, twice—she was weak. I traveled very slow. And there is much gold in that place, very much gold.'

"'Where is Unga?' For all Malamute Kid knew, she might be dying a mile away. He shook the man savagely, repeating again and again, 'Where is Unga? Who is Unga?'

"And then she took the knife, so; and once, twice—she was weak. I traveled very slow. And there is much gold in that place, very much gold."

"'Where is Unga?' For all Malamute Kid knew, she might be dying a mile away. He shook the man savagely, repeating again and again, 'Where is Unga? Who is Unga?'

"The agent looked at him in a dazed way, and finally answered: 'She—is—in the—'

"'Unga?'

"'Unga?' repeated the agent. 'Unga? Who is Unga?'

"'She—is—in the—'

"And then she took the knife, so; and once, twice—she was weak. I traveled very slow. And there is much gold in that place, very much gold.'

IN ST. LOUIS AND T
THE POST-DISPATC
TO USE THE ROTO

The firing s

A prie

BECKHAM.

Somewhere Between Four and Five at Any Afternoon Tea

Character Sketches by W. E. Hill

GROUP LAUGHING AT JOKE NONE HAS SEEN THE POINT OF.

TRYING TO MANAGE A CUP OF TEA, A LIMP PIECE OF CAKE AND A VERY WET SANDWICH PREPARATORY TO SHAKING HANDS.

THE PLAIN GIRL WHO IS ALWAYS DRAGGED OUT OF A CORNER FOR SOMEONE TO MEET.

THE YOUNG MAN WHO MAKES THE UNFORTUNATE BREAK AND THE INNOCENT LADIES WHO GET IT RIGHT AWAY.

VERY SULKY MAID WHO HAD A DATE WITH HER YOUNG MAN FOR THE AFTERNOON

"OH, YOU SHOULD HAVE BEEN WITH US YESTERDAY WE SAW SUCH ODD TYPES FOR YOU TO DRAW."

THE SIREN IN THE DARK CORNER BEHIND THE PIANO.

"DO COME OVER HERE AND TELL ME ALL ABOUT YOURSELF."

IN ST. LOUIS AND THE GREAT TERRITORY SERVED BY THE POST-DISPATCH, IT IS THE ONLY NEWSPAPER TO USE THE *ROTOGRAVURE PROCESS* OF PRINTING.

ST. LOUIS POST-DISPATCH

ST. LOUIS MO., SUNDAY, FEBRUARY 11, 1917.

ROTOGRAVURE PICTURE SECTION

EXECUTION OF TWO SPIES IN THE GRAY DAWN OF A RUSSIAN WINTER DAY...



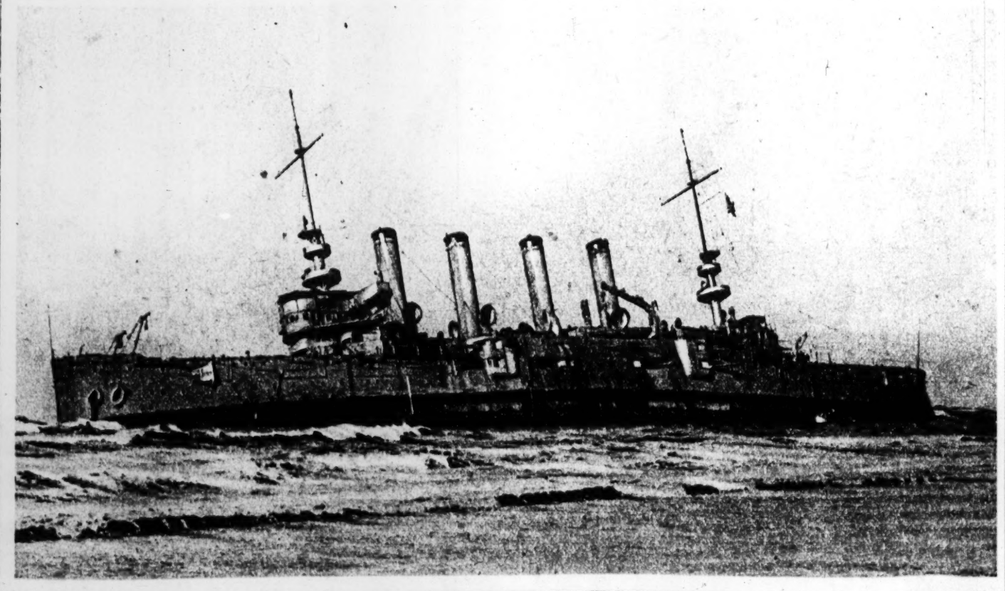
The firing squad taking aim. Note the soldier, who has bound the men to the posts, hurrying out of the range of fire, and the graves in the background. © UNDERWOOD & UNDERWOOD.



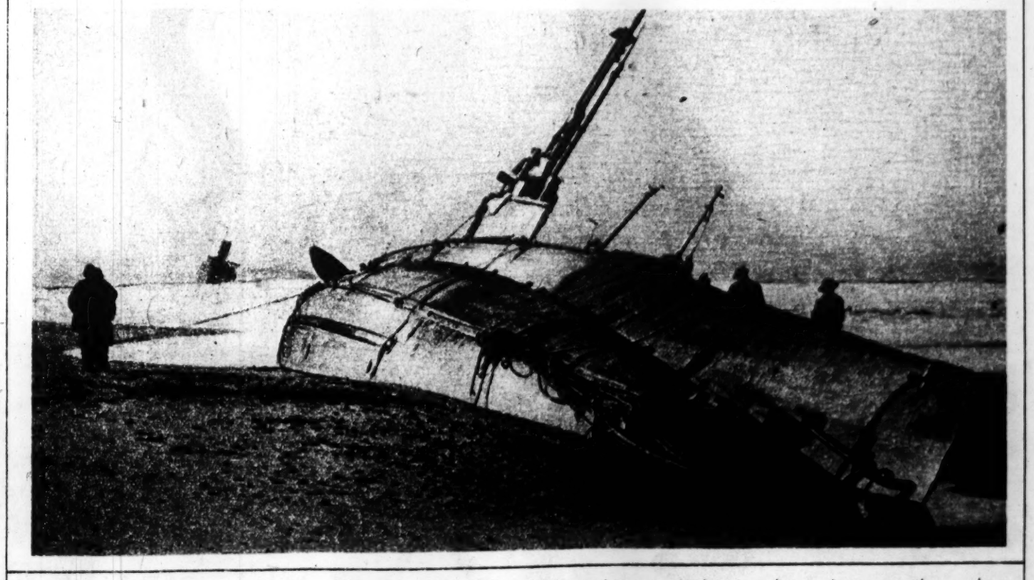
A priest administering the last rites to the two condemned men ...



Members of the crew of the U.S. Cruiser Milwaukee, which went ashore in a storm off Eureka, Cal., when trying to pull a stranded submarine from the sand, making a landing in a breeches buoy.



The Milwaukee after the storm had abated and the tide had subsided. Most of her hull is deep in the sand.



The stranded submarine H-3, which the Milwaukee was trying to salvage when she went ashore. The grounded cruiser can be seen in the background. As the picture shows, the submarine is so deep in the sands that it is doubtful if it ever can be extricated...

PHOTOS © BY UNDERWOOD & UNDERWOOD.

BECKHAM.



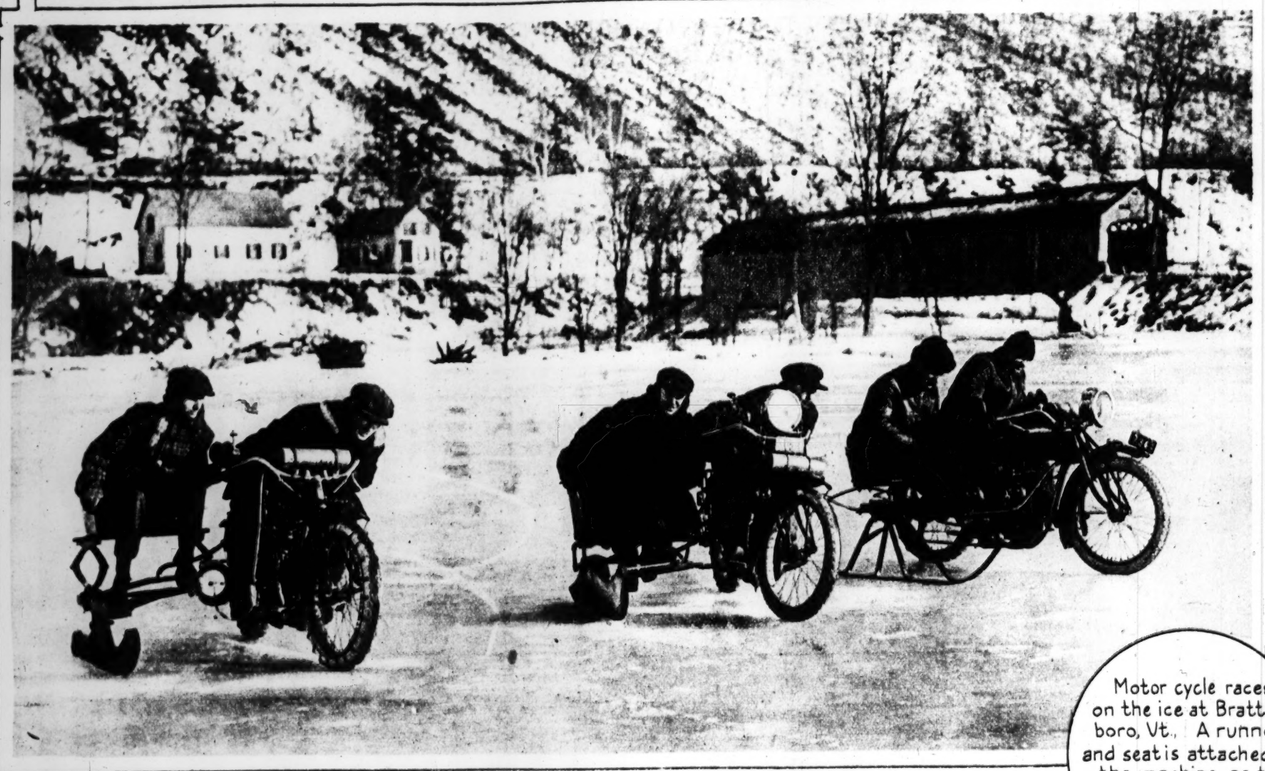
GROUP LAUGHING AT JOKE NONE HAS SEEN THE POINT OF.



Somewhere Between Four and Five at Any Afternoon Tea



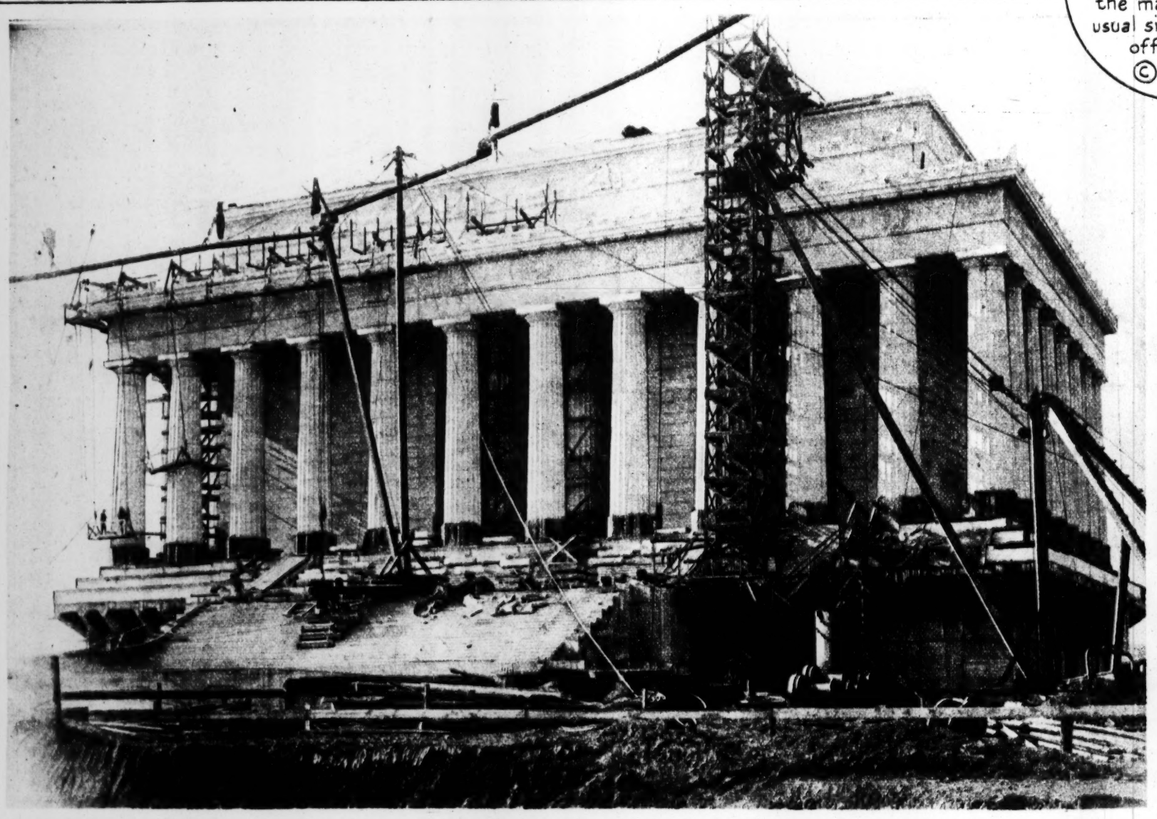
TRYING TO MANAGE A CUP OF TEA, A LIMP PIECE OF CAKE AND A VERY WET SANDWICH PREPARATORY



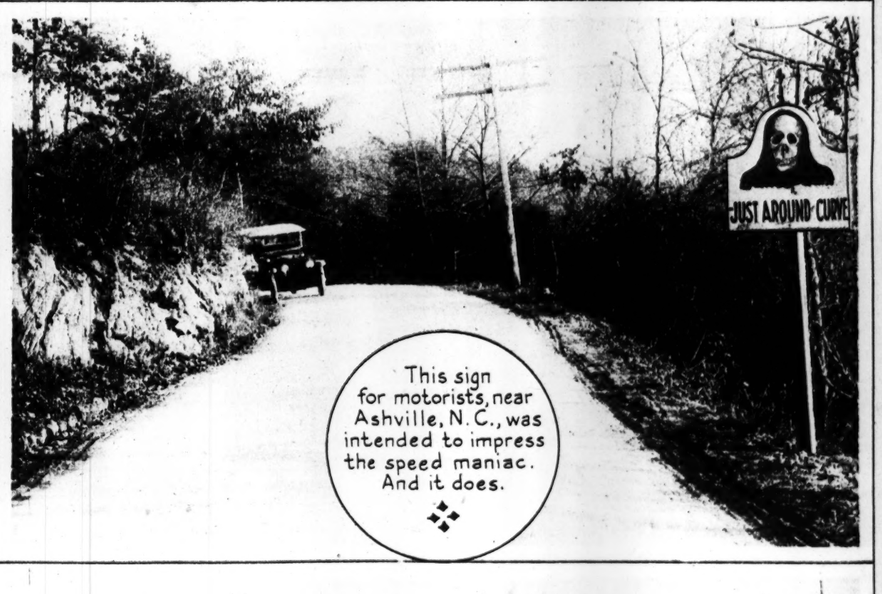
Motor cycle races on the ice at Brattleboro, Vt. A runner and seat is attached to the machine, as the usual sidecar is, and off they go.
© INTERNATIONAL FILM.



Mine sweepers at work in the English channel. Two small steam craft with a cable hanging between them, drag the ocean's bed. When a mine is brought to the surface a few shots cause it to explode.



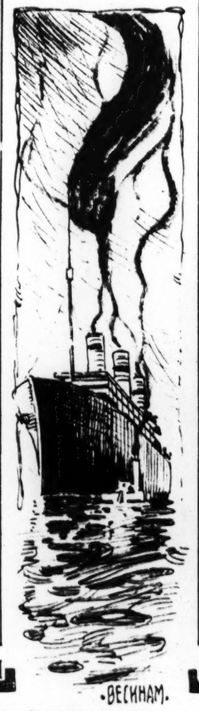
Progress in the construction of the Lincoln Memorial building in Washington, D.C.



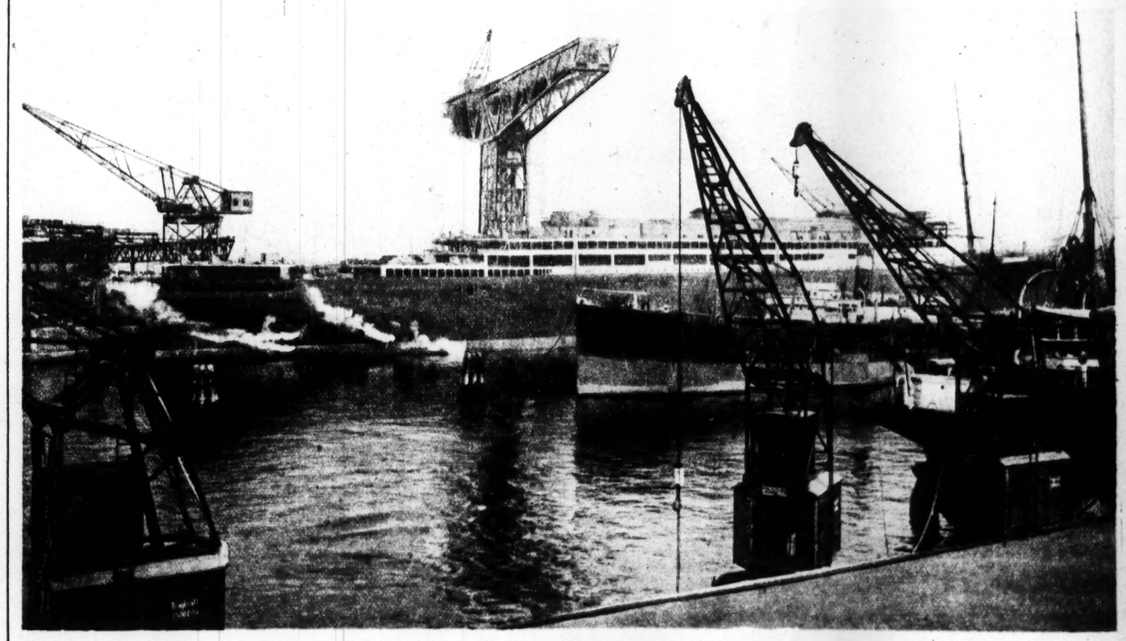
This sign for motorists, near Ashville, N.C., was intended to impress the speed maniac. And it does.



A very early morning visitor at a hotel in Yellowstone Park.



BECKHAM.



© BROWN & DAWSON.
Germany believes in preparedness for peace, too. This recent photo shows the steamship Bismark nearing completion in Hamburg. She will be the largest commercial ship afloat, with displacement of 55,000 tons.



This statue is to
sculptor, J.L. Lan



When the State of
soft drinks only.
molished. This pic



A pathetic picture



This statue is to be the football championship trophy for 1917. The sculptor, J.L. Lambert, is shown putting the finishing touches to it.



Tennis on the ice in a Philadelphia Park.



When one of Mrs. Charles Dillingham's two pet lion cubs recently snapped at her fingers she gave both to the Brooklyn zoo and got a tabby cat. She is shown here with one of her erstwhile pets.



When the State of Washington went dry, Seattle allowed saloons to continue operating under an agreement to sell soft drinks only. When one was found to be serving alcoholic liquors it was seized by the police and demolished. This picture shows a squad of detectives smashing the glassware and breaking up the furniture of a violator.



A pathetic picture from the war zone. French refugees in a territory occupied by the Germans.



Suffragists picketing the White House on a windy day.

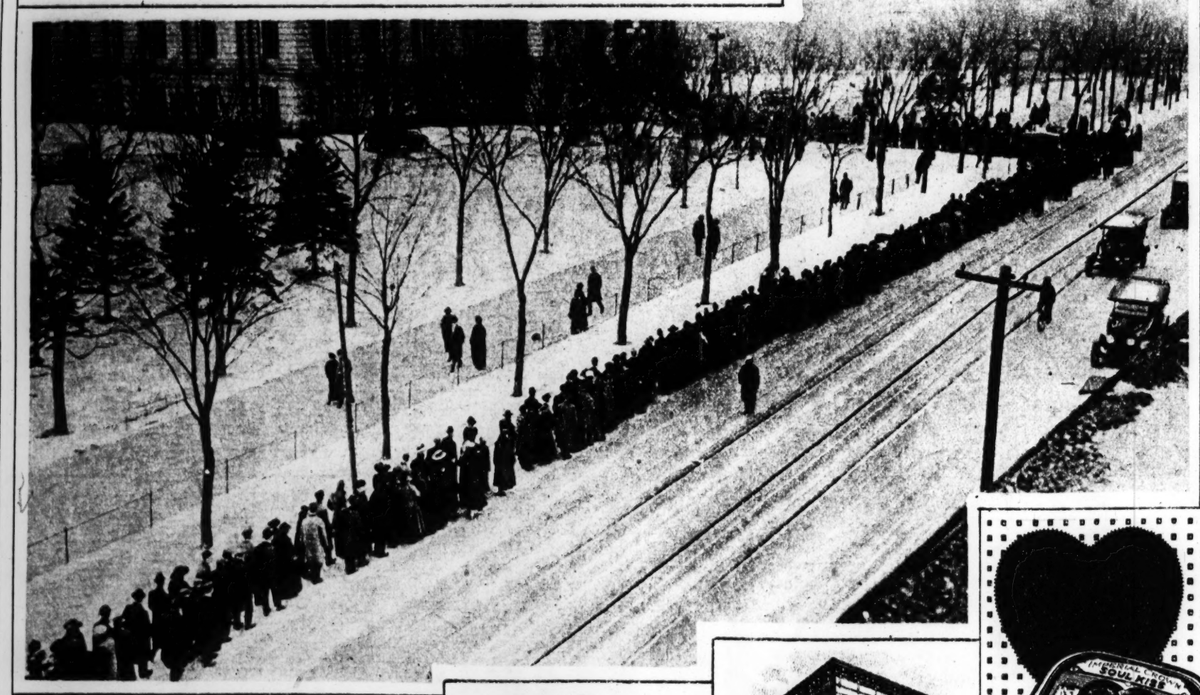
BECK



Baroness Von Brincken, whose husband was convicted with the German Consul General Franz Bopp, of conspiring to violate the neutrality of the United States. She is the former Milo Abercrombie, of San Francisco, and was the model for Harrison Fisher's typical California girl and his "1915 girl".



The funeral cortege of Admiral Dewey in Washington, showing the flag-draped casket on a gun carriage, escorted by a guard of sailors.



A part of the throng which filed into the Colorado State Capitol at Denver to take the last look at the body of "Buffalo Bill," which lay in state in the rotunda.

The POST-DISPATCH will accept a limited number of advertisements on this page of the ROTOGRAVURE SECTION.

We are successful because we give SERVICE.
NEWELL MOTOR CAR CO. 2621 LOCUST ST.
OUR SERVICE means much to the buyer.



Miss Clara Schnaare

from Staunton, Ill., wrote us: "My scalp was itchy from Dandruff until I used De Lacy's French Hair Tonic and now my scalp is free from Dandruff and my hair is growing nicely. I will always recommend De Lacy's Hair Tonic."

For gray hair it is so easy to apply, not being greasy or sticky. De Lacy's will gradually restore the gray and streaked hair to its original natural, dark color. $1.00 per bottle at all good drug and toilet counters, or sent prepaid in plain packages by De Lacy Chemical Co., St. Louis, U. S. A.



BROADWAY
Savings Trust Co.
Broadway and Lucas Av.
ONE DOLLAR OPENS AN ACCOUNT
Safe Deposit Boxes Rented.
Open Mondays Until 7:30 P. M.
DIRECTORS:
C. F. Beardsley. Geo. E. Baithel.
O. P. Blake. T. W. Remmers.
Charles S. Brown. Philip A. Rohan.
Theo. Rothmann. A. L. Stocke.
H. D. Condle. Lambert E. Walther.
Geo. F. Cottrill. Geo. Wiegand.
F. R. Jackes.



50c in the Pink Box With the Heart on It

Like the costliest imported powders in all but price
Soul Kiss
Face Powder
If not at your druggist's, send us his name and 50c. We will see that you are supplied.
Meyer Bros. Drug Co., St. Louis, Mo.
Sole Agents

MALLINSON'S
Silks de Luxe

FASHION has definitely decided that sport wear of Mallinson's Silks de Luxe will dominate the 1917 styles. These silks—"Khaki-Kool" and "Meadow Brook Sport Satin,"—express the very spirit of sport with a wonderful collection of daring designs of becoming beauty and marked distinction

When you wear Mallinson's Silks de Luxe, you do not look like every other woman;—every other woman wants to look like you.

At Fine Stores and in Fine Garments.

H. R. MALLINSON & COMPANY
"The New Silks First"
NEW YORK PARIS
Makers of Pussy Willow and Indestructible Voile
(All trademarks Reg. in U. S. Pat. Off.)



Shirt of "Khaki-Kool" REG. U.S. PAT. OFF.

Skirt of Meadow Brook Sport Satin TRADE MARK

FUNNY SECTION OF ST. LOUIS POST-DISPATCH SIDE
SUNDAY FEB 11 1917
COPYRIGHT 1917 BY PRESS PUBLISHING CO. NEW YORK WORLD

Hans und Fritz—Der Goat Iss Ge-Fixed

By R. Dirks *Originator of the Katzenjammer Kids*



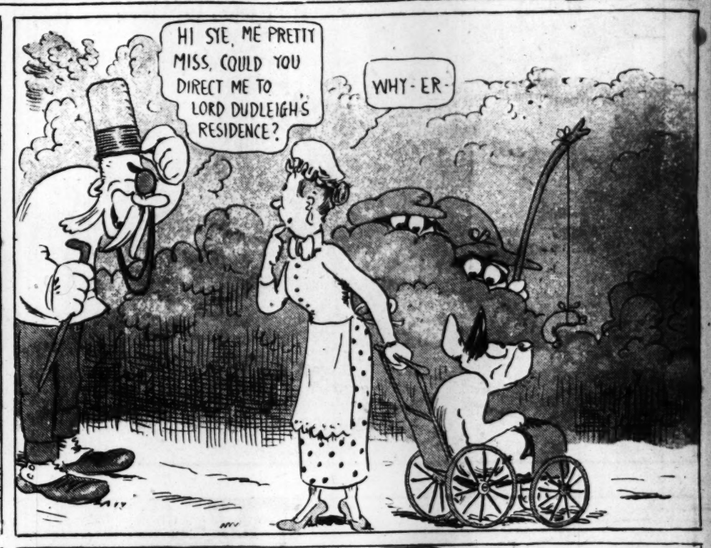
Hawkshaw the Detective

The Kidnapping of Yvette, Who Is Held for $50,000 Ransom— Our Hero on the Trail.













Copyright, 1917, Press Publishing Co. (N. Y. World.)











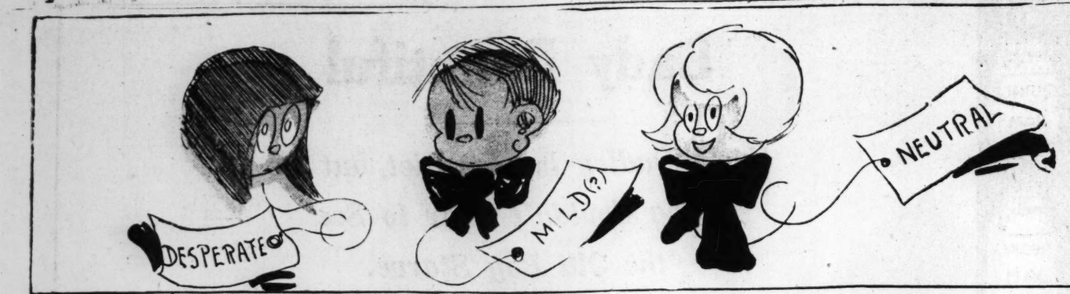




Lady Bountiful

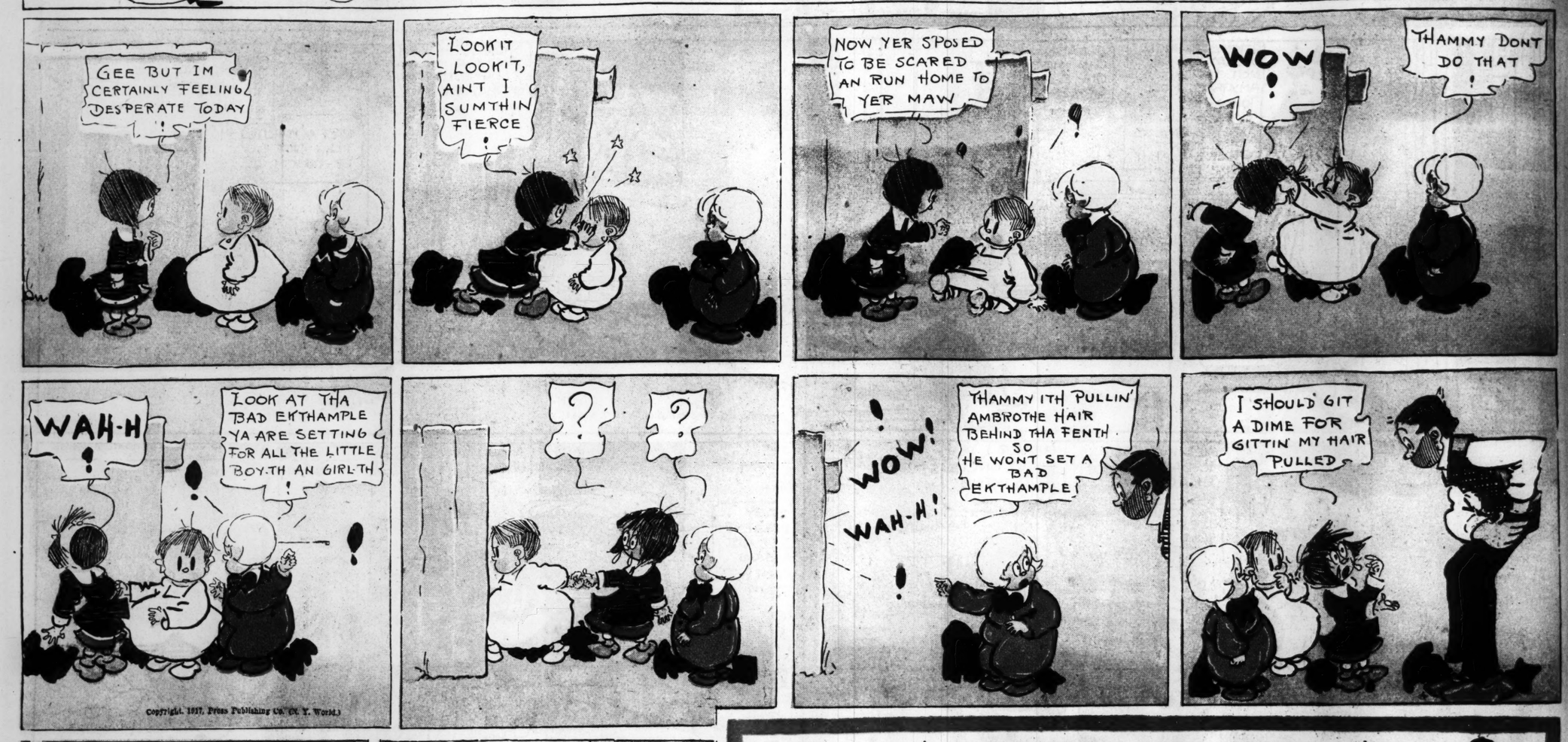
Uncle Dudley Is on a Diet, but the Gang Couldn't Bear to See the Old Boy Starve.

Copyright, 1917, Press Publishing Co. (N. Y. World.)



Nippy's Pop

Sammy Tries His Best Not to Set a Bad Example, but Desperate Ambrose Gets the Reward.





They Were Hatched From Cold Storage Eggs



COME TO THE "MOVIES"



At My House—Tonight

50,000 Boys Made Happy

A BOX OF FILM WITH YOUR MACHINE—MAKE MONEY

Description of This New Model Moving Picture Machine

THIS machine is made of Russian Metal, black Japan, eight-wheel mechanism, which drives the Moving Pictures; excelsior diaphragm lens, triple polished; standard double extra reflector, throwing ray of light many feet, enlarging the picture up to three or four feet in diameter; lamp is fitted with a great safety carbide generator, and produces the highest light power. Has far greater light power than the ordinary electric light, producing 500 candlepower on the screen and bringing out every detail of the picture with pronounced distinctness. A child can learn in five minutes how to run this really wonderful Machine.

This Moving Picture Machine, which I want to send you FREE, gives clear and life-like Moving Pictures, as are shown at any regular Moving Picture show. It flashes moving pictures on the sheet before you. This Machine and Box of Film are FREE—absolutely free to every boy in this land who wants to write for an Outfit, free to girls and free to older people. Read MY OFFER below, which shows you how to get this Marvellous Machine.

The Films are taken one after another, about 1-100 of a second apart, as the object is passing, and thus its every action is brought out clearly in the picture. They are exact reproductions of the films used by the standard machines in all the large Moving Picture Theatres. I will ship you a fine Machine all complete and ready to give a Moving Picture Show the minute you receive it. REMEMBER, THERE WILL BE NO DELAY.

Read these letters from happy boys

Would Not Give Away for $25.00

My Moving Picture Machine is a good one, and I would not give it away for $25.00. It's the best machine I ever had, and I wish everybody could have one. Addie Bresky, Jeanesville, Pa. Box 34.

Better Than a $12.00 Machine

I am slow about turning in my thanks to you, but my Moving Picture Machine is all right. I have had it a long time, and it has not been broken yet. I have seen a $12.00 Machine, but would not swap mine for it. Robert Lineberry, care of Revolution Store, Greenboro, N. C.

Wonderful

I received my Wonderful Moving Picture Machine in good condition. I learned how to run it in ten minutes. It sure is a dandy. It shows life like pictures. Thanking you for it, I remain yours truly, Dale Slack, 900 Tremdley, East St. Louis, Ill.

Came the Day Expected

I received the Moving Picture Machine all in good condition. I tried it the day I got it and found it worked excellently. I got the machine on just the day I had set for it to arrive. I think it is a dandy for the little I had to do for it. Irving Mills, So. Lee, Mass.

Another Show To-night

I received my Moving Picture Machine, and I thank you a thousand times. I could not have more fun than I did, because the pictures were so funny. I am going to give another show to-night. Many boys saw it and wished they had one. Joseph Bauer, 625 So. Moulton Avenue, Los Angeles, Cal.

Would Not Take $30.00 for It

I find your Machine to be what it is recommended. I believe if thousands of other boys had one they would enjoy life better. I don't think they could get any other thing they would like so well. I would not take $30.00 for it. I have been offered almost that much. I thank you a thousand times. Harry Crisp, Akin, Ill.

A Mother's Appreciation

Just a few lines to thank you for my little son's Moving Picture Machine that he received in perfect order and everything as you stated. I wish to tell you my little boy is so pleased we have operated it and had no trouble whatever. We had our cousins to see the pictures and how the little ones did laugh and enjoy it. Mrs. Fred Spriggs, R. F. D. 1, Chatham, N. J.

Sold His for $10.00 and Ordered Another

Some time ago I got one of your Machines, and I am very much pleased with it. After working it for about a month I sold it for $10.00 to a friend of mine. He has it and entertains his family nightly. I have now decided to get another one of your machines. Michael Ebereth, Mandan, N. Dak.

A Real MOVING PICTURE SHOW IN YOUR OWN HOME

REAL MOVING PICTURES

Remember, this is a Genuine Moving Picture Machine

and the motion pictures are clear, sharp and distinct.

The Moving Picture Machine is finely constructed and carefully put together by skilled workmen. It is made of Russian Metal, and is operated by a finely constructed mechanism, has a beautiful finish. The projecting lenses are carefully ground and adjusted, triple polished, standard double extra reflector, throwing a ray of light many feet. The light is produced by a safety carbide generator, such as is used on the largest automobiles. This throws a dazzling white light of 500 candlepower on the screen.

It is not a toy; it is a solidly constructed and durable Moving Picture Machine. The mechanism is exceedingly simple and is readily operated by the most inexperienced. The pictures shown by this marvellous Moving Picture Machine are not the common crude and lifeless Magic Lantern variety, but are lifelike photographic reproductions of actual scenes, places and people, which never tire its audiences. This Moving Picture Machine has caused a rousing enthusiasm wherever it is used.

How you can get this great Moving Picture Machine—Read my wonderful offer to you

HERE IS what you are to do in order to get this amazing Moving Picture Machine and the real Moving Pictures: Send your name and address—that is all. Write name and address very plainly. Mail to-day. As soon as I receive it I will mail you 24 of the most beautiful premium pictures you ever saw—all brilliant and shimmering colors. There are fourteen different colors in the pictures, all wrought together in the most splendid manner. I want you to distribute these premium pictures on a special 25-cent offer among the people you know. They cannot get these pictures at the art stores at any price. When you have distributed the 24 premium pictures on my liberal offer, you will have collected $6.00. Send the $6.00 to me and I will immediately send you FREE the Moving Picture Machine with complete Outfit and the Box of Film.

50,000 of these machines have made 50,000 boys happy.

Answer at once. Be the first in your town to get one.

PLEASE USE COUPON

M. C. DOONAN, Mgr., 615 West 43d Street, Dept. 226, NEW YORK

FREE COUPON

GOOD FOR MOVING PICTURE OFFER

M. C. DOONAN, Mgr. 615 West 43d Street, Dept. 226, New York

Please send me the 24 pictures, so that I can earn the Great Moving Picture Machine and Outfit. Yours truly,

.....

.....

.....

Write Name, Street, City and State on lines above.